2 CENTS PAY NO MORE!

Chicago Daily Tribune

THE WORLD'S GREATEST NEWSPAPER

FINAL ★★

VOLUME XCVIII.—NO. 270 C [REG. U. S. PAT. OFFICE: COPYRIGHT 1939 BY THE CHICAGO TRIBUNE.] SATURDAY, NOVEMBER 11, 1939.—30 PAGES THIS PAPER CONSISTS OF TWO SECTIONS—SECTION ONE PRICE TWO CENTS IN CHICAGO AND SUBURBS ELSEWHERE THREE CENTS

EXPOSE O'HARE GANG LINKS

REWRITE TREATY TO WIN SUPPORT OF SEAWAY PLAN

Chicago's Diversion Limit Changed.

BY WALTER TROHAN.

[Chicago Tribune Press Service.]

Washington, D. C., Nov. 10.—President Roosevelt has enlisted the state department and the National Resources board in his campaign to revive his pet water power project, the Great Lakes-St. Lawrence seaway.

The state department has received instructions to rewrite the treaty of 1933. In rewriting the pact, the New Deal will seek to eliminate features which brought about its defeat in the senate in 1934.

The National Resources board was brought into the picture to propagandize the project for the administration. This propaganda work was begun at a meeting during the week of the national water policy subcommittee of the board's water resources committee.

Chicago Diversion Changed.

As the treaty is being written, a provision freezing water diversion from Lake Michigan at Chicago for the Illinois waterway to 1,500 cubic feet per second would be changed, it was learned. The administration is prepared to seek an increase in lake water diversion, to be permitted under the treaty, particularly since United States army engineers have urged that the former flow of 5,000 feet per second be restored in the interests of sanitation and navigation.

The administration is also prepared to surrender in the dispute as to whether there should be one or two dams in the International rapids section. The rejected treaty called for two dams. The revision plans would provide for one dam without any loss of face by the New Deal, by leaving the decision to a board of Canadian and American engineers who would vote for one dam.

The administration would also cut down on the money to be spent in Canada by the United States. Under the 1933 treaty the cost to the United States was to have been more than 400 million dollars. Under the one dam plan the cost might be reduced to $315,000,000.

War May Influence Result.

The reduction in the American outlay might reduce the popular objections to expenditure of American money for Canadian workmen and materials, which contributed greatly to the defeat of 1933 treaty. On the other hand, New Dealers admit that the European war may upset the program to make the old treaty less objectionable.

American opponents of the St. Lawrence project, they said, may assert that any sum spent would go to help Britain win the war and thus any development at this time could be considered an unneutral act. This argument would be given force by the fact that Canada has withdrawn its opposition to the project only since the outbreak of the war.

As a direct result of the British government's plan to expend 3½ billion dollars to develop war industries in Canada, the Canadian government swung to the support of the project. Previously it had been opposed in Canada as an unsound plan because Canada did not have the industries to employ the great amount of power which would be manufactured. Premier Mitchell F. Hepburn of Ontario, who once opposed the plan, has now swung to the other side.

Dominion to Accept Changes.

No difficulty is expected from the Canadian government on the changes being drafted in the treaty. The New Dealers are certain that Canada will accept any treaty that will bring spending of American dollars to aid Canadian industry.

Canadians have already expressed a willingness to barter. Within the month Canada urged that the new treaty lift restrictions on exportation of American power. Canada would accept a large quantity of American power at Niagara Falls and in return supply power to America from its side of the St. Lawrence at Cornwall. Cornwall is about 80 miles above Montreal on the St. Lawrence river.

At the power policy subcommittee meeting Leland Olds, member of the Federal Power commission, presented the New Deal propaganda program. Under his plan the subcommittee, working thru the water resources committee and the National Resources board, would release studies purporting to show that the nation's coal resources are dwindling. It would be urged that every effort be made to develop water power.

NEWS SUMMARY

of The Tribune
[And Historical Scrap Book.]
Saturday, November 11, 1939.

War Situation

BRUSSELS—Belgian cabinet lays defense plans; Armistice day move by Hitler feared. Page 1.

LONDON—Letter to Lord Rothermere from Hitler's aid reveals princess laid groundwork for Munich pact. Page 1.

PARIS—French repulse two German attacks. Page 3.

MUNICH—Details of plot on Hitler's life reported found on architect after auto accident. Page 4.

HELSINGFORS—New parley fails to end deadlock with soviet. Page 5.

LOCAL.

Gang secrets of slain race track operator bared. Page 1.

Gen. Charles P. Summerall makes Armistice day plea to stay out of Europe's wars. Page 1.

Gov. Stassen calls simple government and encouragement of private endeavor keys to his success. Page 8.

Four legislators ask permission to appear before grand jury to defend management at Manteno. Page 9.

Sales at auto show expected to exceed 5 million dollars. Page 11.

Deaths and obituaries. Page 14.

WASHINGTON.

New Deal rewrites St. Lawrence seaway treaty including Chicago lake diversion to gain support. Page 1.

President apparently seeks compromise on transfer of ships to foreign registry. Page 6.

DOMESTIC.

Manufacturers seek to speed war plane deliveries to Europe. Page 6.

Nine indicted in Cleveland in federal drive on building rackets. Page 10.

State charges Kuhn spent bund's money on a woman. Page 10.

SPORTS.

Purdue meets Northwestern in comeback attempt. Page 19.

Illinois aims to repeat; Badgers believe it's their turn. Page 19.

Iowa seeks to end Notre Dame's victory streak Page 19.

Four teams tie for lead in bike race mileage. Page 19.

Minnesota points for victory over Michigan today. Page 19.

Marquette ends home season against Iowa State. Page 20.

New York has slight margin in rugby weights. Page 20.

Texas Aggies risk perfect record against S. M. U. today. Page 21.

EDITORIALS.

The Armistice; Financial Strain of War; Trouble in the Housing Projects; All Is Well in the Corn Belt. Page 12.

FEATURES.

Crossword puzzle. Page 4.
Radio programs. Page 14.
News of society. Page 15.
Looking at Hollywood. Page 15.
Front Views and Profiles. Page 15.
Day by Day on the Farm. Page 22.

COMMERCE AND FINANCE.

Continental-Illinois bank will retire stock held by RFC. Page 23.

Federal report raises corn crop estimate; may cut loan rate. Page 23.

Three oil companies report declines in net earnings. Page 23.

Railways adopt broad research program. Page 23.

Curtiss-Wright to pay $1 dividend on class A stock. Page 23.

Two business leaders testify steel industry is highly competitive. Page 23.

Supreme court will rule on oil case dismissals. Page 25.

Want Ad index. Page 25.

THE WEATHER

SATURDAY, NOVEMBER 11, 1939.

[Central standard time.]

Sunrise, 6:36. Sunset, 4:33. Moon sets at 5:06 p. m. Mars, Jupiter, and Saturn are visible most of the night.

CHICAGO AND VICINITY: Fair Saturday, mostly moderate westerly winds; Sunday considerable cloudiness and warmer.

ILLINOIS: Fair Saturday; Sunday fair in south portion, increasing cloudiness in north; rising temperature.

TEMPERATURES IN CHICAGO

For 24 hours ended 2 a. m. Nov. 11:

3 a.m...*55	9 a.m...43	3 p.m...45	9 p.m...35
4 a.m...54	10 a.m...45	4 p.m...43	10 p.m...31
5 a.m...54	11 a.m...45	5 p.m...41	11 p.m...30
6 a.m...45	Noon...45	6 p.m...39	Midn't...29
7 a.m...43	1 p.m...46	7 p.m...38	1 a.m...29
8 a.m...43	2 p.m...46	8 p.m...‡36	2 a.m...†28

*Highest. †Lowest. ‡Unofficial, 8 p.m.-2 a.m.

For 24 hours ended 6:30 p. m. Nov. 10:

Mean temperature, 50; normal, 42; November deficiency, 32 degrees; excess since Jan. 1, 790 degrees.

Precipitation, .50 of an inch; November deficiency, .10 inch. Total since Jan. 1, 26.44 inches. Deficiency since Jan. 1, 2.80 inches.

Highest wind velocity, 26 miles an hour, from the northwest at 2:23 p. m.

[Detailed weather table on page 24.]

Total average net paid circulation OCTOBER, 1939 DAILY in excess of 1,000,000 THE CHICAGO TRIBUNE

BLAME 'PALS' IN DEATH OF FRONT MAN FOR CAPONE

Trace His Sport and Realty Deals.

Authorities began to lift the veil last night from the mysterious gangland execution Wednesday of E. J. O'Hare, millionaire president of Sportsman's Park race track and front man for the powerful Capone gang syndicate.

The state's attorney's office announced there is slight reason to doubt that O'Hare was slain on orders of "the syndicate," as the organized gang of Capone racketeers is called. The name of a Capone gang killer, who is believed to have fired the fatal shotgun blasts, was in the hands of the state's attorney's detectives last night.

Two facts turned the investigation toward the syndicate. The crime was typical of Capone executions of the past, and no other mob would dare to kill a leader of the dreaded and powerful Capone organization, the investigators declared.

Day of Fast Developments.

This revelation was accompanied by startling developments during the day as investigators discarded surface theories of the first two days and began digging into the background of the case. These developments were:

1. On the slain man's body, it was disclosed yesterday, investigators for the coroner's office found a telephone memorandum which apparently had been left for him at the Illinois Athletic club, asking that he call Municipal Judge Eugene J. Holland. Following this lead it was learned that Judge Holland, O'Hare, and several other men had been partners in a south side real estate enterprise. The judge, who was the subject of much criticism a year ago because of the dismissals of hundreds of gambling cases in his court, was revealed to have been a close friend of O'Hare.

2. O'Hare, the front man for the Capone syndicate, had been actively acquiring a foothold in professional sports outside of racing. He was listed as a director of the Chicago Cardinals, one of the city's two professional football teams. This is shown by the club's annual return, filed with the secretary of state at Springfield. He backed a company that manufactures collapsible seat backs used at outdoor sporting events. At the time of his death O'Hare was about to sign a contract that would give him a franchise to operate roller skating Derbies in all the southern states.

Inquest Is Continued.

As these revelations were being made the usual ineffectual inquest was opened and continued. But investigators led by Assistant State's Attorney Robert Wright began a search for the thousands of dollars in cash O'Hare supposedly had salted away during his rich years as head of the Capone racing interests here, in Florida, and in Massachusetts.

Armed with two safety deposit box keys, Wright visited several Chicago banks. He found no vaults in O'Hare's name, but he uncovered two O'Hare checking accounts totaling $42,000 at the First National and, more important, he learned that the slain man had maintained a trust fund of $500,000.

Chester R. Davis, trust officer of the Chicago Title and Trust company, disclosed this. The fund was closed out two or three years ago, he said. Davis could not say, without consulting his records, who the beneficiaries had been. Such of O'Hare's records as have been examined throw no light upon the disposal of this fund.

Trace Killing to Syndicate.

The motive for the slaying by assassins who chased O'Hare to Ogden avenue and Rockwell street and fired two shotgun blasts into his head and neck, investigators are convinced, dates to Al Capone's conviction of income tax evasion more than six years ago. When the gang czar resigned to begin serving his prison sentence, he left his racing interests to O'Hare, who had been operator of the old Hawthorne dog track and had been promoted to the presidency of Sportsman's Park. O'Hare acted as regent during the czar's absence.

With Capone's release on Nov. 19 only a matter of weeks away, notice may have been served that the boss would resume control, investigators reasoned. It is possible that O'Hare balked.

O'Hare was agitated and nervous in the days that preceded his execu-

[Continued on page 10, column 1.]

Belgian Cabinet Lays Defense Plans

TWO ARMISTICE DAYS

In 1918 throout the world.

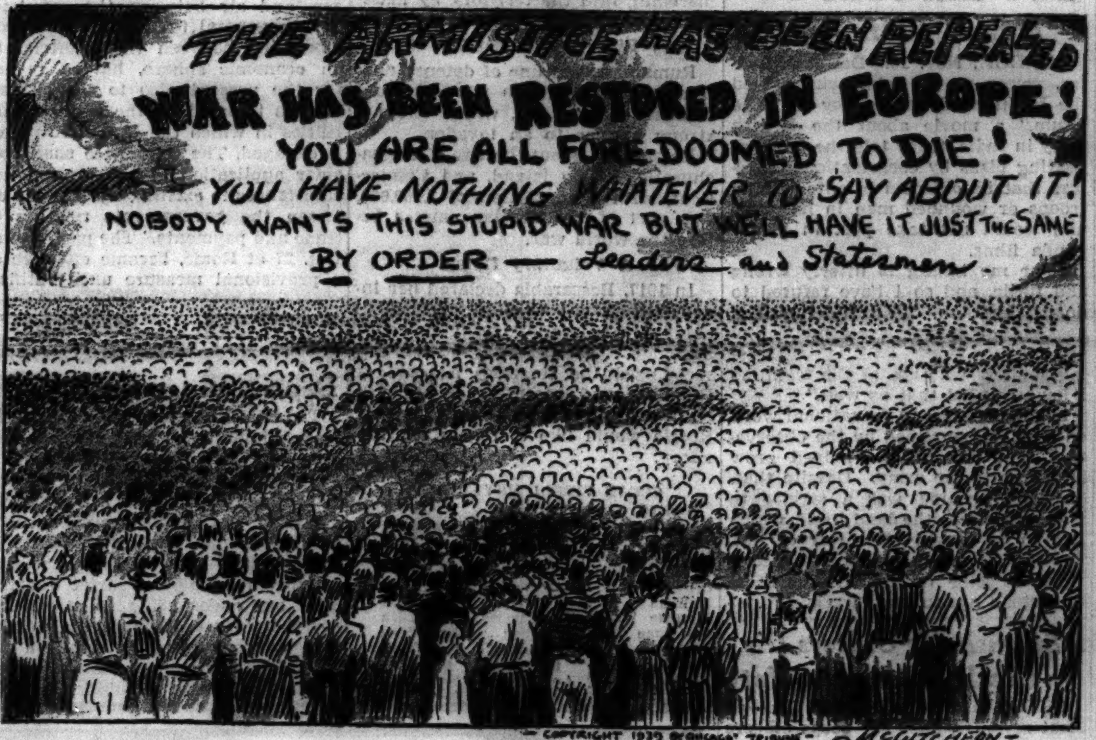

Twenty-one years later in Europe.

Bares Princess Paved Way for Deal in Munich

[Chicago Tribune Press Service.]

LONDON, Nov. 10.—New light was thrown on events leading up to the Munich deal last year when a letter written by Adolf Hitler's personal aid, Capt. Fritz Wiedemann, to Viscount Rothermere, owner of the Daily Mail, was read in London High court today.

Capt. Wiedemann, now consul general in San Francisco, declared in the letter to Rothermere that the Austrian born Princess Stefanie Hohenlohe-Waldenburg, in coöperation with Rothermere, had opened negotiations with British Foreign Secretary Viscount Halifax in May, 1938, which paved the way for the Munich pact. The princess claims damages from Rothermere for alleged breach of contract to employ her as his foreign political representative at $22,000 a year.

Hitler Is Appreciative.

The Wiedemann letter, the princess' counsel said, stated that Hitler greatly appreciated the work done by the princess to straighten out Anglo-German relations. It added: "The work is done, and this, the princess never ceases to repeat, on your behalf and on your instructions. That it was done by her with great ability, astuteness, and tact you surely know. You surely know, too, that the princess last May, with your assistance, started negotiations with Lord Halifax, and it was her groundwork that made the Munich agreement possible."

Questioning the princess, Sir William Jowitt, Rothermere's lawyer, implied she had availed herself of Capt. Wiedemann's services to force the publisher to pay her a big sum of money.

"Certainly not," the princess replied.

Refers to Hitler.

Jowitt then read Wiedemann's letter to Rothermere. It was headed "Strictly personal," and said the princess had handed Wiedemann a statement of her case against Rothermere attached to correspondence between "you [Rothermere] and F and all the others."

The initial "F" referred to Hitler, but the names of the "others" were kept secret.

The letter also said it was the princess who introduced Rothermere to Hitler, and the Fuehrer greatly appreciated that fact. Under the circumstances, Wiedemann wrote, he had no doubt that Hitler would help the princess reëstablish her honor and financial status and allow her to use the correspondence as evidence even tho it might be unpleasant for Hitler to have it produced in court. The princess has complained that Rothermere did not fulfill his pledge to vindicate her when she was described in certain continental newspapers as a "spy or vamp and immoral woman."

Rothermere replied to the letter by writing Wiedemann that the princess' case was a "trumpery" affair with which the Fuehrer would not want to be troubled. Wiedemann answered, suggesting that Rothermere and the princess fix up some amicable arrangement.

A BACHELOR MAYOR OPENS HIS 'WIFE'S' MAIL, CITES TAXES

Omaha, Neb., Nov. 10 (AP).—A large New York department store planning a display of gowns and furs in Omaha this month, mailed an invitation to Mrs. Dan B. Butler--and started something. Omaha's bachelor mayor, taking the liberty of opening his "wife's" mail, answered he wasn't in the market for gowns or furs, but would expect the store to pay the city's $15 a day tax on itinerant vendors.

Tosses Bottle of Gasoline at Young King of Egypt

CAIRO, Egypt, Nov. 10.—A bottle containing gasoline was thrown at young King Farouk in a street of Cairo today. The bottle fell harmlessly behind the king's carriage. Ahmed Fareg, an orderly of the minister of finance, was arrested. He said he wished to draw attention to a personal grievance. After a medical examination it was said Fareg probably was insane and not responsible for his actions.

Tin Avalanche Rolls Over Boy, but He's Saved

(Pictures on page 5.)

You can take the word of Billy Meier for it that a 20 foot pile of tin scraps is a lot of tin. Billy, who is 8 years old, qualified as a sort of tin expert last night. For about 30 minutes he was buried under hundreds of pounds of it.

Just after dark Billy left his home at 116 South 15th avenue, Maywood, with two playmates, Fred Reinwand, 11, and William Reinwand, 9, brothers, of 130 South 15th avenue. They were looking for adventure and went to the American Can company factory at 11th avenue and the North Western railroad tracks, in Maywood. There they found a huge pile of shiny, sparkling scraps of tin.

The Mountain Moves.

Billy and Fred decided to climb the mountain of tin. It was loose and dangerous because of the sharp tin edges, but they scrambled to the top. Then, as they stood there, their weight caused the mountain of curly metal to slip and slide.

Fred rolled safely to the ground, but Billy slid into a pocket between the mountain and a building. The tin rolled over him like an avalanche, burying him several feet deep. Fred and William ran to Billy's mother, Mrs. Hildegarde Meier, who called the police.

Grappling Hooks Used.

Chief Richard H. Bailey and police and fire squads responded. The boy sobbed for help, and at times they could hear him praying. But the rescuers couldn't move the sharp, jagged tin with their hands and the boy was too tightly trapped to help himself. The tin did not make a solid mass, and so there was no danger Billy would suffocate. Finally the firemen used grappling hooks, lifted the tin above the boy, and freed him.

Billy was treated for cuts at the Westlake hospital, then taken home, where he announced he was thru with mountain climbing.

Fear Lightning Armistice Day Move by Nazis

BULLETIN.

PARIS, Nov. 11 (Saturday) (AP).—Air raid sirens sounded in Paris at 4:45 a. m. today. The clear signal was sounded 70 minutes later, at 5:55 a. m. The alarm, the sixth in Paris since the war began, came on the anniversary of the world war armistice of 21 years ago.

BY LARRY RUE.

[Chicago Tribune Press Service.]

BRUSSELS, Belgium, Nov. 11, Saturday.—The Belgian cabinet held a three and one-half hour meeting late last night and early today, at which it was believed new military measures were discussed to protect the nation's neutrality.

While no statement was issued, it was learned that the international situation was thoroly examined and the position of Belgium with regard to the belligerents under all eventualities was considered. The question has been raised by some quarters here as to what steps the government should take toward obtaining assistance if invaded and whether it might not be wise to arrange for this beforehand rather than wait.

Some Fear Attack Today.

Some circles saw an ominous sign in the letup of the German press attacks against Belgium, in which the Nazis have demanded that this country energetically protest against the British blockade, which has seriously affected Belgian shipping. These circles declared that Germany always attacks where and when least expected. Some expressed fear that Germany might move today, Armistice day, which, while it commemorates the peace of 1918, offers an opportune anniversary for revenge.

I motored to the border yesterday to investigate reports of extreme tenseness among the civilian population and troops facing Germany. No special pass was required, and the border near Aachen [Aix-la-Chapelle] was reached without difficulty. The itinerary from there paralleled the frontier to Holland and continued to the customs house opposite Maastricht.

Instead of discovering fear and worry, I found civilians considerably less concerned over the possibility of invasion than in Brussels. Small detachments of troops were seen here and there, as unconcerned as if they were engaged in manuvers. Some were standing beside billets, others were marching along highways, guarding bridges or unhurriedly finishing completion of defenses.

All Bridges Mined.

From Louvain to the frontier every seizable bridge not only was mined but was protected by high tank traps on rollers and immobile zig-zagging stone walls, whose sharp right and left turns slowed automobile traffic to almost a walk.

Sugar factories, mines, and steel plants were busy. Farmers were plowing and gathering the sugar beet crop. Cows, sheep, and poultry dotted the landscape.

In every city children were playing. Obviously no evacuation was contemplated. Only 20 yards from the German frontier five boys were playing hide and seek among the impromptu brick tank obstacles on the main highway. This was a safe place to play, since no automobiles could negotiate the road faster than a snail's pace.

On the way out I saw a large crowd in the square at Liege. They

[Continued on page 2, column 6.]

CREEPIER THAN A CORPSE...

"I have shown you something in the village considerably more creepy than a corpse—even a corpse stuffed with poison."

Thus speaks a character at the end of G. K. Chesterton's "Vampire of the Village," short story complete in the new Fiction Section presented with tomorrow's Chicago Sunday Tribune.

What was that something creepier than a corpse? You will be surprised! Also in the same section, "The Saving Grace," a sophisticated story of the gaming rooms of Monte Carlo, by Elizabeth York Miller.

'NEVER AGAIN' IS ARMISTICE PLEA OF SUMMERALL

Cites Ingratitude of 1918 Allies.

(Picture on back page.)

"It must not be again."

This Armistice day plea was made last night by Gen. Charles P. Summerall, former chief of staff of the United States army. He declared that America should make national defense "the people's business" instead of a military secret if we would prevent future involvement in foreign wars.

Gen. Summerall spoke before 500 members and guests of the Union League club. He was introduced by Maj. Gen. Frank Parker, former commanding officer of the 6th corps area and Summerall's successor as general in command of the A. E. F.'s 1st division in France. Gen. Summerall is now president of The Citadel, military college of South Carolina.

Replies to "Shylock" Charge.

"Let the American people resolve never again to engage in wars not made upon them," Gen. Summerall declared. "There can be no greater fallacy than to say we should save others from defeat. Their wars are of their own making and they need not be defeated. We cannot settle their quarrels nor maintain the balance of power in Europe. America must not bleed to death over there.

"To the opprobrium of 'Shylock' let us answer: 'Sharper than a serpent's tooth is the sting of a thankless friend,' and to the cry of '*pas un sou*' let us reply: 'Not one cent; not one soldier.'

"Let us demand that laws be enacted in time of peace for making the man power of the country available for the armed forces or for labor and for drafting capital and property in war. Let the armed forces be made strong enough at all times to deter aggressors from challenging our sovereignty or threatening our territory or that of the western hemisphere.

"The People's Business."

"Let the resources of the country be made quickly available by constant orders to industrial plants or government arsenals which will enable them to expand to meet wartime needs. Let the people demand publicity as to the state of defense and satisfy themselves that all weapons and equipment are sufficient and equal to the developments of modern war. They cannot trust their safety to any hands but their own, nor can they expect the government to act except upon the impulses from them. National defense is the people's business and should not be a military secret.

"Let them demand that alien agents of foreign despots—agents who have betrayed the privileges of citizenship under the constitution by fomenting revolution and trying to destroy our institutions of liberty and the native born traitors who aid and abet them—be treated as public enemies. Herein lies our greatest and most imminent danger.

"Let them compel their government to remain strictly neutral toward all belligerents and to defend by arms the honor of our flag and the sacredness of our soil.

We Must Control Oceans.

"Let us no longer delude ourselves with the fetish that the oceans protect us. Unless we control them, they make us more vulnerable. Aggressor nations are driven to conquest by an overproduction of man power for their resources. The Americas must inevitably become their prey."

Tracing the illegal acts and atrocities that preceded this nation's entry into the world war, Gen. Summerall said:

"Propaganda and emotion aroused a public demand to join the allies and the call to arms was sounded. We were without arms, equipment, transportation, or any of the elements of mobilization and our soldiers were pitifully few. Altho some troops were sent overseas in the first few months, it was more than a year before an American army could make an attack. Practically all of our arms and munitions were obtained from the allies at exorbitant prices.

Allies Exhausted in 1917.

"At the time of our entrance into the war, the allies were exhausted. They described themselves as bled

white and war weary. Their sources of man power had dried up and their finances were at an end. Their morale had crumbled and their leaders feared a debacle. They had ceased to fight to win and only one tragic end could be contemplated. Missions were rushed to the United States to plead for loans of money and to urge the speedy dispatch of troops. We at once became their treasure house. Our entrance gave new hope and rekindled the morale of their armies and their peoples.

"On June 6, 1917, the allied military leaders agreed on a policy of wholly defensive action till the American army could give them superiority. This policy was not changed till July 24, 1918, when the American army at Soissons demonstrated its offensive value. In the meantime, the military and political leaders, fearing a German attack, and complete defeat, frantically demanded that our men be placed in their units to fight under their officers. When the enemy did attack as in March, May, and July of 1918, they fell back. Fortunately, a considerable force of American troops was available in each case to hold a portion of the line or to reënforce the broken sectors.

Recalls Effects of Cantigny.

"The American army adopted a policy of open warfare by attacking the enemy. The demonstration of the fighting qualities of the American soldier at Cantigny exercised an influence on friend and foe far beyond the magnitude of the operation. For the first time since 1914, territory occupied by the enemy on the French front was taken and held.

"At Soissons, on July 18, 1918, it was the 1st and 2d American divisions that carried out the assault with the 1st Moroccan division sandwiched between them. Here, with an indomitable courage never excelled and sacrifices seldom equaled, they compelled the enemy to recross the Marne on the second and third days of the battle and begin that retreat which ended only with the armistice.

"The allies did nothing more than stand in reserve or follow up the movement. After the fourth day, when all objectives had been taken, the allied commander in chief decided to change his defensive to an offensive policy. Ludendorff states that he had placed here one of his best divisions and hastened all of his disengaged troops to oppose the attack. English writers agree in calling it the turning point of the war and one of the great decisive battles of the world, but ignore American participation.

Quotes Marshal Foch.

"The condition of the allies at this time was shown by the fact that when Marshal Foch on July 24 proposed to the allied commanders the reduction of the St. Mihiel salient and other operations, the French commander replied that his army was 'bled white' and 'worn out' while the British commander objected on the ground that his army was 'completely disorganized.'

"An American army was then formed and carried out the operation with a brilliancy that could not have been excelled. The French only followed the movement as the enemy withdrew. At the same time plans were made to operate against the enemy's vital line of communications and the mission was assigned to the American army. No allied commander would have accepted it.

"There followed the Meuse-Argonne, America's greatest battle and one of the greatest of all times. From Sept. 26 to Nov. 11, 1918, more than a million men were employed in the 1st army on a 20 mile front and over the most difficult terrain on the western front.

Events Leading to Victory.

"The schedule of attacks was so arranged that the different allied armies should assume the offensive on successive days, following the initial assault by the Americans. The intention manifestly was for them to follow the retrograde movement of the enemy as he saw the Americans approaching what for four years had been his life line.

"On the first day our troops penetrated six and one-half miles while the enemy held the rest of the western front. Here the enemy rushed his best reserves. On the third day of the battle Ludendorff presented his demand to Hindenburg for an armistice and it was the capture of this line on Nov. 7 that terminated hostilities.

"In the meantime the 2d American corps had shared conspicuously in the operations of the British, and other American units had been used in the most critical and difficult places. The participation of the navy forms a history of its own.

Cites Valor of Troops.

"The story of the valor of our soldiers and sailors cannot be told too often, for the patriotism and pride of race upon which our future depends must be inspired by the heroic example of our manhood in all periods. An unreasonable censorship deprived the American people of the knowledge of what their soldiers were doing when the nation hungered for news, and no writer has appeared to record their valor, their sacrifices, and their triumphs. Stirred by resentment at the efforts of the allies to belittle America's part, Gen. Bullard has presented an outline in his book, 'American Soldiers Also Fought,' which all might read with much profit.

"The result of our participation in the war was that the allies were overwhelmingly victorious instead of being disastrously defeated and, no doubt, permanently subjugated. In return, we have received little from them but criticism, abuse, contempt, and repudiation. Ill will in high places toward the Americans had been manifested from the beginning. It remained for their military and political leaders to write their books to reveal the extent of their hostility.

"Marshal Foch, who knew better than any one else the significance and sacrifice of the American army, dismisses Cantigny with a mere reference. He characterizes Soissons as having 'important results.' Of the Meuse-Argonne he says: 'From Sept. 26 to Oct. 20, its [American army's] losses in battle were 54,158 men—in exchange for small gains on a narrow front.' He gives all credit for victory to the allies but does not explain why these war weary, worn out, bled white, disorganized, recruitless forces were suddenly transformed into invincible conquerors. Col. Reppington explains when he says: 'The real cause of the allied recovery was the arrival of over 2,000,000 fresh allied troops in France. Would the public and would history ever understand these elementary facts?'

Contempt, Sarcasm, Hate.

"It remained for Mr. Clemenceau to dip his pen in vitriol and record contempt, sarcasm, and hate that were superlative. He characterizes Maj. Stanton's 'Lafayette, we are here,' as 'a sword drawn in the sunshine with no intention to pay.' He denounces the American army as appearing in the last battle to gain the appearance of victory. After copying Marshal Foch's strictures on the Meuse-Argonne, he sneers at this epic battle by calling it a 'mere skirmish,' 'left undecided at France's expense.' At the moment when the Americans were pouring out their blood for France and were reconstituting their forces for the final assault of Nov. 1 and when, as a result, the enemy leaders were agreeing to request an armistice, he charges them with 'marking time' while the allies were being sacrificed.

"After supplying France with billions of money and hundreds of millions in supplies and installations, he states in his open letter to President Coolidge: 'America has broken us in the economic system for an indefinite time' and he charges America with ruining France in peace as the Germans ruined it in war.

"If we turn to the British we find the same failure to give America any credit beyond recognizing the participation of the two divisions which served with them. Of St. Mihiel they speak flippantly as a relief of the Germans by the Americans. They attribute Soissons to the French, or the British and the French, and they leave no doubt that they regard the Meuse-Argonne as a failure. They appear never to have recovered from their resentment at not having the American troops incorporated in their units.

What Ludendorff Wrote.

"While the Germans were defeated on every front where Americans were engaged and failed ever to penetrate an American line, the British and French clung to the delusion that the American soldier was incapable and poorly led. Yet, of Soissons, Ludendorff wrote: 'How many hopes, cherished during the last few months, had probably collapsed at one blow! How many calculations had been scattered to the winds!' He declares elsewhere that without the help given by the United States the allies would long before have suffered military defeat.

"Soissons should have a nobler monument than Waterloo, for it means more to the nations whom it saved, but the battle monuments commission did not see fit to mark it. The only evidence for future generations is the simple column bearing the names of 2,000 men of the 1st division who, in four days, gave their lives on that fateful field.

"The story of the debts is no less an exhibition of broken faith. The loans sustained them [the allies] in war and rehabilitated them in the years that followed. They have left us burdened with a debt that can never be paid. There should be no more potent antidote for propaganda, hysteria, and international emotionalism than a perusal of the books by British and French political and military leaders about the war and the reports of the secretary of the treasury about the debts.

"It may be divine to serve and to sacrifice for others but it is human to resent injustice. Ingratitude poisons the spring of selflessness and is the bitterest cup man has to drink."

UNION BARS R. O. T. C. BANDS FROM 7 LEGION ARMISTICE PROGRAMS

(Picture on back page.)

Chicago American Legion posts conducted Armistice day programs and ceremonies last night without the assistance of high school R. O. T. C. bands. In the past these bands have lent music and color to the Legion events. Action by James Petrillo, president of the Chicago Federation of Musicians, had the effect of barring them this year.

William E. Keith, assistant departmental adjutant of the Legion, had requests from seven posts for R. O. T. C. bands. At the board of education office, Keith said last night, he was told the bands must get Petrillo's permission to play. Petrillo, returning to the city Thursday, denied permission and told Keith the Legion ought to hire bands.

Keith appealed to Mayor Kelly. Yesterday afternoon Petrillo's secretary informed Keith's secretary that the Legion could go ahead—coöperation of R. O. T. C. bands was approved. But by that time it was too late. Members of the Cook County council of the Legion were indignant over the affair.

Paul V. McNutt, federal security administrator and past national commander of the Legion, spoke last night at a meeting of the Cook County council in Medinah temple.

Numerous Armistice day parades and ceremonies will be held thruout the city today. Ceremonies were held in many schools yesterday.

FILM'S DRUMMER BOY REFUSES TO HELP THE ARMY

LONDON, Nov. 10.—Desmond Tester, young movie actor who played the Highland drummer boy in "The Drum," a movie about the British army in India, today told the tribunal hearing pleas by conscientious objectors that he objected to entertaining troops or wounded men in hospitals and would not take part in propaganda films.

"For me killing is utterly wrong and futile, and so I have refused to do it," he said. "I consider aiding, abetting, or helping the army in any way equally wrong, as it is just helping soldiers who are at the front, so I have refused that as well."

His willingness to do national work on land was qualified by the observation that potatoes he helped grow might go to the army. Despite that, he said, farming was a service to civilians and to the land itself, which had to be looked after war or not. Tester was registered as a conscientious objector on the condition he undertook agricultural work.

7 Spanish Air Officers Die in Crash; 4 Leap to Safety

SEGOVIA, Spain, Nov. 10 (AP).—At least seven Spanish air corps officers were killed yesterday when a military plane en route to Palma, Mallorca, from Valladolid crashed in Segovia province. Four officers parachuted to safety. A fifth also bailed out but still is unreported.

Japs Launch Destroyer; Details of Arms Secret

YOKOSUKA, Japan, Nov. 10 (AP).—The destroyer Tokitsukaze was launched today, but details of construction and armament were not announced.

Belgians Calm, but Ready for Trouble

(Story starts on page 1.)

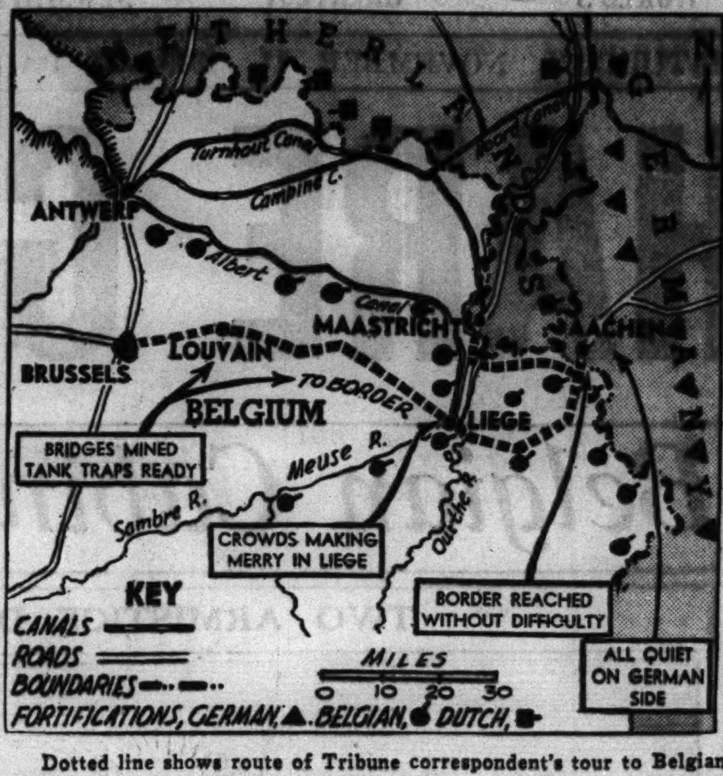

Dotted line shows route of Tribune correspondent's tour to Belgian frontier with Germany and the Netherlands, on which he found the Belgians going about their business as usual, but preparations made to resist possible Nazi invasion.

RUMANIA PULLS ITS TROOPS OUT OF BESSARABIA

Seeks to Avoid Pretext for Red Invasion.

BUCHAREST, Rumania, Nov. 10 (AP).—Rumania has withdrawn almost all her troops from Bessarabia, which once belonged to Russia, believing this move offers a surer defense than if the area bristled with arms.

Competent quarters said the withdrawal was made because the Bessarabian steppes would be a difficult place to defend and Rumania does not want to give Russia a pretext for marching into the territory by massing troops on the frontier.

River Offers Barrier.

Rumania's first line of defense now runs along the Pruth river, the old frontier with Russia, which offers a strong barrier to an invader.

Bessarabia, about the size of Massachusetts, Rhode Island, and Connecticut, with a population of 3,000,000, was part of the Russian empire before the world war.

A Voluntary Union.

In 1917, Bessarabia declared her independence but in 1919 decided to enter into a voluntary union with Rumania. The soviets never have recognized the territory as part of Rumania and recently unconfirmed reports have swept the Balkans that Russia would like to regain the territory.

OCEAN VESSEL MOVEMENTS.

Arrived.	At.	From.
Santa Clara	Callao	New York
Santa Maria	Cristobal	New York
Veendam	New York	Antwerp
N. Amsterdam	New York	Bermuda
Oriente	New York	Havana
Antigua	P. Barrios	New York
Mormac Wren	Rio Janeiro	New York
San Juan	San Juan	New York
Platano	Santa Marta	New York
Departed.	**From.**	**For.**
Black Eagle	Antwerp	New York
Santa Paula	La Guaira	New York

BRITAIN, ITALY REACH ACCORD TO FACILITATE TRADE COLLABORATION

LONDON, Nov. 10.—A British government white paper, published today, reveals an agreement has been signed by representatives of Britain and Italy to facilitate "the economic collaboration" between them.

Since the signing of the Russo-German nonaggression treaty Italy is believed to have been drifting further away from the Rome-Berlin axis. Every effort is being made here to improve Italian-British relations.

The agreement provides that a joint standing committee shall be set up to "consider what steps may best be taken to regulate commercial exchanges and communications by rail, sea, and air between the countries and in general to lead to closer collaboration between the countries in an economic sphere, having regard for the present also to the circumstances imposed by the state of hostilities in which the United Kingdom is engaged. The committee shall consider application of the present circumstances to existing agreements between the governments relating to trade and payments." The pact, signed Oct. 27 at Rome, became effective as a provisional measure until ratified.

Russians in Estonia Demand Department in Government

TALLINN, Estonia, Nov. 10.—The strong impetus given Estonia's Russian minority to assert its nationality as a result of the soviet-Estonian pact took shape today, with a demand for establishment of a separate government department to safeguard its interests. It is believed the proposal is supported by official soviet quarters who are endeavoring to strengthen soviet influence. The local Orthodox clergy is attempting to counter a considerable communist element among Estonia's Russian population.

BELGIAN CABINET PLANS DEFENSE; ARMY ON ALERT

Lightning Armistice Day Move by Nazis Feared.

[Continued from first page.]

were watching a free show in a department store window. A large café where a six piece orchestra was playing Schubert's unfinished symphony was crowded with merrymakers.

The German population of Aachen, it was reported, had not been evacuated. On the German side I saw cattle and other live stock. Perhaps these signs are what make the Belgian civilian population near the border feel secure while Brussels listens daily to new rumors of imminent invasion.

The government is leaning backward to give no excuse for arousing German ire. Last night the cabinet council suspended Le Peuple, popular Socialist newspaper, for its headline over the story of the attempted assassination of Fuehrer Hitler at Munich. "Repetition of the reichstag fire," the headline said. The paper charged that the GSP [German secret police] had planted the explosive which wrecked the Buergerbrau beer cellar 12 minutes after Hitler had left.

Dutch Ask Nazis to Explain.

AMSTERDAM, The Netherlands, Nov. 10 (AP).—An authorized statement tonight said the Netherlands would ask Germany to investigate last night's fatal border incident, which it referred to as a serious crime.

The official account of the events near the Venloo border station said a group crossed the frontier from Germany, killed one man, wounded another, and took the victims and several companions in a Netherlands automobile back to Germany.

The statement was made public soon after the American consulate announced that Americans would be advised tomorrow to leave the Netherlands, which, like neighboring Belgium, is taking precautionary measures against invasion.

The consulate said Americans would be told that now is a good time to get wives and dispensable American members of their staffs out of the country.

It was estimated that there were about 1,000 persons in the country with some claim to American citizenship.

The government, meanwhile, tightened restrictions on news transmission out of the Netherlands as a result of stories in the last few days on military preparations. Authorized sources at The Hague warned foreign correspondents that they must confine their dispatches on defenses to details published in Netherlands newspapers.

DAD: tomorrow is SUNDAY! Today is TWO Pounds of Mrs. Snyder's Day

TWO pounds today, Dad . . . maybe *three*. They *aren't* expensive . . . and they *are* delicious. Tomorrow is Sunday and the weather is brisk and the day is long and you'll all be hungry and a TWO pound box is *deep* and wide and long. An extra ten-cent sackful for you is pretty smart, too. *You* know why.

OUT OF TOWN CUSTOMERS SEND ORDERS TO MRS. SNYDER'S MAIN SHOP 119 N. WABASH AVE., CHICAGO

FAMILY SPECIAL. This delicious mixture comes in handsome metal containers, either 2 or 5 pound sizes. Bonbons, chocolates, marmalades, cocoanut pieces, caramels and chewies . . .

2 pound box, $1.35

Final Closeout

AT NEW LOW SALE PRICES!

RIDING AND SPORTS APPAREL OF WORLD FAMOUS MAKES!

Remaining from Our Great

Purchase Sale!

Meyers Bros. of Kentucky, Nardi of New York Nettleton, Manfield of England and Colt.

• *Ladies' Riding Boots*
$3.95 JODHPUR BOOTS, fine leather........$1.65
$9.95 CALFSKIN BOOTS and JODHPURS..$4.60
$12.50 CALFSKIN BOOTS, garter straps.....$6.60
$25 Imported Dress Boots....$10.30 and $13.60
$8 Women's Hiking Boots.................$5.95

• *Men's Riding Boots*
$10.00 Leather DRESS BOOTS, leather lined.$5.60
$18 Finest CALFSKIN BOOTS, butted fronts.$10.60
$30 Imported Dress Boots....$11.90 and $15.60

• *Breeches, Jodhpurs & Riding Coats*
$3 Women's RIDING BREECHES..........$1.00
$4.95 Women's Breeches or Jodhpurs........$2.60
$10 Men's & Women's Breeches or Jodhpurs..$5.25
$15 Men's & Women's Breeches or Jodhpurs..$7.25
$12.95 Women's RIDING COATS...........$6.60
$14.95 Women's RIDING COATS...........$9.90
$10.95 Women's WOOL SKI COATS........$5.95
$8.95 Women's GENUINE SUEDE JACKETS.$5.95
$7.95 Men's LEATHER HIKING BOOTS....$4.95

All sizes but not in all groups!

Save half and more on other Riding, Hunting, Basketball, Football Equipment

BAILEY'S Open Evenings to 9 Sundays to 5 P. M.

25 W. VAN BUREN STREET

BASKIN

Handsome, debonair —mellow soft

DOBBS "Alpine Club"

Here's a hat to do justice to the most luxurious camel hair coat, so *mellow-soft* is its glove suede finish. Superbly styled, "Alpine Club" has a contrasting felt band and metal buckle that's as *new* as the latest radio flash. Note this Dobbs' sloping crown and the brim's clean, smooth line—created by an underwelt. Colors: Blue Grass, Monterey Blue, Pecan, Frost. $7.50

Other Dobbs, $5 to $20

BASKIN State Street Just North of Adams · Clark at Washington

HART SCHAFFNER & MARX CLOTHES

Shayne's FUR COAT SPECIALS

$155

6 FURS 14 STYLES

Dyed Skunk
Persian Paw
Leopard Cat
Grey Kidskin
Natural Squirrel
Sable-Dyed Muskrat
Hudson Seal-Dyed Muskrat

THE SHAYNE GUARANTEE: We will refund your money if you can find smarter fur coats of equal quality at prices lower than Shayne's.

INDIVIDUALIZED BUDGET PLAN

JOHN T. SHAYNE
MICHIGAN AVENUE AT RANDOLPH

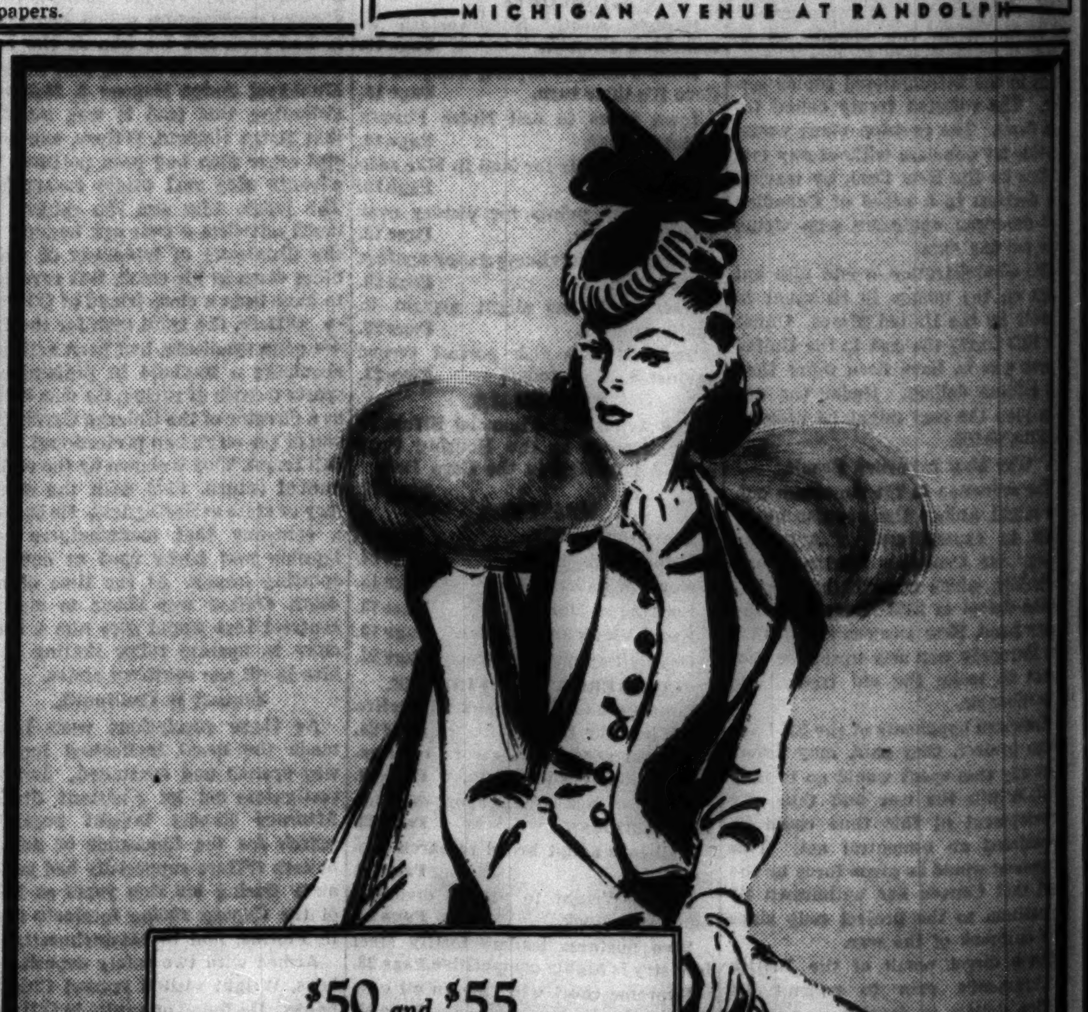

$50 and $55 **BRUCEWOOD 3-PIECE SUITS**

luxuriously furred with wolf or raccoon

$39.95

You'd pay $50 and $55 for these suits any day—because the furs, the tweeds and dress weaves are the $50 and $55 kind. But we've made a $39.95 price possible—and they'll be $39.95 as long as these suits last. That's our way

Black, teal, rust, wine, green or brown also tweeds—sizes 12 to 20 —7th floor

A SMALL DEPOSIT HOLDS YOUR SUIT

Maurice L. Rothschild
State at Jackson

...y Date!
...ECIALS
...TYLES
...n
...rel
...krat
...Muskrat
...TEE:
...n find smarter fur
...r than Shayne's.
...T PLAN
...AYNE
...RANDOLPH

GENERAL TELLS WHY THIS WAR IS SO DIFFERENT

French Conserve Forces for a Decisive Blow.

BY EDMOND TAYLOR.
[Chicago Tribune Press Service.]

WITH THE FRENCH FIELD ARMIES SOMEWHERE IN FRANCE, Nov. 10.—Aviation and the cost of modern artillery battles both in human life and in raw materials make the 1939 version of war look more like the 17th century version than that of 1914.

This was the first lesson instilled into American war correspondents on arriving at their base back of the front today. It came from a very high authority—a general with more stars on his sleeve than the censors probably would let us count.

The general himself did not expressly draw the parallel with the 17th century form of war upon which the British experts dwell. However, his description of the strategical premises upon which the war is being fought—at least on the allied side—fully confirmed their view.

Conserve Their Strength.

Instead of slamming away at the enemy all of the time in this war, the general explained, the adversaries are husbanding their strength for a decisive blow. They will not, he said, waste either lives or munitions on unimportant objectives. The actual battles are few and far between.

When not actually fighting the adversaries call upon their diplomats or their industrialists to build up for the armies a superiority which should render victory almost certain. Once the battle is begun the whole object is to maneuver the enemy into the open, catch him in movement, and deprive him of the advantage which the defensive enjoys in a frontal attack on strongly fortified positions.

You cannot conduct a major offensive unless you have mastery of the air, the general declared. He added that by falling back on their own frontiers, the French have placed the German armies in the position in which the generals of the Thirty Years war so loved to place their enemies—where they have to fight or starve. While the blockade is cutting off German supplies, France is getting stronger every day, the general said.

Alternatives for the Enemy.

Unless the Germans resign themselves to this situation they must attack the French where they [the French] want to be attacked or multiply their enemies by driving thru a neutral country, he declared.

The general believes that the Germans will attack the Maginot line if the present pleasant weather continues. Under world war conditions, he said, French field and long range batteries now would be pounding the Germans day and night to break up their troop and battery concentrations. They are not doing so, he explained, because it would be a waste of ammunition. Thanks to vastly increased motorization, the enemy can concentrate his shock troops at the front in 24 hours.

On the same principle the big German steel mills at Volkingen and most of the coal mines of the Saar are working again, altho they easily could be shelled by French artillery. They could be shelled but not put out of business, so why waste shells, the general asked.

No Skimping in Real Battle.

In a real battle you cannot skimp on artillery ammunition so you save your reserves by going easy between battles. A similar principle of economy applies to aerial bombardments and the war in the air further is complicated by what the general called the factor of morale. Flyers, he said, are all nerve and if anything destroys their confidence they cannot fight. In the British air raid on the Kiel canal at the start of the war and the German raids on the British coast, losses were so high that the bombardment pilots have lost the confidence which is essential to success, he said.

6 Soldiers Killed When 2 Dutch Land Mines Explode

AMSTERDAM, Netherlands, Nov. 10 (AP).—Six persons, five of them soldiers, were killed today in two accidental land mine explosions.

[There was no indication this was connected with Holland's border situation.]

November Turkey Notabilia!
Delicately Fresh, Hot, Roast Northern
TOM TURKEY
With Fricassee Gravy, Apple Dressing, Cranberry Sauce, Green Peas, Half Baked Potato, Bread and Butter
65c
YOUR HOST—D. L. TOFFENETTI
TRIANGLE RESTAURANTS
OPEN ALL NIGHT
SOUTH CLARK STREET
Six Others in the Loop

Chicago Daily Tribune.
THE WORLD'S GREATEST NEWSPAPER
VOL. XCVIII. Saturday, Nov. 11. No. 270.
Published daily, except Sunday, Tribune Square, 435 North Michigan-avenue, Chicago.
The Tribune company, publishers.
MAIL SUBSCRIPTION PRICES.
[illegible]

Predicts Revolution

[Associated Press Wirephoto.]

DUCHESS ELEANORA.

[Acme Photo.]

ESTHER MAASSEN.

Hoboken, N. J., Nov. 10 (AP).—Duchess Eleanora of Bavaria, sister-in-law of Queen Mother Elizabeth of the Belgians, said as she arrived today on the S. S. Veendam from Europe there was "likely to be a revolution in Germany." The duchess expressed belief the war would not last long.

Esther Maassen, 22, of Chicago, a German-born girl who has received second citizenship papers here, returned from a six month visit in the Rhineland. "The Germans don't know what freedom really is," she said. "The Americans are too dumb to know the amount of freedom they have, and if they do know it, they abuse it."

The Veendam, of the Holland-America Line, docked from Antwerp and Southampton with 659 passengers, of whom 160 were American citizens.

Quezon Sets Top on Prices to Bar Philippine Profiteers

MANILA, P. I., Nov. 10 (AP).—President Manuel Quezon issued an executive order today to prevent war profiteering in articles of prime necessity. The order fixed maximum prices for certain foods, building materials, and fuels. It also appointed an emergency control board to prosecute violators.

FRENCH INFANTRY FIRE DRIVES BACK TWO NAZI PUSHES

GermansLoseSlightGains; Flyers Active.

PARIS, Nov. 10 (AP).—The French general staff reported today that German troops attacking two localities on the western front were forced to fall back under French infantry fire. The communique read:

"Two local enemy attacks. After making slight progress they fell back under our infantry fire.

"Aviation was active on both sides. During the second two weeks of October the French navy held up 30,000 tons of goods destined for Germany. During the first nine weeks of the war the French control seized over 200,000 tons of contraband."

Activity of Contact Units.

The French morning communique reported:

"Activity of contact units during the night."

[The German high command communique yesterday said: "In the west, between the Moselle river and the Palatinate forest, livelier reconnaissance activity than the previous day's. Otherwise, more active artillery fire only, at several points on the front. A German airplane reported missing Nov. 8 was shot down by French pursuers at Liedersdorf on the German-French border."]

Report Huge Nazi Concentration.

One hundred divisions of German troops were estimated by military observers to be massed behind the West wall between the Rhine and Moselle rivers.

[German infantry divisions number 15,000 men, mechanized divisions 11,000.]

News that the Netherlands had decided to flood its first defense lines heightened the impression in Paris that the small lowland state was in danger of a German attack.

Some observers went so far as to say "we are on the eve of a serious development." Diplomats regarded the Holland-German situation as increasingly tense.

PASSENGERS TELL OF JAPS GUNNING BRITISH AIR LINER

HONGKONG, Nov. 10 (AP).—Passengers of the British airliner Dardanus, brought here from Canton today by an American naval vessel, said five Japanese planes made a 20 minute attack at close range on their ship and continued to fire machine gun bullets into it even as the pilots landed it.

Japanese officials said the plane was forced down Tuesday on Waichow Island because it flew too low over a prohibited area en route from Hongkong to Hanoi, French Indo-China. The three passengers, one of them O. Cuevas, Porto Rican employé of the Intercontinent corporation of New York, said the report that the plane was forced down was a masterpiece of understatement.

Kenneth C. Krentz, American consul at Canton, protested to the Japanese consul there against endangering the life of an American passenger.

Barred from 'Salome'

HEDY LAMARR.

Los Angeles, Nov. 10 (AP).—Hedy Lamarr was ordered by Superior Judge Emmet H. Wilson today to show cause Nov. 20 why she should not be enjoined from appearing in a stage play, "Salome."

Nicholas Nayfack, treasurer of Loew's, Inc., filed an affidavit that the actress had been under an exclusive contract to Loew's since Sept. 30, 1937, and had been denied permission to take the Salome rôle. Judge Wilson granted a temporary restraining order.

BRITISH AIRMEN DESTROY GERMAN PLANE IN FIGHT

LONDON, Nov. 10 (AP).—Great Britain reported two successes over German aircraft today, but "presumed" that the overdue Northern Rover, a small naval auxiliary vessel, was lost.

The air ministry announced that two fighting planes destroyed a German plane off the east coast in the North sea. A second German plane escaped.

Antiaircraft fire drove off a German Heinkel bomber flying over the Shetland Islands north of Scotland on an apparent reconnaissance flight.

The admiralty announcement concerning the Northern Rover said that she was "considerably overdue and must be presumed lost." She carried four officers and 23 men.

Belgians Intern British Plane.

BRUSSELS, Belgium, Nov. 10 (AP).—A British airplane landed near Courtrai close to the French frontier today and the pilot and plane were interned by Belgian authorities.

4 JAILED ON DRUG CHARGES.

Four men were sentenced to the Bridewell yesterday by Judge Frank E. Donoghue in South State street court on narcotics charges. They are Charles Williams, 28 South Honore street, sentenced to 90 days; John Clerey, 1842 Madison street, and Joseph Hardeis, 1436 Madison, 30 days each, and William Kushner, 1426 Madison, six months.

AMERICANS SELL 6,000 HORSES TO FRANCE FOR WAR

St. Louis, Mo., Nov. 10 (AP).—An order for 6,000 American horses for use in the European war was placed today by a French commission which is in the United States to purchase war supplies.

J. J. Searcy, veteran horse and mule dealer and president of the St. Louis Horse and Mule Commission company, said the order calls for 4,000 cavalry and 2,000 artillery horses to be delivered after inspection at the East St. Louis, Ill., Kansas City, Mo., and Chicago markets.

Searcy, who shipped large numbers of horses and mules to the Allied armies in the world war, said prices to be paid for shipments to the three terminals have not been set, but it is expected three will be little increase over present market levels.

METHODIST BISHOP INSISTS WAR MONGERS DOMINATE NEW DEAL

Greencastle, Ind., Nov. 10 (AP).—Pleading that "those who must die in a war should speak the final word about war," Bishop Edgar Blake of the Detroit area of the Methodist church, charged today that "we have never had an administration in Washington in peace times that has delivered itself so completely to war mongers as the present one."

Bishop Blake, speaking at a De Pauw university Armistice day service said:

"Let those who want war—the President, his cabinet, congress, and the big business men—plunge into the front lines first."

MANDEL'S MANDEL'S MANDEL'S
Delicious Dainties For Week-End Entertaining!
MINIATURE CHOCOLATES

Regularly $1.39
2 pounds for $1.19
Delightful assortment of chewy hard centers, luscious creams, delicious fruit and nut centers, tasty caramels. Over 30 varieties all dipped in sweet, rich, creamy-rich chocolate.
Holiday Jumble
Toothsome mix of California Raisins, Walnuts, Shelled Almonds, Pecans, Filberts and Brazil Nuts. 1 pound, 39c; 2 pounds ... 75c
Reed's Butterscotch
Everyone knows the tangy flavor of these famous Butterscotch tidbits. Also Reed's fine Peppermint and Chocolate flavors. Per pound ... 33c
London Toffee
Delicious morsels for your party! Rich rum and butter, or assorted flavors. Per pound ... 39c
Pantry Shelf Needs
Mandel's own tangy relishes and preserves, cocktail and table olives, assorted pickles. Regularly 25c per jar, now 5 jars for ... $1
Mail and Phone Orders Filled. Call State 1500
MANDEL BROTHERS' Candies—First Floor—Wabash

GUARANTEED SATISFACTION

BRUCEWOOD FUR COATS
$145
they'd be $175 and $195 if it weren't for this quality event
SABLE-BLENDED MUSKRAT
RUSSIAN SQUIRREL—SKUNK
HUDSON SEAL-DYED MUSKRAT
CARACUL-DYED LAMB
PERSIAN PAWS
5TH FLOOR
2 hours free parking at Palmer House garage with every purchase of $1 or more
MAURICE L ROTHSCHILD
State at Jackson

O-G SHOES for MEN
No matter what style ... last ... or size you want—you'll find precisely what you're seeking in the tremendous variety of O-G SHOES shown in all the busy O-G STORES for men!
Specially priced
$3.95

MAIL ORDERS
Open an O-G charge account and enjoy its many conveniences
O-G SHOES for MEN available in sizes 5 to 14 ... AAA to D
50 different styles displayed featuring for all winter needs
Other O-G Shoes for Men
$5.50 • $7 • $9
O'CONNOR & GOLDBERG

$75 and $85
ROTHMOOR COATS
$59.50
in a quality selling of midseason styles
This isn't just ordinary $75 & $85 quality you get for $59.50—it's Rothmoor $75 & $85 quality—Rothmoor furs, Rothmoor new advance style—Rothmoor needling—that's why the value's so tremendous
Interlined with wool and chamilope leather
Sizes 12 to 46—half sizes 33 to 47
5TH FLOOR
2 hours free parking at Palmer House garage with every purchase of $1 or more
Maurice L Rothschild
State at Jackson

APPLICATION FOR $7,500-$11,250 ACCIDENT INSURANCE POLICY
AND SUBSCRIPTION TO THE DAILY TRIBUNE
NOTE: For the sum of 25c preliminary term fee, plus 10c a month in advance thereafter, the Chicago Tribune makes available to its Home Delivery Subscribers and members of their families who reside in the same household a $7,500 Travel Accident Insurance Policy. Insurance coverage eventually increases to $11,250 on continuous renewal. Issued by Federal Life Insurance Co., Chicago. NO MEDICAL EXAMINATION. One policy to a person. Issued only to applicants over 10 and under 70 years of age.
Mail this Coupon to the Chicago Tribune. SEND NO MONEY. Accredited representative will call and collect 25c. Official Carrier will collect monthly thereafter for Insurance and Subscription. Insurance will lapse if subscription is stopped.
☐ I hereby order the Daily Tribune delivered to my home by Carrier six days a week, starting immediately, for which I agree to pay the regular rate.
☐ I am a Home Delivery subscriber and agree to continue.
Do you apply for this $7,500 Travel Accident Policy? ....
(PLEASE PRINT)
Your Name? .... First Name / Middle Name / Last Name
Address? .... Number / Street .... Apt.? ....
.... City / State .... Phone? ....
Your Age? .... Date of Birth? .... Month / Day / Year
Are You Blind or Deaf? .... Are You Crippled? ....
Name of Person to Whom Insurance Is to Be Paid in Case of Your Death? (Beneficiary)
.... Relationship ....
First Name / Middle Name / Last Name
Applicant's Signature ....
Sign in Own Handwriting
[illegible]

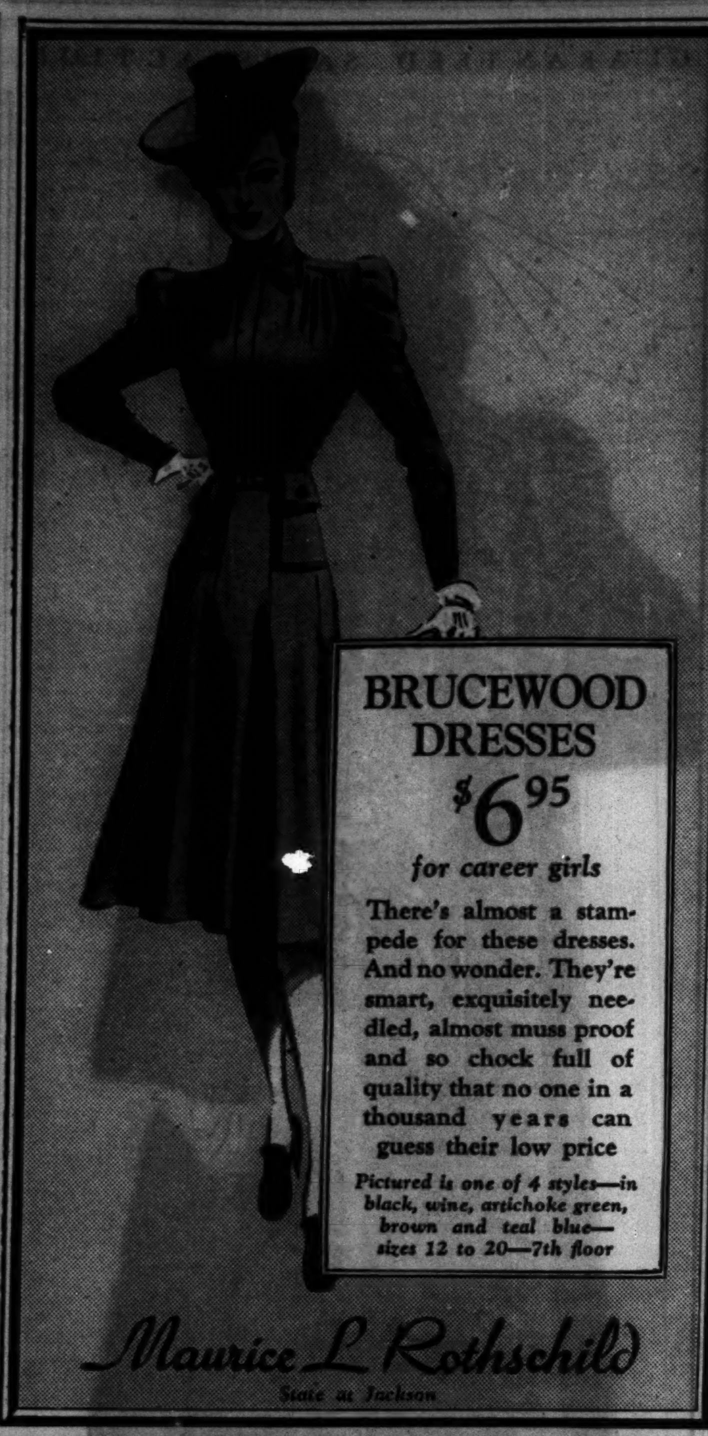

CLAIMS GERMANY PILED UP GOODS FOR A LONG WAR

Stocks Increased Years Ago, Expert Says.

BY SIGRID SCHULTZ.

[Chicago Tribune Press Service.]

BERLIN, Nov. 10.—Hans Schlotterer, Nazi trade expert, today pointed with great pride to the thoro economic preparations Germany has made for a long drawn out war. He said the reich was able to satisfy its needs by concentrating on its continental trade policy.

"Years ago," the expert told foreign correspondents, "Germany started putting in reserve stocks of all goods of vital importance. We evolved a manner of storing them which makes it impossible for others to estimate how big our reserves are. Nobody can deny that important materials, such as copper and tin, do not deteriorate in the course of time and therefore it is possible to store them. Our opponents assert we are crippled because we cannot buy as much as we need but we bought more than we needed and stored it."

Got a Lesson in World War.

Schlotterer said that persons who believe Germany will break down economically, "forget the nation learned much from the last war." He asserted that Germany "decided it was necessary to enlarge the basis for her agricultural production as well as to develop her own industrial resources."

"Systematically, Germany in recent years worked on a plan to economize on foreign purchases and create substitutes for things of vital necessity," he continued. "These led to the creation of an industry for the manufacture of synthetic gasoline. With supplies we can receive from two friendly nations, Russia and Rumania, plus our own production, we need not worry about the question of motor fuel. Many of our engines are equipped to operate with synthetic gasoline."

The expert said Germans expected overseas trade would shrink 50 per cent in wartime. However, he added, preparations were made to offset this loss in central and southeastern Europe.

Boost Trade with Neighbors.

Schlotterer declared that German imports from America in 1932 totaled $240,000,000 and dropped to $120,000,000 in 1938. American imports from Germany dropped from $160,000,000 to $60,000,000 in the same period, he said. From 1932 to 1938 Germany increased exports to eastern neighbors, not including Russia, from $320,000,000 to $520,000,000 and imports from $600,000,000 to $640,000,000.

The expert said Germany made big strides in recent years in South America, where her imports almost doubled and her exports nearly trebled, ranging from close to $80,000,000 to $215,000,000. "Countries remaining truly neutral can expect similar increases in German trade in the future," he added.

The Nazi trade expert mapped optimistic plans for development in southeastern Europe of agricultural resources to supply Germany's needs, including increased areas devoted to the raising of soy beans, cotton, and the raising of sheep for wool, which the Germans are willing to buy. Southeastern Europe's exporters do not share this optimism. They fear the high pressure production as demanded by Germany will impoverish their soil.

Short of Rolling Stock.

Nor do they share the German faith in the advisability of using tremendous amounts of artificial fertilizer which many non-Nazi experts maintain is reducing the nutritive value of a number of products.

Trade with southeastern Europe also is hampered by a shortage of rolling stock. Rumania is eager to sell oil to Germany for finished goods and machinery but the number of her tank cars is limited.

With all available raw materials being used for war industries, Germany is not expected to be able to replenish her rolling stock sufficiently to change the situation to any great extent.

Shiploads of materials are sailing up the Danube river from southeastern Europe. However, the Jugo-Slavs, for instance, complain that the goods they sent last summer still are waiting to be transported to their final destination from Regensburg. That is the Danube port where southeastern countries unload their produce and pick up German goods.

GREECE ASKS END OF BRITISH, NAZI WAR PROPAGANDA

ATHENS, Greece, Nov. 10.—The Greek government, caught between the divergent interests of extensive trade with Germany and popular sympathy for England, is seeking to eliminate belligerent propaganda and to adjust internal economy to meet wartime conditions. Premier John Metaxas has requested both the British and German legations to cease distributing free news bulletins and is attempting to limit international political discussions. The prime minister said that the Russian and Italian legations were planning similar publications. He said he did not wish Greece to become another Belgium "even in a war of leaflets."

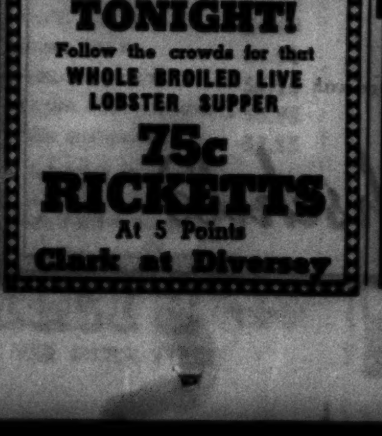

Buys New Gowns

[Associated Press Wirephoto.]

Mrs. Franklin D. Roosevelt wearing gold lame gown purchased yesterday.

[Chicago Tribune Press Service.]

New York, Nov. 19.—Mrs. Eleanor Roosevelt, wife of the President, bought three new evening outfits today on New York's Fifth avenue.

With specific occasions in mind, Mrs. Roosevelt selected one informal and two formal evening gowns distinguished by dramatically sculptured lines and magnificent textiles. The capital will see the first of the frocks at the reception to the diplomatic corps Dec. 14. This will be a white faille with wide gold stripes woven into the fabric. It is cut in princesse style with a slender fitted waist and widely flaring skirt.

At the reception to the judiciary, Jan. 4, Mrs. Roosevelt will wear the most becoming of all her evening selections, a shell pink and silver lamé, also on princesse lines. At the congressional reception, Jan. 11, she will don a gold lamé "covered up" gown with long sleeves.

DETAILS OF PLOT ON HITLER'S LIFE REPORTED FOUND

Beer Cellar Blast Linked to an Architect.

BY JOHN McCUTCHEON RALEIGH.

[Chicago Tribune Press Service.]

MUNICH, Germany, Nov. 10.—Details of the plot on the life of Adolf Hitler were reported tonight to have been discovered in the pockets of an architect who was involved in an automobile accident on the state road between Munich and Salzburg. The identity of the architect was not disclosed.

Seven persons were killed and 63 were wounded in an explosion in the historic Buergerbrau cellar Wednesday night during a celebration of the 16th anniversary of the Nazi putsch that failed. Hitler escaped death or injury by leaving the beer cellar 12 minutes before the blast occurred.

Police Continue Search.

State and local police continued to search Munich for suspects in the bombing and for clews which might lead to the arrest of the culprits. A commission of criminologists conducting an inquiry at the beer cellar announced that its investigation "positively" indicated that bits of metal used in the construction of the timing device which set off the explosion were of "foreign origin."

Police vans took many persons to the headquarters of the GSP [secret police] for questioning. According to Munich residents, the proprietor of the Buergerbrau cellar and his employés were arrested. A young American was arrested at a railway station as he departed for a one day holiday. He was held for several hours until he had established his identity.

Residents of the city were filled with fear as the police pressed the investigation. Housewives in market places and shops made no mention of the disaster because of the presence of plain clothes men and uniformed police who were listening for any chance words or gossip.

Increase "Listeners."

The number of "listeners" detailed to catch conversations in restaurants and other public places was increased.

Jewish and Catholic circles were gripped with anxiety. Some ventured the belief that the explosion will become a signal for a more concerted attack against Catholics and monarchists. The latter have been under greater vigilance in recent months following the arrest of a number of so-called monarchist plotters.

The seven victims of the explosion will be honored at a state funeral tomorrow at 10:30 a. m. in the Munich field marshal's hall, where sixteen of Hitler's followers fell under gunfire in the revolt of 1923. Rudolf Hess, deputy leader of the Nazi party, will deliver the eulogy at the mass funeral.

Windows of Studio Smashed.

[Chicago Tribune Press Service.]

BERLIN, Nov. 10.—Plate glass windows in the studio of Heinrich Hoffman, Adolf Hitler's personal photographer, were smashed by missiles early today. Hoffman displays the latest photographs of the Fuehrer in his windows. A number of English women who are still in Berlin were questioned by the police.

Msgr. Cesare Orsenigo, papal nuncio to Berlin, called upon Hitler to express the felicitations of Pope Pius XII. on his escape in the Munich explosion.

Anti-Nazis Predict Revolt.

COPENHAGEN, Denmark, Nov. 10.—Danish radio listeners tonight heard the anti-Nazi German Freedom station broadcast: "Our men managed to enter the Buergerbrau cellar [at Munich] and also will be able to manage to lead Germany into a new future. Our battalions are ready on the inner front."

Divorces Actor

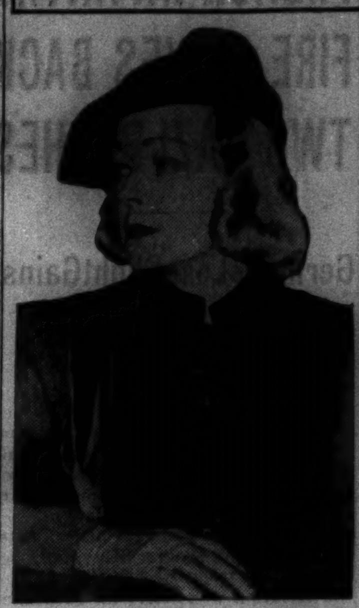

[Associated Press Wirephoto.]

Mrs. Suzanne Morris as she appeared in court in Los Angeles, Cal., yesterday.

Los Angeles, Cal., Nov. 10 (AP).—An interlocutory decree of divorce was granted here today to Suzanne Morris, formerly Sue Kilbourne of the stage, from Chester Morris of the movies. She charged cruelty. Morris was not in court. They were married Nov. 8, 1926, at Rye, N. Y.

GIRL, 17, RAPED AND ROBBED.

A girl 17 years old reported to Town Hall police that she was raped and robbed of $3.50 last night by a young man who menaced her with a revolver at Byron street and Greenview avenue and forced her into an alley.

SWITZERLAND'S ARMY SUMMONS MORE SOLDIERS

BERNE, Switzerland, Nov. 10 (AP).—The Swiss government today called to duty an unannounced number of troops, including two infantry battalions, 30 squadrons of cavalry, and complete staffs of certain reserve brigades and regiments.

No reason was given, but the Swiss high command and the government have matched military precautions with European diplomatic and military developments. The federal council issued the order on advice of Generalissimo Henri Guisan.

Altho Switzerland had been in a state of complete mobilization since Aug. 28, a number of units had been released. Mobilization of 100,000 men Aug. 28 increased to 500,000 the number under arms in a nation of 4,000,000 inhabitants. The number released Oct. 4 for 30 day leaves and later freed from military service until further notice was not known.

Turkey Silent 5 Minutes; Honors Kemal Attaturk

ANKARA, Turkey, Nov. 10 (AP).—Turkey today commemorated the first anniversary of the death of President Kemal Attaturk with five minutes of silence at the hour of his death. John V. A. MacMurray, American ambassador, placed a wreath on his tomb.

BROOKLYN MILK DRIVERS SET TO DO LESS LIFTING

New York, Nov. 10 [Special].—The new two quart paper containers of milk, which will be introduced in home deliveries by the Borden and Sheffield companies in Brooklyn on Monday, will reduce the physical labor of the milk wagon drivers by [illegible] per cent, it was estimated today by an official of the Borden company. The corporation's statisticians figured out that the average driver had to lift 25,000 pounds of glass bottles, milk, and wooden carrying trays in every week's work. The paper containers are expected to cut his burden to 10,000 pounds, it was said.

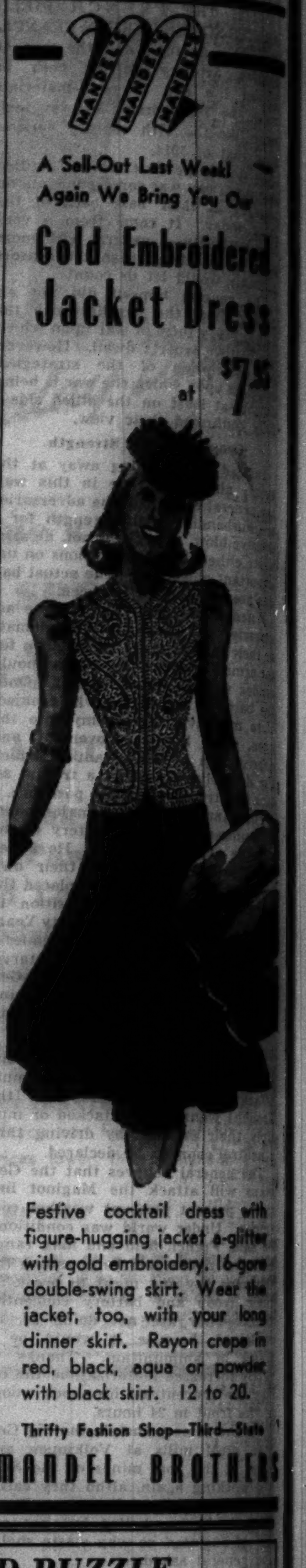

CROSSWORD PUZZLE

HORIZONTAL

1. Peak
5. Run away
10. Cook
14. Type of soil
15. Inventor of dynamite
16. Crown of light
17. Man
18. String
19. Solo portion
20. Stiffening
22. Ignorant destroyer of art
24. Adhesive
26. Refuse matter from pressed fruit
27. Side by side
30. Authenticates officially
34. Meadow
35. Pine leaves
37. Interrogative pronoun
38. Knack
39. Decay
40. Moray
41. Caviar
42. Water bottle
46. Epoch
47. Bone marrow
49. Party favor
51. Bun
52. Sidle
53. Having rounded divisions
56. Large hawk
60. So be it!
61. Gawker
65. Skin
66. Bill-of-fare
67. Balances
68. Wicked
69. Completes
70. Thick
71. Actual

VERTICAL

1. Charity
2. Paint
3. Lobe of insect maxilla
4. Become manifest
5. Talk excitedly
6. Base
7. Oriental sash
8. Write
9. Raise
10. Opportunity
11. Difficult
12. Charles Lamb
13. Newborn horse
21. Tribe
23. Branches of learning
25. Everlasting
26. Kind of cat
27. Frighten
28. Type genus of Beroidae
29. Evaluated
31. Extent
32. In that place
33. Devoted to sun worship
36. Pinpoint
42. Coagulate
43. Charged
44. Approve
45. Old horses
48. Planet
50. Condiment
53. Feeble
54. Sign
55. Curve
57. Talk madly
58. Silkworm
59. Root
62. Greeting
63. Enclosure
64. Being

YESTERDAY'S PUZZLE SOLVED

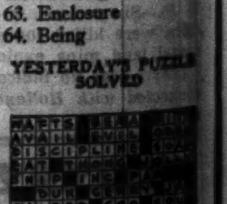

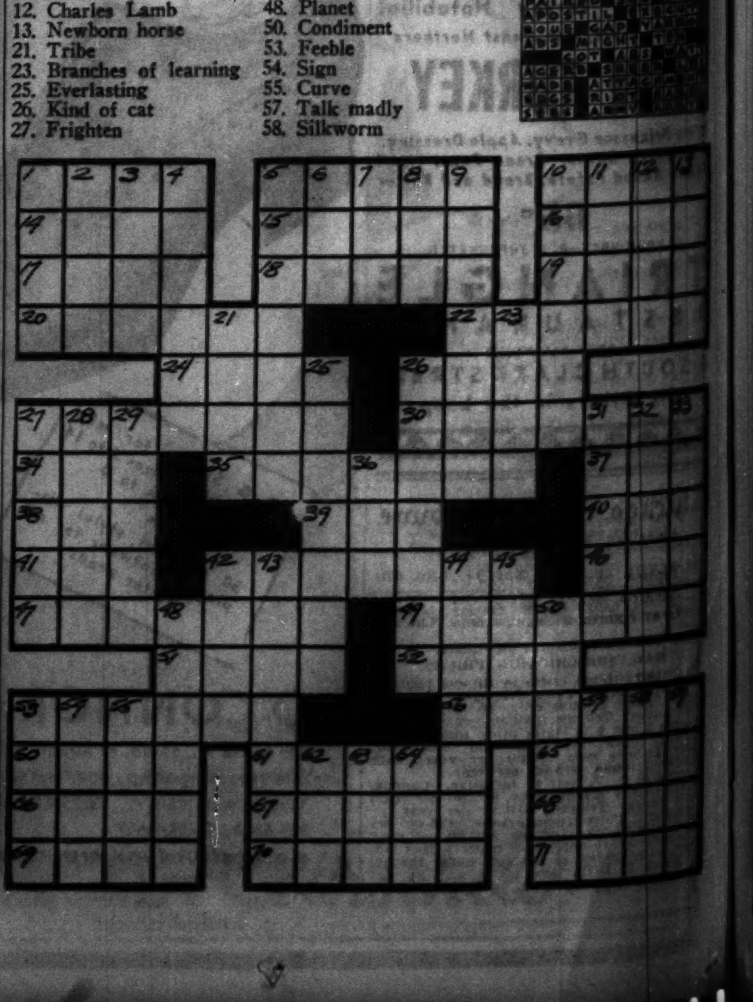

OKLYN MILK
IVERS SET TO
LESS LIFTING

ork, Nov. 10 [Special].—The
quart paper containers of
hich will be introduced in
eliveries by the Borden and
companies in Brooklyn soon
will reduce the physical la-
he milk wagon drivers by 60
it was estimated today by
l of the Borden company. The
ion's statisticians figured out
average driver had to lift
unds of glass bottles, milk,
den carrying trays in every
work. The paper containers
cted to cut his burden to
unds, it was said.

MANDEL'S MANDEL'S MANDEL'S
ll-Out Last Week!
n We Bring You Our
d Embroidered
cket Dress
$7.95
cocktail dress with
hugging jacket a-glitter
old embroidery. 16-gore
swing skirt. Wear the
too, with your long
skirt. Rayon crepe in
lack, equa or powder
lack skirt. 12 to 20.
Fashion Shop—Third—State
EL BROTHERS

ZZLE

51. Bun
53. Sidle
55. Having rounded divisions
56. Large hawk
60. So be it!
61. Gawker
63. Skin
65. Bill-of-fare
66. Balances
68. Wicked
69. Completes
70. Thick
71. Actual

59. Root
62. Greeting
63. Enclosure
64. Being

YESTERDAY'S PUZZLE SOLVED

ALL TRUE SCOTS GATHER 'ROUND IN DEFENSE OF KILTS

Threaten to Take Fight to King Himself.

BY DAVID DARRAH.
[Chicago Tribune Press Service.]

GLASGOW, Scotland, Nov. 10.—If you ask Jock McTavish or any other right thinking Scotsman, this is no'a war like ony either war.

"Why, mon," says Jock, "Sassenach [English] burocrats have something wrong wi' their noodles. D'ye ken what they're doing now? They're for abolishing kilts as proper dress for sodgers. Och, mon, it's a vairy blasphemy."

They mutter these grievances over ample helpings of whisky that Glasgow pubs allow when you can find them open. You run full tilt into the war over the kilts on alighting at Glasgow. It has brought about a veritable gathering of clans and has shocked tradition acutely. The clans threaten to carry the struggle in defense of the kilts to King George VI. of Great Britain.

A Risky Business.

Around the Glasgow pubs it is a risky business for any one with a Sassenach accent to bring up the subject of kilts. Trouble arose when Leslie Hore-Belisha, British war minister, and the war office burocrats decided that kilts were no good for modern battle dress. They were all right for marching, but no good for trucks, tanks, and motorized activities.

Scotch troops marked the war office's decision by staging a mock funeral today with the charred remains of kilts as the corpse.

Officers and soldiers of a Scottish regiment stationed across the border in England erected a big pile of wood in their barracks square and burned an effigy of Fuehrer Adolf Hitler clad in Glengarry kilts.

Play a Lament.

The bagpipes played the Highland Lament. As the effigy toppled from the flaming pile an officer seized an unburned fragment of the kilts. It was wheeled in a hand truck to a nearby "grave," solemnly buried and a memorial to it unveiled. The ceremony ended with free drinks all around.

The war office decision against kilts greatly stirred Col. Norman MacLeod, leader of the Glasgow pro-kilt party. He called a meeting here of the West Scotland highlanders. They pledged to fight in defense of the kilts and appointed a committee which included the duke of Atholl and Sir Archibald Sinclair.

Affects Scots Directly.

MacLeod told me today, "We must insist that the kilts not be withdrawn until the whole situation has been examined by a committee largely composed of Scotsmen, as this is a question which directly affects the Scotsmen. We have no confidence in the war office committee, which is largely composed of officers who are not sympathetic toward kilts."

MacLeod's committee may ask King George, who likes to wear kilts himself, to intervene and preserve the traditional highland dress for the highland regiments serving overseas.

It is a burning question. Even illustrious generals, such as Sir Ian Hamilton, who arrived here today for tomorrow's Armistice day ceremonies, hesitate to commit themselves against the pro-kilt party. Sir Ian said, "It is a very difficult question, and one that is very much disputed. For motor work it seems that shorts are better than kilts."

But Col. MacLeod said that he traveled in the last war in all kinds of trucks and tractors and did not find the kilts unsuitable.

"There's no better dress for marching or trench warfare," he declared.

A curious case came up today before the tribunal for registration of conscientious objectors. I attended the hearing. The case was that of Robert McBurnie of Ruthwell, Dumfries. He asked that he be sentenced to death if the court could not exempt him from army service and would not let him go free.

Prepared to Die, He Says.

"I am prepared to die rather than to go to war," he said.

Sir Robert Bruce, member of the tribunal, said, "We are not suggesting that you die, but that you should live and assist other people."

After concluding his appeal in which he said he was a "specimen of nature," McBurnie said to the tribunal, "If you are not going to sentence me to death I'd like to catch the 5:20 train from St. Enoch's station."

They registered him as a conscientious objector. McBurnie caught the 5:20.

Sent to Great Lakes

[TRIBUNE Photo.]

The veteran gunboat Sacramento, which is on its way to Michigan City, Ind., to become a training ship.

[Chicago Tribune Press Service.]

MONTREAL, Que., Nov. 10.—Bound for Michigan City, Ind., to spend an honorable old age as a training ship, the veteran American gunboat Sacramento arrived in Montreal today. Commissioned in 1914, this battle-scarred vessel was the first American ship in European waters after the United States declared war in 1917, and made over 500 trips between Gibraltar and England as a convoy craft.

She saw service at Vladivostok, was with the marines at Nicaragua, and was bombed by the Japanese in the far east.

The Sacramento left China at the end of 1938, and arrived at New York in time to do rescue work on the ill-fated submarine Squalus. The gunboat is under command of Commander J. L. Allen, and carries a skeleton crew of 88. After 25 years of service, the ship is feeling fresh water for the first time.

Eden and British Dominions Officials Call on Daladier

PARIS, Nov. 10 (AP).—Premier Edouard Daladier today received Anthony Eden, British dominions secretary, and representatives of the British dominions.

NEW SOVIET-FINN PARLEY FAILS TO BREAK DEADLOCK

Both Sides Stand Pat on Divergent Demands.

BY DONALD DAY.
[Chicago Tribune Press Service.]

HELSINGFORS, Finland, Nov. 10.—Four weeks of negotiations with soviet Russia over the latter's demand for Finnish territory have failed to establish a basis for an agreement which would stabilize the peace of northern Europe, a government spokesman said today.

The statement was made after the Finnish cabinet had discussed the latest report from its delegation in Moscow. The delegation conferred again yesterday with Josef Stalin, soviet dictator, and other Russian officials.

Russia has demanded the right to lease a strip of Finland's southern coast for a naval base and the exchange of Finnish territory on the Karelian isthmus near Leningrad for undeveloped Russian territory further north.

Finns Make Demands.

The Finnish government advanced the following counterdemands.

FIRST — The soviet government must recognize Finland as a Scandinavian, not a Baltic state.

SECOND—Finnish neutrality must be accepted by the soviet government as genuine and nothing in the projected agreement must compromise it.

THIRD—If the Finnish government makes certain territorial concessions, then it expects concrete assurances from the soviet government that the settlement will be considered permanent and that Moscow at a later date will not advance further demands.

Thus far the meetings between the Russian and Finnish negotiators in Moscow have resulted in minor concessions by both sides, but Moscow's insistence upon safeguarding the security of Lenningrad has only resulted in stiffening the Finnish resistance.

Disbelieve British Promises.

Articles published in the British press informing Finland and the other northern countries that they could feel certain of obtaining aid should they become involved in hostilities with Russia have evoked indignation in Finland. The Finnish leaders say that they have not forgotten the British promises of immediate aid to Poland, which did not materialize.

British diplomacy is watched with great suspicion in Finland, where the opinion is expressed that England would like to enlarge the war on other fronts to withdraw attention from the present deadlock on the western front.

"The Finns have good memories," one official said. "We have not forgotten London's action last spring in sending a delegation to Moscow in an attempt to negotiate a military alliance with the bolsheviks against Germany. By this action England compromised the future of Finland and the Baltic states. We do not desire any promises of British support and will continue to ignore London's advice."

Rescue Buried Boy

(Story on page 1.)

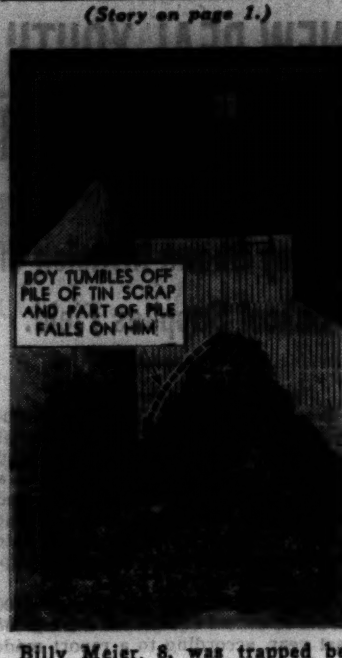

Billy Meier, 8, was trapped beneath a large portion of this heap of tin scrap at Maywood factory while at play last night and remained buried half an hour.

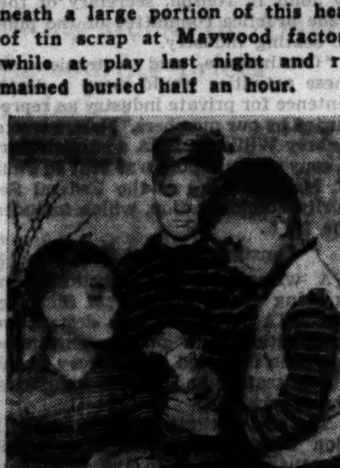

[TRIBUNE Photos.]

Billy Meier (left) with playmates, Fred Reinwand (center) and William Reinwand. The Reinwand boys escaped being buried.

POPE PIUS SAYS CULT OF FORCE IS CAUSE OF WAR

VATICAN CITY, Nov. 10 (AP).—Pope Pius XII. today told Nicola Abele Leger, new Haitian minister to the Holy See, that peace will be restored to the world only if the heads of government renounce the cult of force.

The pope delivered a brief address in French when the minister presented his credentials.

"The world," the pope said, "will enjoy peace and order, which is an indispensable conditon for peace, only if responsible men in the government of peoples and in their reciprocal relations renounce the cult of force used against the right and, recognizing human morality as insufficient and precarious, accept the authority of the Creator as the basis of all individual and collective morality."

Good-Will Bombers Pause at Miami; Panama Next

Miami, Fla., Nov. 10 (AP).—A good will fleet of seven big B-17 army bombers arrived here today on its way to Rio de Janiero, Brazil. The flight, headed by Maj. Gen. Delos C. Emmons, stopped overnight, and will continue tomorrow to the Canal Zone.

QUICK PROMOTION AWAITS RECRUITS TO ARMY CORPS

Enlistments Speeded by Expansion Order.

Speedy promotions, with a chance to earn higher pay, are likely for soldiers now in the United States army and those who enlist soon, Lieut. Gen. Stanley H. Ford, commanding the Second army and the 6th Corps area, said yesterday. These opportunities for enlisted men are being created by the recently authorized expansion of the army from 167,000 to 227,000 men.

The increase originally scheduled to be effected by June 30, 1940, must be accomplished by Dec. 31, 1939. The 6th Corps area hence is accelerating its campaign to enlist approximately 3,200 more men.

Expect New 'Non-Com' Grades.

"To take care of the recruits pouring into the ranks, the war department is expected to announce soon a new apportionment of corporals' and sergeants' grades," Gen. Ford said.

The new corporals will receive minimum base pay of $42 a month with uniforms, food, quarters and medical treatment supplied by the government. Sergeants' grades run from $54 to $126 a month, with some master sergeants getting $157.50.

Present plans also include additional "specialist" ratings for selected privates who will be allowed $3 to $30 a month over the regular pay. This will make it possible for privates, first class, to earn $60 a month.

Old Soldier Lost Today.

"Present mechanical complements of the army and resultant specialization make it imperative that the soldiers of today have certain qualities," said Gen. Ford. "The trooper of the 80's, red-blooded fighter that he was, would be lost in the army of today. He could not cope with the intricate machines of the modern army, where planes roar thru the air at nearly 400 miles an hour, guns are aimed electrically and troops move by fast trucks."

The army seeks soldiers who are United States citizens, between 18 and 35 years old, single, and who can pass the required physical examination. Men for the air corps, signal corps and finance department must have a high school education. Recruiting headquarters are located in the old postoffice building.

34 Die, 47 Trapped, 165 Escape in Jap Mine Blast

[Chicago Tribune Press Service.]

TOKIO, Nov. 11 [Saturday].—Thirty-four miners were killed yesterday by an explosion in the Matsuo sulphur mine in Iwate prefecture in northeastern Japan. One hundred and sixty-five miners, including 47 injured, were rescued. Forty-seven were still trapped within the mine.

Two Chicagoland Hunters Shot on First Pheasant Day

Two hunters were accidentally shot yesterday—first day of the pheasant season. The first was Ralph Drew, 27 years old, 4231 North Paulina street, a photographer. He tripped and discharged his shotgun while hunting near Hebron, McHenry county. The blast tore thru a leg. He is in a serious condition in the Edgewater hospital. The second victim was Lester Guskie, 30, of Palatine. He was hunting off route 53, three miles north of his home, when several companions fired simultaneously at a pheasant. A stray pellet nicked Guskie in the neck.

CORONA
Thick Sirloin Steaks from $1

ADVERTISE IN THE TRIBUNE

Elegance
Reaches New Heights in These
SATURDAY SPECIALS

You can always buy Furs with utmost confidence
When you choose them at Bishop's, protected by our 79 year reputation for reliable quality and youthful distinction.
Mink Blended Muskrat, Black dyed Persian Lamb Paws, Natural Grey Siberian Squirrel $145
Hudson Seal dyed Muskrat, Fisher Blended Muskrat, Natural Grey Krimmer ... $195
Safari dyed Alaska Seal, Fine Let-Out Raccoon, American Mink Paw $245
Tipped Skunk, Featherlite Natural Beaver, extra fine Grey Krimmer $285
Black dyed Persian Lamb, Safari dyed Alaska Seal, Black dyed Alaska Seal... $295
ILLUSTRATED — Smartly styled and lustrous Black dyed Persian Lamb, $245
MANY OTHER FURS RANGING UP TO $2,250
A. Bishop & Co. Est. 1860
Men's Hats and Fine Women's Furs
RANDOLPH AT WABASH
Southeast Corner
Entrances on Both Streets

MARSHALL FIELD & COMPANY
Today at Field's
Two well-known Chicago authors herald the opening of National Book Week
DOROTHY ALDIS is here at 11:30
STERLING NORTH is here at 2:30

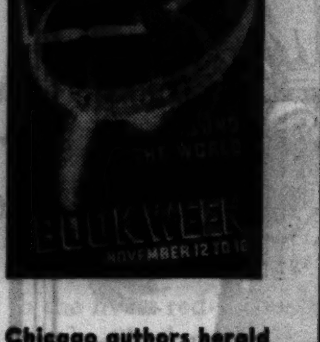

Two popular Chicagoans start off the events of this special week. Dorothy Aldis is reading from her delightful new book, *Before Things Happen*, and autographing copies of this, her first book of juvenile poems in some years. Sterling North, author and critic, is reviewing the Fall literary "crop," *New Books on My Desk*, and autographing copies of his new novel, *Seven Against the Years*.
What grand gifts autographed copies of these outstanding books will make! If you can't come yourself, Personal Shopping Service will order your autographed copies. Just call State 1000.
Before Things Happen, $1.50
Seven Against the Years, $2.50
Don't miss this fascinating Book Week display. You'll see original drawings and paintings for the illustrations of important new juvenile books. Also From Peter Parley to Penrod, that remarkable collection of first editions of best-loved American juveniles (1818 to 1929).
Third Floor, in the Waiting Room adjoining the Book Section

SUBWAY Savings SHOP
Wearington
SUITS
TOPCOATS
OVERCOATS
ZIPPER LINED COATS
$17.50

Extra Trousers $4
Unquestionably America's greatest clothing value — Pure worsted Suits — Fine all wool Topcoats — Real heavy-weight Overcoats —Clothes that should sell in today's market for $25 and $30. All sizes and models—New patterns and colors.
SPORTS-TOWN SPECIAL!
Colorful Tweed
SPORT COATS
with
SLACKS
$15.90
All wool
SLACKS!
pure worsted
ODD TROUSERS
BENSON & RIXON CO

MORLEY
FUR TRIMMED COATS
that were actually $39.95 now at
$28
Every coat luxuriously furred—smartly styled—and actually $39.95 until this event. In the face of soaring prices it's an unprecedented value offer
Sizes 12 to 20—38 to 44
VALUE BASEMENT
2 hours free parking at the Palmer House garage with every purchase of $1 or more
MAURICE L ROTHSCHILD
State at Jackson

OAKBURY
GIRLS' COATS
of rich, silky-soft Ancuna fleece
$25 FOR BIG SISTER
$17.95 FOR LITTLE SISTER
It seems to us that all girls—big or little—are "glamour girls" these days—and our Oakbury coats are taking a hand in it, too —there's glamour in their style—glamour in their deep silky softness—and glamour in their immense value
Other Ancuna coats in sizes 3 to 6, $19.95; 7 to 14, $17.95 & up. 12 to 16, $22.95 & up
3RD FLOOR.
2 hours free parking at Palmer House with purchase of $1 or more
MAURICE L ROTHSCHILD
State at Jackson

PRESIDENT TRIES TO COMPROMISE SHIP TRANSFERS

Seeking Way to Prevent Clash with Hull.

BY CHESLY MANLY.

[Chicago Tribune Press Service.]

Washington, D. C., Nov. 10.—President Roosevelt indicated today that the proposed transfer of eight United States Lines ships to a foreign flag, in order to circumvent the provision of the new neutrality law which excludes American vessels from the European war zones, has not been abandoned.

Joseph Curran. [Top.] Joseph P. Ryan. Labor leaders, who conferred with President Roosevelt. [Acme Photos.]

At his press conference, Mr. Roosevelt again said there was no question about the legality of the transfer scheme, but that the administration was trying to work out some method other than the transfer to a foreign flag while the American owners retained full title to the ships.

Seeks Compromise with Hull.

This indicates that Mr. Roosevelt is seeking some compromise which will not require a complete about face on his part and still will not involve the risk of forcing the resignation of Secretary of State Cordell Hull.

The attempted transfer of the eight United States Lines ships to the registry of Panama, tentatively approved by the United States maritime commission last Monday, was defended by Mr. Roosevelt the next day as a perfectly legal plan which had no bearing upon the neutrality act. However, Secretary Hull and many administration supporters in congress pronounced it a violation of the spirit, if not the letter, of the neutrality act.

The President's statement today indicated that he is seeking to devise a plan whereby full retention of title to the ships will not be retained by the American owners to comply with the neutrality act.

Maritime Board Encouraged.

The President's remarks were called encouraging by officials of the maritime commission which apparently is determined to permit the ships to be transferred to a foreign flag for continued operation in the European service. They expressed confidence that the scheme would be carried out, altho one spokesman hinted the flag might not be that of Panama.

The proposal to transfer the vessels to the flag of Panama has been condemned in congressional circles because, from the national defense standpoint, Panama is a protectorate of the United States and any foreign controversy in which she might become involved, especially over American owned ships, would be a problem for this government to deal with.

Joseph P. Ryan, president of the International Longshoremen's association [A. F. of L.] and Joseph Curran, president of the communist dominated National Maritime union [C. I. O.] who attended the same White House conference, expressed the opinion that the flag switching scheme will be carried out.

At his press conference, Mr. Roosevelt described as water over the dam the transfer of 15 tankers of the Standard Oil Company of New Jersey to the registry of Panama.

Haul Strategic Materials.

The President said he was considering a plan under which some of these ships would be transferred to government operation for the transportation of strategic materials now being acquired in various parts of the world. Some of the ships also might be used, the President said, to transport rubber from the West Indies under the barter deal with Great Britain.

The President said he would recommend that congress extend the social security act to seamen made idle by the neutrality act. Meanwhile, the maritime commission, will establish a training program, with pay, for 1,000 seamen at a time.

The Maritime commission today received an application from Hyman-Michaels company of Chicago for permission to sell the S. S. Bellflower to A. G. Pappadakis, Greek citizen, who will operate it under the flag of Panama. Hyman-Michaels said that Pappadakis intended to operate the vessel in the world-wide tramp trade, exclusive of United States ports.

Assistant Air Chief Is Retired for Disability

Washington, D. C., Nov. 10 (AP).—The war department today ordered the retirement of Brig. Gen. Walter G. Kilner, an assistant chief of the army air corps, because of physical disability. Gen. Kilner, a pioneer military flyer, will terminate a 32 year army career Nov. 30. A native of Shelby, N. Y., he is 51 and was graduated from the military academy in 1912. As a lieutenant, Gen. Kilner was a member of the army's first aero squadron, which was attached to Gen. Pershing's Mexican expedition in 1916.

TRUCK SHOW
NAVY PIER
11 A. M. to 11 P. M.
Nov. 8-16, incl.
Highway Transportation on Display—New Trucks, Trailers, Diesel Engines, Accessories
An Educational and Business Show You Can't Afford to Miss It!
ADMISSION FREE

Divorce Granted

[TRIBUNE Photo.]

Mrs. Sara Ballengee with daughter, Nancy, 7, whose custody she won with decree.

A jury in the court of Judge Robert C. O'Connell last night returned a verdict in favor of Mrs. Sara Ballengee of Rapid City, S. D., and awarded her a divorce from her husband, Harold, a real estate salesman living at 140 Green Bay road, Winnetka. The jury likewise decided Mrs. Ballengee should have the custody of a daughter, Nancy, 7 years old, who has been living with the father for the last four months. Mrs. Ballengee was found insane in 1936 after drowning their infant son, Harold Jr. She spent some time at Kankakee State hospital and was then released as cured. In the divorce trial, husband and wife each charged the other with desertion.

HUNT SECRET NAZI RADIO STATIONS DEEP IN MEXICO

MEXICO CITY, Nov. 10 (AP).—Reports that secret German radio stations are sending information on ship movements from the deep interior of Mexico to sea raiders were under investigation today by foreign intelligence agents.

Arrow Indicates Area Where Station May Be Operating.

One foreign operative displayed a sheaf of reports from staff observers charging that hidden stations were at work. Out of the mass of reports, he said, agents had not determined the location of any station.

He added there is substantial evidence that a transmitter is located somewhere in Chiapas state, 500 miles southeast of Mexico City. The rugged interior and difficult communications make it difficult for the Mexican government to control the situation, the informant said.

FINDS ATLANTIC FORTIFICATIONS ARE INADEQUATE

Washington, D. C., Nov. 10 (AP).—Representative Joe Starnes [D., Ala.], who has just completed a 26,000 mile tour of army establishments, reported today an acute need for coast and antiaircraft defenses "all along the Atlantic and gulf seaboards." As a member of the house military appropriations subcommittee, Starnes has visited more than 100 army posts in the United States, Hawaii, and Porto Rico in the last 15 months.

Reporting his findings in a letter to Chairman E. T. Taylor [D., Colo.] of the full appropriations committee, Starnes said:

"The fortifications and installations along the Pacific coast and in Hawaii make those two areas impregnable. Much work remains to be done along the east and gulf coasts, where there are few modern forts and installations."

GRANTS POSTAL RATE INCREASE WITHIN STATE

Springfield, Ill., Nov. 10 (AP).—The Illinois commerce commission today authorized the Postal Telegraph-Cable company to increase its rates for service within the state, effective Dec. 1. The commission said the increase would place Postal rates on a level with those of Western Union on intrastate service. The commission estimated the increase would boost the company's annual revenue by approximately $34,000. The company operated at a loss of $39,123 in Illinois last year, the commission said.

The rate increase varies from 7 cents on the intrastate full 10 word telegram to 12 cents on the present 60 cent day letter.

Bata's Comfortable "HOUSIES"
99¢
FOR WOMEN
Very warm and comfortable is the furry softness of their camel-hair-like fabric.
MEN'S, $1.19 pair
CHILDREN'S, 79c pair
Bata

STRIVE TO SPEED UP DELIVERIES OF U. S. WAR PLANES

Makers Consider Flying Craft to Europe.

New York, Nov. 10 [Special].—Problems of war plane deliveries to European belligerents today occupied aircraft makers. Following the repeal of the arms embargo manufacturers on both coasts sought means to expedite shipments abroad in accord with neutrality act restrictions. Plans are being considered to fly some of the war planes to Europe if it can be done without violating the neutrality law.

Aircraft orders continue to come in. The Douglas Aircraft company, Inc., of Santa Monica, Cal., it was reported, received a $1,000,000 order for 15 light attack bombers from the kingdom of Iraq, situated near Turkey and the Suez canal.

Britain Seeking Trainers.

Great Britain is said to be negotiating for 800 training planes of 240-mile-an-hour speed, similar to 400 already purchased and almost all delivered, from the North American Aviation corporation of Inglewood, Cal. France is reported to be considering the purchase of "a considerable number" of flying fortresses from the Boeing Airplane company of Seattle, Wash.

About a dozen Lockheed twin engine light bombers on the way to England lay dismantled for shipment on the city-owned Pier 12, Staten Island, where they have been accumulated in recent weeks after flights from California to Floyd Bennett field at Brooklyn.

Similarly, 75 of 400 North American trainers, ordered before the war, were said to be awaiting shipment.

Consider Border Deliveries.

Faced with the necessity of speeding delivery of these and ever-mounting stores of planes, manufacturers studied plans to avoid the slow procedure of flying craft to a seaport, dismantling them, and having to await opportunities to send them as freight in foreign ships.

Among alternatives discussed are flights to Seattle, Detroit, or other border points, where deliveries of planes intact into belligerent Canada might be made by barge or tractor. The planes could then be flown to Europe if the belligerents decide on that method. It was pointed out that the neutrality act as amended prohibits United States or belligerent pilots from flying aircraft consigned to a warring nation across a United States border.

CHICAGO'S NEED FOR LAKE AIRPORT CITED BY SPRAGUE

Chicago's need for a lake front airport was emphasized yesterday by Col. A. A. Sprague, chairman of the old Chicago Plan commission, before 150 members of the new commission's advisory committee at an organization meeting in the city council chambers.

A nominating committee of 30 was selected by Mayor Kelly to recommend a chairman and secretary for the advisory committee, which ultimately will have 200 members. From the advisory committee Mayor Kelly will select members for the new plan commission.

Col. Sprague named the airport proposal as one of the projects considered by the commission this year. Others he listed were the land use survey, a recreation study, street planning, superhighway plans, the need for rezoning, and the improvement of slum areas and housing conditions.

PRESENT QUEEN OF HOMECOMING AT U. OF C. DANCE

(Picture on back page.)

Charlotte Rexstrew, 20 years old, was presented last night as the University of Chicago homecoming queen at a student dance in Ida Noyes hall on the campus. She was chosen Wednesday in a student election conducted by Iron Mask, university junior honor society. She will be presented with a crown today between halves of the Chicago-Ohio State football game. Miss Rexstrew, a senior student, lives at 8226 Sangamon street.

A bonfire and snake dance preceded the dance last night. Yesterday afternoon the sophomores defeated the freshmen in the annual tug of war. It was the first time in 10 years that the sophomores had won. Approximately 150 young men were on each team. A general ducking party in Botany pond followed the tug of war.

The Inquiring Reporter

Question.

Would you go to France again to aid England and France?

Where Asked.

Meeting of Armistice day committee of Cook County Council of American Legion in Hotel Sherman.

Answers.

Gordon Quinn, 160 North La Salle street, commander 1st district—No, I'm for America only. I wouldn't leave this country to fight on foreign soil. Our job is to protect our own interests. Problems here need our undivided attention. We should concentrate on these problems.

Sidney T. Holzman, 7910 Ingleside avenue, past commander Cook County council—I'd fight to aid them because they are waging a war to exterminate the greatest menace that ever confronted civilization. Hitler is menacing civilization.

George F. Hime, 332 South Stone avenue, La Grange, 5th district commander—I am opposed to American soldiers fighting on foreign soil, but I would be amenable to orders of congress. Belief in the powers of constituted authority would control in any emergency.

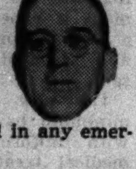

George A. Dustin, 437 South Bell avenue, chief state sergeant at arms—I would fight because I believe their cause is just. The common people over there want to mind their own business peacefully. England and France are justified in fighting until a settlement is reached.

George A. Rohde, 3851 North Keystone avenue, past commander 9th district — We should abide by the constituted authority of our lawmakers. The drift of sentiment is definitely toward keeping out, and the public has learned that it must keep out.

Draft Rules for Raising Funds for Warring Nations

Rules formulated by the department of state at Washington to govern the soliciting and collecting of funds in this country for nations engaged in the European war were announced here yesterday. Any person or organization wishing to undertake such work must register with the secretary of state. The regulations particularly forbid payment of commissions to solicitors or collectors. Entertainments for the raising of money are also prohibited if the cost of the entertainment exceeds 30 per cent of the gross proceeds.

Sally

laugh at zero!
snuggle in a
HOODED COACHMAN
Coat
$15
Up with your fur-trimmed hood for wintry blasts! Down into a draped collar with it for dress! Lustrous beaver-dyed coney frames the detachable hood and forms huge pockets on soft oatmeal fleece. Warm interlining. Sizes include 12 to 20.
Other smart new coats—$10 to $39.95
SALLY FROCK SHOPS
27 NORTH STATE 35 SOUTH STATE
and our 14 neighborhood stores
Neighborhood stores open Saturday night

INDUSTRY CALLS NEW DEAL YOUTH PROJECT UNFAIR

Survey Shows Invasion of School Supplies Field.

[Chicago Tribune Press Service.]

Washington, D. C., Nov. 10.—Manufacturing activities of the National Youth administration were condemned today as having seriously injured a country-wide industry. It was charged the federal agency is using public funds to compete with the private production of school furniture, equipment, and supplies.

The NYA has made at least 7,000 items of school equipment during the last year, according to a report made by John H. Nelson, secretary of the trade practice committee of the public seating industry.

"Continuance and extension of these activities would mean a death sentence for private industry as represented by our members," Nelson wrote Aubrey Williams, NYA administrator. A copy of the report was sent to Paul V. McNutt, head of the Federal Security administration, which includes the NYA.

Constant Increase Shown.

A widespread and constantly increasing use of government funds by the NYA in unfair and destructive competition with private enterprise has been disclosed by a survey of the public seating and related industries, the report said.

The use of these funds in competition with existing industries is expressly prohibited in the 1939 relief appropriation act, from which NYA funds are derived.

"In reality," Nelson wrote, "it is competition impossible to meet, since materials are generally provided by school authorities, with tools, technical supervision, and labor supplied wholly or in part by the NYA.

"In at least one state the motivating influence is a practically admitted desire on the part of a local administrator to satisfy a personal grudge against union labor by displacing as much private employment of carpenters and cabinet makers as possible."

Ten States Mentioned.

The complaint stressed NYA competition in Kentucky, Mississippi, Michigan, New York, New Mexico, North Carolina, Oklahoma, Texas, Tennessee, and Florida. Of Kentucky, the report said:

"There is considerable activity in the state. One county's teacher desks and tables were made by NYA. In another county the superintendent reported having tablet armchairs and other equipment for a new school building made by NYA.

"Another county superintendent reported having most of the equipment for a new 15 room school building made by the NYA. It is estimated that about 800 units are being made on this project."

SEE U. S. LINERS SAILING BETWEEN N. Y. AND GENOA

LONDON, Nov. 10.—Officials of the United States Line said today that the liners Manhattan and Washington, which are forbidden under the neutrality act to continue their normal trips to France and England, probably will establish a Genoa-New York run soon.

A survey now is being made for the trip, and it generally is believed that the two largest American passenger ships will sail for Italy around the start of the year.

It is pointed out by American officials here that since the maritime commission still owns these two ships there is no question of seeking Pan-American registry for them. It is said, however, that the President Harding and the President Roosevelt will be registered in Panama and that crews for them already have been provisionally hired in London. About 54 British captains, mates, and engineers have been hired to staff eight United States ships already transferred to foreign registry. They will sail for New York on the American Shipper, Nov. 13.

PART TIME MARRIAGE ANNULLED; ANOTHER MATE CLAIMS CHILD

Edward Ebert won an annulment yesterday of his marriage to Edwina Victoria Ebert, who neglected to tell him on their honeymoon five years ago that she would have to be away nights. Ebert didn't object to the part time marriage, he said at a hearing last month, until he discovered that Edwina was still the wife of Earl Moore.

Ebert had asked for the custody of Patricia Ann, 1 year old, whom he believed to be his daughter. But Moore, who lives at 4507 Magnolia avenue, only a few blocks away from Ebert's home at 4635 Malden street, said yesterday that the child was his and that he had been married to Edwina for twenty years before she met Ebert.

Before Judge Cornelius J. Harrington in Circuit court, Ebert also asked for the return of $1,000 which he said Edwina had saved from his salary. The judge cut the amount to $600 and gave Ebert a judgment against Edwina, who was not in court.

NOBEL LITERARY PRIZE IS WON BY FINNISH WRITER

[Chicago Tribune Press Service.]

STOCKHOLM, Sweden, Nov. 10.—Frans Eemil Sillanpaa, Finnish novelist and poet, today was awarded the 1939 Nobel prize for literature by the Swedish academy. Sillanpaa's [illegible] stories are widely read in Scandinavian and other countries. His best known work is "Silja," a study of a young peasant woman. "Hurskas Kurjuus" [Holy Misery], and "Nuorena Nukkunut" [Fallen Asleep While Young] are among his other well known works. Sillanpaa, son of a Finnish farmer, is 51 years old.

It is believed possible the European situation influenced the academy to show sympathy for Finland and to demonstrate the high standard of Finnish culture. Last year's literature award winner was Mrs. Pearl Buck, whose prize was $37,975. [The prizes generally are between [illegible] and $40,000.]

The academy yesterday named Prof. Ernest Orlando Lawrence of the University of California for the 1939 physics prize, Prof. Leopold Ruzicka of Zurich and Adolph Butenandt of Berlin for the 1939 chemistry prize, and Richard Kuhn of Heidelberg for the 1938 chemistry prize.

$3 and $3.50
MEN'S GLOVES
of fine imported leather
$1.95
With leather prices climbing every day and right when you need gloves most—along comes this amazing sale. Fine Arabian blackhead mocha, pigskin, capeskin, deerskin, imported leathers, every one—in smart, new slip-on or button styles—for street, driving or dress. Choose enough to carry you through till spring—and save real money
A special group of warm, lined gloves, sharply reduced to
$2.65 and $3.45
2 HOURS FREE PARKING at the Palmer House garage with every purchase of $1 or more
MAURICE L ROTHSCHILD
State at Jackson

CONVENIENT CREDIT • GUARANTEED SATISFACTION

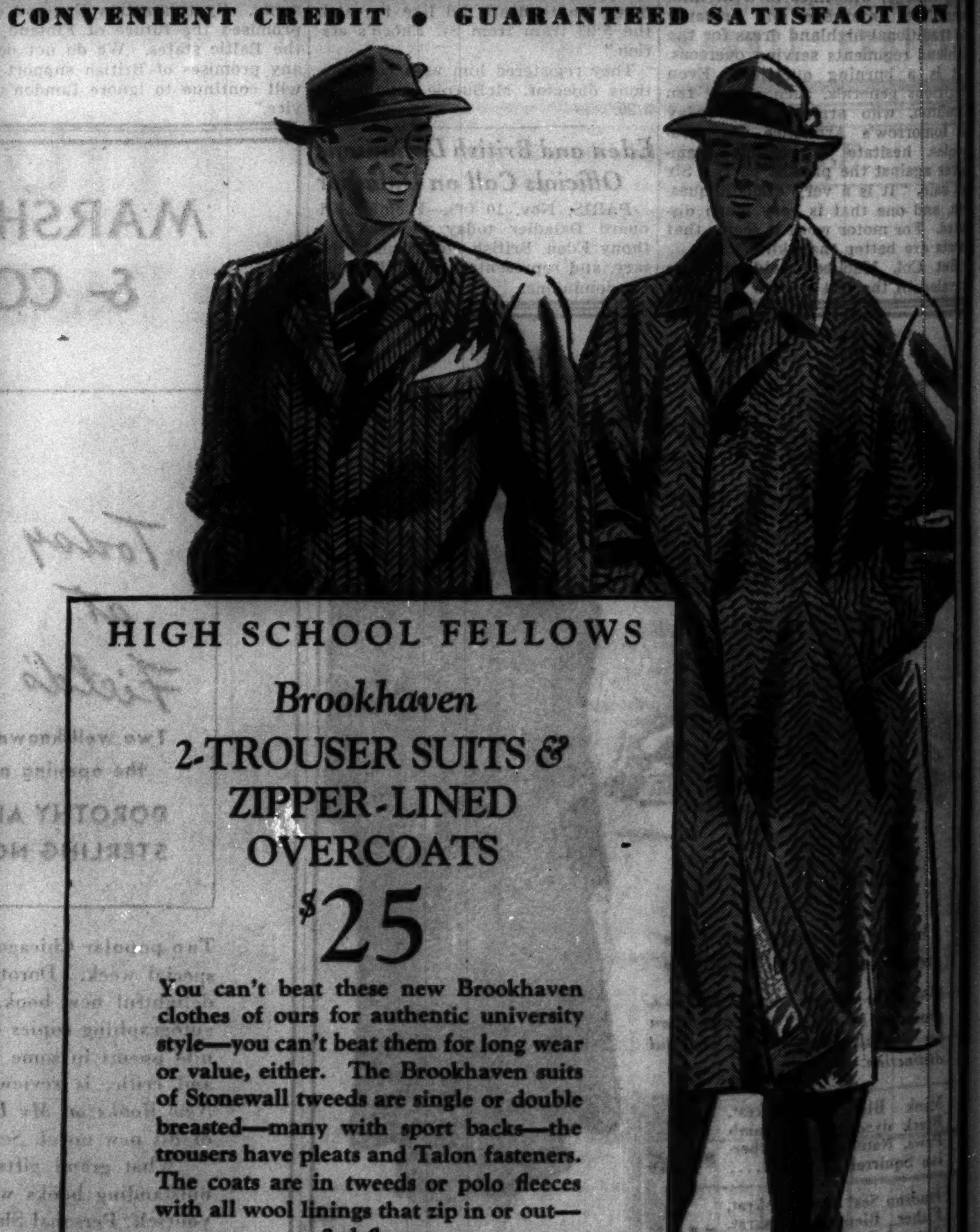

HIGH SCHOOL FELLOWS
Brookhaven
2-TROUSER SUITS & ZIPPER-LINED OVERCOATS
$25
You can't beat these new Brookhaven clothes of ours for authentic university style—you can't beat them for long wear or value, either. The Brookhaven suits of Stonewall tweeds are single or double breasted—many with sport backs—the trousers have pleats and Talon fasteners. The coats are in tweeds or polo fleeces with all wool linings that zip in or out—3rd floor
Campus coats—wool or lamb lined $10.75
Shag Roy campus suits of Brittany corduroy $6.95
Sizes for every build—slim, tall, short or stout—17 to 22 years
2 HOURS FREE PARKING at the Palmer House garage with every purchase of $1 or more
MAURICE L ROTHSCHILD
State at Jackson

MAURICE L ROTHSCHILD

featuring the most honored & distinguished clothes made

HICKEY-FREEMAN—KUPPENHEIMER—WALL ST—LA SALLE—KENTBRIDGE & CROMWELL CLOTHES

STETSON & FINE IMPORTED HATS—MANHATTAN SHIRTS

JOHNSTON & MURPHY SHOES

These stores of ours offer you the greatest clothing stocks in America—at no rise in prices—regardless of the soaring prices of everything that goes into clothes

Twelve thousand
OVERCOATS

—that's why this is known as overcoat headquarters—12,000 of the world's finest—and here are the top values of them all at

$39.50

Right now these overcoats are worth a good big $50 of any man's money—and if markets keep climbing the way they are—$50 won't begin to buy them. So be wise, buy while you can save on these great stocks. Imported Scotch tweed overcoats, rare fleece overcoats, dress overcoats, balmacaans, single or double breasted raglans, fly front overcoats, imported homespun coats with camel linings that zip in or out—camel's hair overcoats, polo coats, herringbones, plaids, heather mixtures—browns, grays, lovat greens, blues, blue grays, oxfords—and sizes to fit every figure up to 56 long stout. It's certainly America's greatest overcoat headquarters

British fleece overcoats by Hickey-Freeman
$75

Fleeces as rich and deep as soft, silky fur—that's the way the British weave them. Then Hickey-Freeman gives them their distinguished style and fine hand needling—you'd pay a good custom tailor $150 for quality like this

MacGregor overcoats by Kuppenheimer
$60

A good, sturdy Scotch name, "MacGregor"—and a perfect name for these coats. They're a blend of rich wool and silky mohair—handcrafted by Kuppenheimer for an extra long life—for extra smart style—and extra warmth

Valgora overcoats by Kuppenheimer
$45

The most famous of all overcoat makers is Kuppenheimer—and the most famous Kuppenheimer coat is Valgora—a blend of rare alpaca, mohair and wool. It's warm—light in weight—colorful—weatherproof—the coat with 9 lives

Rothpaca overcoats of rare fleece
$29.50

Your $29.50 never bought more overcoat value—warm, long-wearing rare fleeces in balmacaans, raglans, ulsters, belted coats—also tweeds and velours—thousands and thousands of them in every smart shade—value beyond belief

ENTIRE 6TH FLOOR FOR OVERCOATS

America's leading 1 & 2-trouser suit values—2 floors of them the entire 2nd for men—entire 4th for young men

$39.50

There are thousands and thousands of them, too—styled in the livest red-blooded fashions—smart La Salle and Wall St suits—Kentbridge Princeton cheviot suits—Shetland suits—Cromwell long-wearing worsted twist suits—rich, supple worsteds—in all the new metal shades of copper brown, steel blue, iron gray and quartz green—in streamlined drapes and new business models and in sizes to fit every figure up to 56 long stout. $50 would be cheap for them on today's market

Kuppenheimer 2-trouser handcrafted suits
$55

You can't beat them anywhere for $55—exclusive Royal worsted—Kuppenheimer handcrafting and live styling—Kuppenheimer quality—and extra trousers in the bargain. A remarkable "buy"

Suits of imported Manx tweeds
$43.50

The finest tweeds woven in all the world, come from the Isle of Man—rich, soft, colorful—in smart, live styles—for town or country—sport or business. They're exclusive with us—but going fast—so hurry

Super-tex worsted suits & imported tweeds
$35

You'll say $45 never bought more quality than you'll find in these Super-tex corkscrew herringbones and double plane worsteds—spirited styles and colors. The imported tweeds are just as marvelous

1 & 2-trouser worsted suits—& tweeds
$29.50

Gamefeather tweeds—the livest, most colorful suits you'll meet—in streamlined models—and with value that's really amazing—also smart long-wearing worsteds in new business styles and in sizes for all

Linings of lustrous Earl-Glo rayon

CONVENIENT CREDIT—GUARANTEED SATISFACTION

2 hours free parking at Palmer House garage—Quincy near State—with every purchase of $1 or more

MAURICE L ROTHSCHILD

MINNEAPOLIS — *State at Jackson—Chicago* — ST. PAUL

Marshall Field & Company presents here each day observations intended to be of value to those it seeks to serve.

THIS, OUR AMERICA

By CALEB

CENTURIES ago, the Roman poet sang: *Dulce et decorum est pro patria mori.* To that sentiment, from 1914 to 1918, rallied no less than sixty-four million men in arms, from fourteen flower countries of the world.

Today—through the perspective of many tragic memories—we are able to sense the sequel to it all . . . for some ten million of those men in arms never returned from the field of their glory. Literally, they had verified Vergil's immortal "Sweet and fitting it is to die for one's native land."

Even that sacrificial fact, however, was forgotten when word burst upon our ears, a generation ago, that the first World War had ended. Joyous pandemonium rocketed the heavens. "Peace—peace at last!" became the four sweetest words on men's tongues. Strangers embraced strangers. Women wept openly on street-corners. Throngs rioted through a thousand thoroughfares—whistles, bells, cannon, and singing blended in an international delirium.

Since that memorable first eleven-o'clock Armistice, twenty-one years have passed. An entire new generation has come to maturity. Thousands of youth like those who will observe the occasion with us this forenoon weren't even in existence then. Other thousands, at their prime in 1918, have reached gray hairs or graves. Two whirlwind decades have shaken and disarrayed the sands of Time—and war is ironically again a world reality.

Is it any wonder that AMERICA stands for us today as a word of meaningful destiny? A word unique in its prayerful, purposeful, productive—above all, peaceful—pre-eminence among nations? A word embodied in 130,000,000 wills united against War as never before; and re-dedicated undissuadably to a freedom that every man hopes shall be without end?

That, it seems to us, is the spirit in which, as Americans, we should today once more honorably recall our dead, and consecrate our living to the issue of "No war!" which they would have us espouse, if they could but speak!

In that spirit, Marshall Field Post No. 11 of the American Legion will again, as in previous years, conduct a special service in this store at 10:45 o'clock. The public is invited to join with us—on a glad memorial occasion whose service will be one not only of beauty and fitness, but symbolical of a great commonwealth aware of the privilege it still enjoys in celebrating peace!

• • •

This article may be reproduced in whole or in part only on written consent from Marshall Field & Company

1239

Go to Church Sunday

"Blessed is the man that walketh not in the counsel of the ungodly."
—Psalms i., 1.

CHRISTIAN SCIENCE.

CHRISTIAN SCIENCE CHURCHES

TWENTY-TWO BRANCHES OF THE MOTHER CHURCH, THE FIRST CHURCH OF CHRIST, SCIENTIST, IN BOSTON, MASSACHUSETTS, ARE IN CHICAGO.
Sunday Services, 10:45 a. m.
Twentieth Church, 10.
Thirteenth Church, 10:30; Sixth Church, 11.
Also afternoon and evening.
SUBJECT NOVEMBER 12:
"Mortals and Immortals."
Sunday school for pupils up to 20 years. Wednesday evening meetings, 8 o'clock, include testimonies of Christian Science healing. [Also 12 noon at Seventeenth Church.]
Downtown Reading Rooms,
8 S. Michigan and 11 S. La Salle.
Each of the twenty-two churches maintains a free public reading room where the Bible and Christian Science literature may be read, borrowed, or purchased.
Radiocasting
Program Monday, Wednesday, and Friday, 7:30 to 7:45 a. m., WJJD [1130 kc.].
Free Lectures
BY MEMBERS OF THE BOARD OF LECTURESHIP of the MOTHER CHURCH.
TUESDAY—CIVIC OPERA HOUSE.
12:10 p. m.—By Thomas E. Hurley.
THURSDAY—NINTH CHURCH, 8 p. m.
By Frank Bell.

INDEPENDENT.

ETHICAL SOCIETY
[Non-Sectarian]
DR. HORACE J. BRIDGES
Studebaker Theater
Sunday, Nov. 12th, at 11 A. M.
"What Peace Terms Would You Suggest?"

Photo

Contest—

linotype for rent—holly—safety engineer with Bureau of Mines certificate—small naphtha dry cleaning plant—brewery with 100,000 barrel capacity—job for a woman executive who speaks perfect English with a French accent—these were subjects of want ads in yesterday's Tribune want ad section.

The live columns of today's Tribune want ad section are filled with interesting new opportunities which it will pay you to review.

STASSEN CALLS SIMPLIFIED RULE KEY TO SUCCESS

Private Endeavor Aided, Says Minnesota Governor

Gov. Harold E. Stassen of Minnesota told members of the Executives club yesterday that his state is solving many of its problems by simplifying the mechanics of government and encouraging private endeavor.

Gov. H. E. Stassen.

Addressing a luncheon meeting in Hotel Sherman on "The Front Line Trenches," Gov. Stassen, a Republican and, at 32, the nation's youngest governor, declared that a return to individual initiative, mindful of the abundant natural resources of the nation, will enable the United States to move forward to "the benefit of all mankind."

People's Confidence Restored.

"The front line trenches are not—and never will be—on the battlefields of Europe," he asserted. "The real trenches of democracy are the great problems of home. These include financial and economic maladjustment, labor relations, lack of parity for agriculture and overwhelming government costs."

The manner of meeting these problems under his administration, he said, has done much to restore the confidence of the people of his state in government.

Minnesota's new labor relations act, known as the "Count Ten" law, has enabled the state to escape major labor disputes entirely this year, Gov. Stassen said. Turning aside from any "Little Wagner" act, Minnesota enacted a statute calling for the appointment of a state labor conciliator. The act also provides a 10 day mandatory conciliation period in the event of labor disputes before a strike or lockout may be declared.

Only 631 Involved in Strikes.

The result has been, said the governor, that 269 disputes, involving many thousands of workers, have been settled. And only a few small disputes, involving in all 631 workers, reached the strike stage.

Gov. Stassen spoke last evening at a dinner sponsored by the Minnesota Club of Chicago in a restaurant at 308 South Michigan avenue.

EDISON ADMITS NAVY BLUNDERS IN SHIP BUILDING

[Chicago Tribune Press Service.]

Washington, D. C., Nov. 10.—Senator Arthur H. Vandenberg [R., Mich.] today made public a letter he received from Acting Secretary of the Navy Charles Edison declaring the navy is acting to correct defects in construction of warships.

Edison's letter was sent to the senator in reply to an inquiry into the succession of scandals within the navy department involving new ships. As a result of errors in ship design the navy shook up its construction and repair and engineering divisions.

In his letter to Vandenberg, Acting Secretary Edison acknowledged that certain changes in design in recent classes of destroyers had resulted in less stability than is considered necessary for service operation.

"Corrective measures have already been devised," Edison said, "and are now being taken, which are fully adequate to correct the unsatisfactory features, so that it can be stated without reservation these types of destroyers will be superior to the earlier types and that they will give years of valuable peacetime service and greater reliability and effectiveness in time of war."

MANDEL'S MANDEL'S MANDEL'S

Glamour Cardigan of
Chenille Velvet
For Day or Night
$3

Flattering little velvet-soft topper—equally smart with daytime or evening skirts. Fire red, maize, pigeon blue, baby blue, ashes of roses, black. 34 to 40.
Phone State 1500
Sportswear—Third—Wabash
MANDEL BROTHERS

Transients' Records

EACH FIGURE REPRESENTS 10 MEN

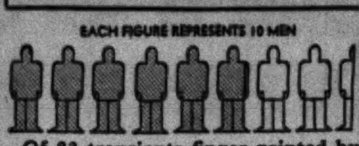

Of 83 transients finger printed by the Gary police on three days in October, 59 (in gray above) had police records.

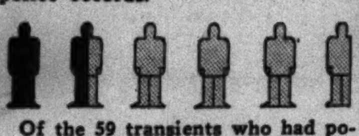

Of the 59 transients who had police records, 16 (in black above) were ex-convicts.

On Oct. 23 William J. Linn, Gary police chief, ordered that all transients given overnight lodging at the Gary police station be finger printed. Linn sends the prints to the federal bureau of investigation in Washington. Yesterday he got his first report from the FBI.

Of a total of 83 lodgers finger printed on Oct. 23, 24, and 25, 59, or more than 71 per cent, were found to have police records. Sixteen were former convicts. They had served time for: robbery, 4; forgery, 2; burglary, 3; auto theft, 2; larceny, 3; felonious assault, 1; second degree murder, 1. One was a fugitive, sought by Milwaukee police for forgery.

The system was devised by Chief Linn and Sergt. William Reichardt, in charge of the Gary bureau of identification. Since word of the finger printing spread, the number of nightly lodgers has slumped from about 30 to a dozen or fewer.

RULES STUDENTS CAN'T BE FORCED TO SALUTE FLAG

Philadelphia, Pa., Nov. 10 (AP).—The United States Circuit Court of Appeals unanimously ruled today that school children do not have to salute the flag if such action conflicts with their religious convictions.

The opinion, written by Judge William Clark, an Episcopalian, affirmed a district court ruling that the Minersville, Pa., school board had no right to expel two children who are members of a religious sect which forbids the flag salute. Judge John Biggs Jr., another Episcopalian, and Judge Harry E. Kalodner, a Jew, concurred with Judge Clark, holding that the right of religious freedom stands above all else.

The school children, Lillian Gobitis, 15 years old, and her brother, William, 14, were expelled four years ago. Since then they have attended private school because the school board refused to readmit them until they agreed to salute the flag.

Dope Crazed Negro Fells Subway Passenger with Ax

New York, Nov. 10 [Special].—A dope-crazed Negro went berserk tonight in a crowded subway train as it left a lower Manhattan station and felled an investment broker with an ax which he drew from beneath his overcoat. The attack terrorized the 60 men and women in the subway car. The ax victim, Emery L. Bryan, 47 years old, of Roslyn, Long Island, was seriously injured. The Negro, who gave his name as Leon Jasper, 44 years old, was seized by passengers.

KILLED IN TRAFFIC SKID.

Benton, Ill., Nov. 10 [Special].—Herbert Jones, 26 years old, of Bloomington, Ind., was killed this afternoon when his automobile left a slippery pavement on route 14, eight miles east of Benton.

Chas. A. STEVENS and Co.
STATE NEAR WASHINGTON
Chicago's largest store for Women

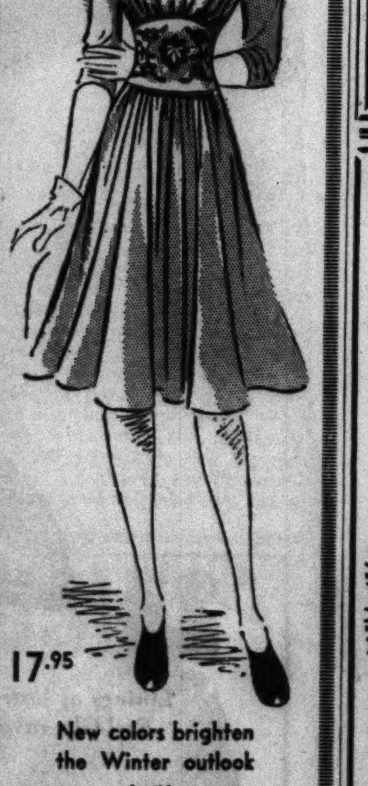

17.95

New colors brighten the Winter outlook in this
Afternoon Dress

For your dressier moments—this rayon crepe Afternoon Frock with its gaily embroidered girdle and perky bow in back! And the soft fullness in skirt and bodice make it very figure flattering. Your choice of Chinese Tea or Court Blue. Sizes 9 to 15. You'll be needing a dress like this—so try it on today! 17.95

Stevens Junior Deb Salon
Open 9:45 to 5:45
5TH FLOOR

ABOLISH 8 STATE BUREAUS TO CUT TAXES, SAYS LUND

Suggests Smaller Budget for Other Units.

[This is the thirteenth in a series of articles analyzing by departments the $57,000,000 reduction in state spending proposed by Representative Lund.]

The broad field of state commissions is planted with $2,432,240 of the taxpayers' dollars for the two year period which began July 1. But the biggest crop from this generous seeding will consist of useless reports and thorny demands for still more money, Representative Arnold L. Lund [R., Riverside] said yesterday.

Lund demanded the outright abolition of eight of the commissions. With drastic cuts into the funds provided for the others, plus the savings made by eliminating the eight bureaus, his recommendations would cut expenditures $1,152,350.

Rush Thru Late Measures.

"In the last few weeks before adjournment, any appropriation that seems relatively small and has the sanction of Gov. Horner can pass the legislature," Lund said. "This is true in the case of the boards and commissions which issue reports never utilized by state officers and seldom if ever seen by the public.

"The functions and activities of nearly all of these agencies which are invented to satisfy selfish groups or provide soft spots for more pay rollers could be handled by regular state departments."

Lund would eliminate the state planning commission, the state horticultural society, soil conservation board, legislative council, budgetary commission, Illinois Firemen's association, Illinois State Vegetable Growers' association, and Illinois Beekeepers' association.

"Just what the budgetary commission has accomplished is a question tinged with irony, if one views the soaring state expenses for political purposes," Lund said. "The state planning commission thinks up grand ways to spend more money; we would be better off without it."

Proposed Reductions.

Cuts proposed by Lund for those commissions he would retain are shown in the following table:

Agency—	Appropriation.	Cut proposed.
Commerce commission	$1,450,210	$659,000
Liquor commission	451,780	177,800
Civil service commission	143,600	77,300
Historical library	95,900	20,000
Farmers' institute	47,100	24,000
Assn. of school boards	15,000	......
Racing commission	20,400	10,000
Housing board	48,000	24,000
Totals	$2,271,990	$992,100

Five commerce commissioners get $6,000 a year and average 15 hours of work a week, Lund said. He believes three commissioners would be adequate. The staff of 204 persons does little work, with the exception of engineers and accountants, except when the commission is in session, he said.

"The public knows there are no more public utilities today than 10 years ago," he said. "Why the increase of $240,000 for pay rolls?"

The liquor commission started with a modest $185,000, but political jobs quickly grew in the spot where none had been available before repeal, he asserted. As to the civil service commission, he said that fewer civil service examinations are being held than ever before.

PRESIDENT APPEALS FOR GENEROUS AID TO RED CROSS DRIVE

Washington, D. C., Nov. 10 (AP).—President Roosevelt, appealing to the American people to join the Red Cross, said tonight that as the war continues "the suffering will greatly increase and need for assistance will multiply many times."

In another effort to assist in the Red Cross membership campaign opening tomorrow, the chief executive will deliver a brief radio address at 9:37 p. m., Chicago time, tomorrow.

"From the very outset of hostilities, the Red Cross has been answering urgent appeals for aid in Europe without neglecting or forgetting its obligations of service here at home," said the President. "So far the Red Cross is financing its relief operations from voluntary contributions and its own funds. To give it additional strength for its expanding work we must lend our generous support, both thru contributions and membership."

BONNIE POPLIN TIES
loomed in America
$1

You probably aren't going to truss up any bandits with your neckwear—but nevertheless it gets jerked around pretty roughly at times. These Bonnie poplin ties can take it—they're sturdily constructed—they knot and drape beautifully and are in a great assortment of new fall colorings in plaids and stripes. You'll want plenty of this kind of exceptional value

2 hours free parking at Palmer House garage, Quincy near State, with purchase of $1 or more

Maurice L Rothschild
State at Jackson

THE NEIGHBORS   By George Clark

"I hope you won't go around gossiping to every one about these roaches."

Celebrate a big football week-end—there will be loads of people coming to town . . . parties everywhere. Get in the spirit of the festivities. Buy mums for your smartly dressed "little lady" to wear to the game or the party . . . send a box of flowers to her home. Mums are really gorgeous now—great big balls of loveliness in white and delicate Fall colors or plants with a mass of blooms. See the big display at your florist today, most moderately priced.

Do you have
HORSE SENSE?

Here's your chance to test yourself!

"Horse sense is the most valuable educational attainment you can ever obtain."

So says George W. Crane, Ph. D., M.D., of Northwestern University. "You don't have to attend college to procure it," he states. "In fact, much of our present university teaching seems actually to obscure it."

After several years of investigation in this field, Dr. Crane has now worked out a fascinating test by which every one can determine his "horse sense" rating.

On Monday, the Chicago Tribune will begin publication of this entirely new type of test. Men and women in all walks of life, regardless of how much schooling they have had, will find it instructive and profitable to check their horse sense by Dr. Crane's ingenious method.

Start measuring your horse sense beginning Monday in the Chicago Tribune.

Starting Monday in the CHICAGO TRIBUNE

4 LEGISLATORS DEFEND BOWEN IN TYPHOID QUIZ

Seek to Go Before Jury; 36 Ill in New Epidemic.

Four members of the state legislature yesterday came to the defense of the typhoid-ridden Manteno State hospital.

Dr. Walter Baer.

Meanwhile, authorities there announced that 36 inmates had been isolated in an effort to curb an epidemic of pinworm, an intestinal parasite.

The legislators sent a letter to State's Attorney Samuel H. Shapiro of Kankakee county asking permission to testify before a grand jury which will open an investigation Monday into charges that negligence was a factor in the typhoid epidemic which has cost 53 lives at the hospital since mid-July.

Express Faith in Bowen.

The letter was signed by Representatives William J. Lawler [R., Springfield]; Joseph L. Rategan [D., Chicago]; Ray A. Dillinger [R., Decatur], and William Vicars [D., Pontiac], and by William Lenham, secretary of the legislative committee which visited a number of state welfare institutions last spring. Lawler said he signed the letter for the three other committee members with their permission. The letter said:

"We respectfully request that we be permitted to appear before the grand jury in order that we may give expression to our faith and confidence in the ability and integrity of A. L. Bowen, director of the state public welfare department, and his subordinates who have been mentioned in this connection.

Hospital Visit Described.

"When we recently visited Manteno we were strongly impressed with the efficiency and general conduct of that institution. We greatly regret that this tragedy has occurred, but we are determined that one episode, no matter how unfortunate, shall not cloud the magnificent work which Bowen and his associates have done in behalf of these welfare institutions."

Dr. Walter Baer, acting managing officer of the hospital, said that the first case of pinworm was discovered eight or ten days ago during a medical examination being given all patients. He said the new sickness is a mild infestation frequently found in children, that it responds readily to treatment, and that it presents no particular public health problem. He said there have been no new typhoid cases since Oct. 31.

State's Attorney Shapiro was busy yesterday preparing for the grand jury investigation. He has announced he would seek indictments against Bowen and Dr. Ralph T. Hinton, suspended managing officer of the hospital.

THE MASSACRE
Chicago's 1939 Traffic Toll

More than 98% of the city's automobile fatalities are of a nature physically impossible on an urban superhighway.

THREE INJURED, WOMAN KILLED, IN 2 CAR CRASH

Mrs. Catherine Oberhofer, 32 years old, 3903 North Claremont avenue, was killed, and her husband, George, and another couple were injured yesterday when their automobiles collided at Addison street and Kimball avenue. Those injured are Gerald C. Ruble and his wife, Louella, 5443 North St. Louis avenue. All were taken to the Belmont hospital.

Richard Wacker Jr., 8 years old, who lived on Parkway avenue in Elgin, died in the Sherman hospital in Elgin yesterday of injuries incurred Thursday night when he darted into the path of an automobile driven by William E. Ford, 643 Jefferson avenue, Elgin.

John Carroll, 76 years old, 7027 South Wabash avenue, died in St. Bernard's hospital of injuries suffered Oct. 28 when he was struck by an automobile at Vincennes avenue and 71st street. The driver was Ernest Hayes, 13371 Kedzie avenue, Blue Island.

Up to 4 p. m. yesterday 739 persons had been killed by automobiles in Cook county since Jan. 1. Of these 567 were killed in Chicago, where 19,102 were injured in the same period.

Three Motorists Sentenced to Jail in Safety Court

Three motorists were sentenced to the county jail yesterday by Judge Joseph Hermes in Safety court for reckless driving. They are Everett Brantley [colored], 3642 Rhodes avenue, sentenced to five days; George Handysch of Glen Ellyn, 10 days, and Clarence Burch, 8223 Emerald avenue, five days. Brantley's driver's license was impounded for 30 days, and Burch's for 60 days. Handysch, a truck driver, was not required to surrender his license.

Striking City Engineers Face Loss of Jobs Monday

Thirty-two engineers and draftsmen of the city waterworks designing bureau, who went on strike Monday because nine fellow workers would not join the technical engineers, architects, and draftsman's union, will be suspended unless they return to work Monday, an official of the bureau said yesterday. The men were called out by James Gilboy, business agent for the union. They also will be docked one week's pay and may face trial before the civil service commission for being absent without leave, it was said.

MANDEL'S MANDEL'S MANDEL'S

Wool! Sheepskin-Lined
CAMPUS COAT
A Grand Value!
$8.95

Silvertones and plaids, all genuine sheepskin lined. Large zip book pocket, leather trim muff pockets. Maroon, navy, green and brown in boys' sizes. 8 to 20.

MANDEL BROTHERS' Youth Center—Sixth Floor—State

For Active Boys and Girls—
Cordo Non-Scuff Tip
BILLIKEN OXFORDS
$3.45
Sizes 8½-12

Built scientifically to help young feet develop properly—From baby's first stumbling steps until full fledged growth—Insist on Billikens.
Sizes 12½ to 3........$3.95

High Shoes for Cold Weather

Sizes 3 to 6 $1.95
• Sizes 6½ to 8 $2.45
• Sizes 8½ to 12 $3.95
• Cordo Tip Heels $4.45

Fitted by Experts and checked with X-ray
MANDEL BROTHERS' Youth Center—Sixth Floor—State

MANDEL BROTHERS

MANDEL'S MANDEL'S MANDEL'S

Fashion Flash! Little Wool Turbans in
BABY COLORS
Only $3.95

To match your wool dresses—chic little hats, deftly fashioned of soft rabbit's hair woolen, in baby blue, baby rose, gold, turquoise. Also in wine, brown, black. Headsizes 21½ to 23.

MANDEL BROTHERS' Millinery—Fifth—State

Smart Fingertips
GO IN FOR WOOL
In These New Gloves by KAYSER
$1

Exciting styles by their new designer, Natascha, who was formerly with Schiaparelli. All wool broadcloths with stunning leather pinking trim or simulated astrakan cuff. Black or brown.

Mail and Phone Orders Filled. Call State 1500.

MANDEL BROTHERS' Gloves—First Floor—State

Save ⅓ by Taking Your Picture Now

A Lovely Christmas Gift! Your Child's
PHOTOREFLEX PORTRAIT

Don't wait until after Thanksgiving to have your child's picture taken. Photoreflex is such a wonderful way of picture taking, that we urge you to come in NOW before the rush. *Pick the expressions and poses you like best BEFORE the picture is taken.

MANDEL BROTHERS—PhotoReflex Studio—2nd Floor—Wabash

MANDEL'S MANDEL'S MANDEL'S

Subtle . . . Sophisticated!
Under-Coat Dresses in
HUSHED COLORS
$15

Rayon crepe dresses in soft, twilight tones to flatter you all hours of the day! Chinese Tea, Court Blue, Bois de Rose, Alix Blue. Also in black. 12 to 20.

Tucking at your waist and shoulders . . . jewelled clips at your neck.

Back-Flip Shirred Jacket fits snugly over a beautifully cut background dress.

MANDEL BROTHERS' Pin Money Dresses—Fourth—Wabash

Your November
SKIRT of the MONTH

High-waisted—Leather-belted
$3

Plenty of swing—soft shetland wool—and five colors to choose from! Black, brown, navy, moss leaf green, teal. 12 to 20.

Phone State 1500

MANDEL BROTHERS' Skirts—Third Floor—Wabash

First in Chicago!
MODEL'S BIAS BRA
That Slims Your Waist, Too!
$3.50

A grand all-in-one garment that lifts your bosom high . . . laces your young waist to a minimum . . . has long "suspender garters" to hold up your stockings. In batiste at $3.50. In satin at $5.

MANDEL BROTHERS' Slimster Shop—Third Floor—Wabash

MANDEL'S MANDEL'S MANDEL'S

Tea Room Fashion Show Today
12:15 and 1 P. M.—Ninth Floor

Sensational Purchase! Few-of-a-Kind
FUR JACKETS
You'll Be Amazed at Their Extremely Low Price!
$15

2 American Broadtail Jackets..........$15
7 Russian Lynx-dyed Rabbit Jackets..........$15
6 Moleskin Jackets..........$15
5 Black Caracul-dyed Kid Capes..........$15
4 Grey Squirrel Jackets..........$15
7 Mink-dyed Opossum Jackets..........$15
5 Black Caracul-dyed Kid Jackets..........$15
2 Striped Kolinsky-dyed Coney Jackets..........$15
9 Beaver-dyed Coney Jackets..........$15
2 Black-dyed Baby Lynx Plate Jackets..........$15
5 Beaver-dyed Mouton Lamb Jackets..........$15
1 Grey Kid Paw Jacket..........$15
1 Beige-dyed Lamb Jacket..........$15
3 Mink-dyed Coney Jackets..........$15
1 Silver-tipped Fox Bolero..........$15
12 Skunk-dyed Opossum Muff Capes..........$15
5 Brown-dyed Caracul Lumber Jackets..........$15
3 Grey Caracul Lumber Jackets..........$15
12 White Bunny Rabbit Jackets..........$15
22 Silver-tipped Fox Tail Scarfs..........$15

Sorry—no mail or phone orders. All sales final

MANDEL BROTHERS—Fur Trimming Section—2nd—State

½ PRICE SALE
Reta Terrell's Deep Tissue CREAM

Now at $1

Regular $2 size of this extra rich lubricating cream. Buy yours today and help keep your skin soft and smooth from winter wind.

Mail and Phone Orders Filled. Call State 1500
MANDEL BROTHERS—Toiletries—First Floor—State

Harriet Hubbard Ayer Offers a Timely Special!
Special Sale Toilet Water

Regularly $1.75, now at $1

Because the package is being discontinued, you can obtain Rosamond, Gardenia and Darling scents at this low price. Buy for yourself and for Christmas gift giving.

Mail and Phone Orders Filled. Call State 1500

MANDEL BROTHERS—Toiletries—First Floor—State

MANDEL BROTHERS

EXPOSE O'HARE GANG DEALS; HINT 'PALS' SHOT HIM

Trace Slain Track Chief's Realty Activities.

[Continued from first page.]

tion. He abandoned his automobiles and frequently rode the elevated. He began carrying a pistol—something he had never done before. When a mysterious automobile parked near Sportsman's on the morning of his death, O'Hare had its number taken. Then he cleaned and oiled his pistol. It was found unfired, near his body.

That O'Hare was one of the syndicate's most valuable men there is no question. He ranked with Frank Nitti and John Patton, the boy mayor of Burnham. He had insinuated the syndicate's projects into fields that otherwise would have been forbidden it. Only with the acquiescence, at least, of the Capone organization would any other mob have dared to harm O'Hare.

And the crime itself—the blast of gunfire on a heavily traveled thorofare, the unerring aim, and the smooth escape of the killers—all these are hallmarks of the Capone gang technique.

Judge Holland could not be reached yesterday or Thursday to comment upon his associations with O'Hare. It had been reported that the real estate enterprise involved 21 pieces of property and that it got its start with real estate involved in the collapse of the Bain banks. This figure was cut to three last night by John McCarthy, real estate dealer with offices at 1405 West 63d street, who said he managed the properties.

Others In Deal.

He said that in addition to Judge Holland and O'Hare those interested included Harry Walsh, operator of a handbook at 41 North Wells street, and James E. Coston, Chicago head of Warner Brothers Pictures. Coston said last night that he quit the enterprise a year ago when he learned that O'Hare had come in. His interest was sold to a D. J. Christus, Coston added.

"We put up $8,000 apiece—a total of $40,000 at the start—to launch the business," he continued. "The original plan was to make me president, but I would not stand for it. I got out as soon as I learned O'Hare had anything to do with it."

Shortly after the slaying Judge Holland told a representative of the coroner's office, in explanation of the telephone memorandum, that he had called up O'Hare to inquire about some passes to Sportsman's Park. The judge said nothing at that time about his partnership with O'Hare.

The attack upon Judge Holland's conduct of gambling cases was launched on Oct. 20, 1938, by Judge Edward B. Casey, another municipal judge. He charged that Judge Holland dismissed an average of 700 gambling cases a month. In gambling, State's Attorney Courtney has repeatedly charged, the syndicate has found its greatest and steadiest flow of revenue.

Judge Casey explained his attack upon a fellow jurist in these words: "When the Municipal court is exploited by corrupt political bosses to carry out their own selfish objectives, and when judges sully their own judicial position, I feel that I must speak out."

Football Link a Surprise.

The discovery that O'Hare was a director of the Chicago Cardinals came as a surprise to Chicago leaders in the sport.

Charles Bidwill, president of the Cardinals, reached in St. Louis, where he had gone with O'Hare's body, said the slain man owned a share of stock in the club, although he had never invested any money in it.

"The law requires that he own one share to be a director," Bidwill said. "He never invested a penny in the club, tho, and was not interested in its operation."

Bidwill said O'Hare obtained the stock from a previous owner who several years ago retired from professional football. He said he did not remember why O'Hare was made a director or any of the circumstances surrounding the appointment. A radio contract between the Cardinals and a local station bears O'Hare's signature. Bidwill explained he was in a hurry when the contract came up for consideration and in his haste approved it by saying "Sign it." O'Hare, who was present, took the statement literally and affixed his signature.

Carl L. Storck, president of the National Football league, said in Dayton, O., last night that the league's records there do not mention O'Hare as a director. He was startled to learn of the Springfield return and said he will launch an immediate investigation.

Into Other Fields.

And investigators put an interpretation upon O'Hare's activities that was equally startling to other sportsmen. They recalled that Capone and his gang were for years interested solely in liquor. Then it became apparent that prohibition was doomed. In the years immediately preceding repeal the gang began branching into other fields against the day when the illicit liquor trade would be gone.

The trade unions were the victims. Into the cleaning and dyeing business went the Capone tentacles. Union after union came under the gang's domination. Then—at just about the time Capone went to prison they lost their hold on many unions.

Now, with Capone's release at hand, there must be a new field for the gang's activities. That Capone has chosen professional sports, the investigators are certain.

State's attorney's police on Monday will dig into O'Hare's private life when they question his fiancée, Ursula [Sue] Granata, sister of State Representative Peter C. Granata, and his daughter, Patricia O'Hare, 19 years old.

Miss Granata eluded police for 36 hours after the slaying. She took refuge at the home of a relative and a physician said yesterday she was seriously ill. Late in the day, however, she obtained Capt. Daniel Gilbert's permission to fly to St. Louis for O'Hare's funeral.

Judge Linked with Slain O'Hare

(Story starts on page 1.)

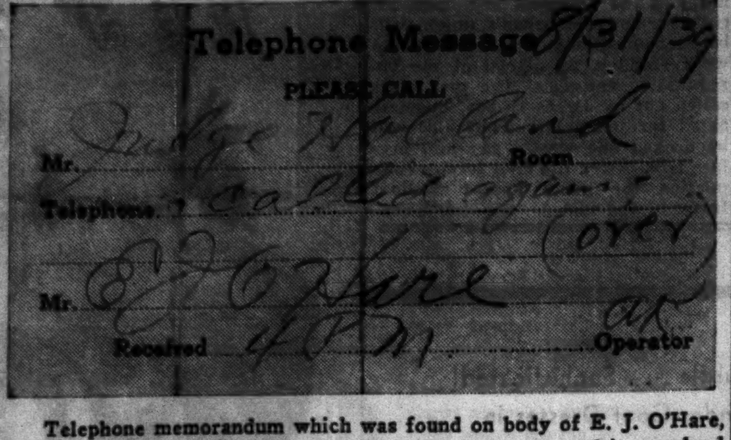

Telephone memorandum which was found on body of E. J. O'Hare, president of Sportsman's Park race track, who was executed in gangland fashion Wednesday. It tells of a call from Municipal Judge Eugene J. Holland.

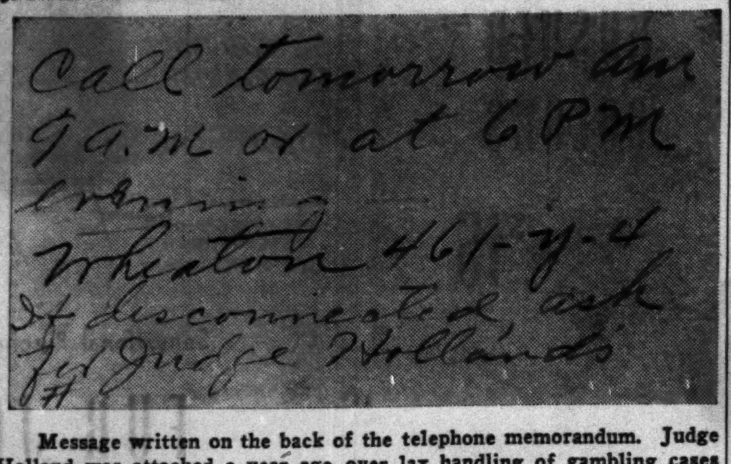

Message written on the back of the telephone memorandum. Judge Holland was attacked a year ago over lax handling of gambling cases in his court.

Miss Sue Granata, who, despite illness, received authorities permission to attend funeral of O'Hare in St. Louis, Mo., today.

RACING BODY QUERIED

Members of the Illinois racing commission were asked last night how they happened to issue a race track operator's license to O'Hare, Sportsman's Park president who was murdered Wednesday, and to John Patton, both of whom had been associated for years with the Capone gang.

The law governing the situation reads "nor shall any license be issued to any person, association, corporation or trust who shall be deemed by said commission not of sufficient financial integrity and moral responsibility to hold a horse racing meeting conducive to the interest of legitimate racing."

Leo Spitz, chairman of the commission, reached in New York City last night, said no information had ever come before the commission identifying O'Hare or Patton with the Capone gang. No protests were ever made against the men, he said.

Mr. Spitz pointed out that O'Hare and Patton were permitted to operate races in Florida. Locally, he said, they conformed to the strict regulations of the commission. This view was also shared by Walter Peacock, a commissioner.

William Schlake, another of the commissioners, stated that he was a late comer to the commission and did not feel called upon to disturb the status quo. He was appointed to take the place of Peter B. Carey, who died in 1937.

"I have never heard any protest from horse racing followers on the way in which the sport was being conducted at Sportsman's Park," Schlake said.

TWO BANDITS PUT SIREN ON CAR; GET $272; MISS $4,100

Two bandits driving an automobile equipped with a siren kidnaped three young men in Joliet yesterday and, after driving to a lonely spot near the Oak Lawn infirmary, robbed one of the victims of $272, but missed $4,100 because he had hidden it between his legs.

The man who lost the money was Andrew E. Huchek Jr., 19 years old, 701 Meeker avenue, Joliet. Huchek's father runs a tavern at that address. Young Huchek went to the bank yesterday with Steven Yasko, 22, and Wendel Palenik, 24. After withdrawing the cash they were followed home by the bandit car.

The robbers forced them to stop in Henderson avenue, four blocks from the tavern, and covered them with a shotgun and revolver. Huchek, Yasko, and Palenik were forced to kneel in the rear of the bandits' machine and the trip began. The three young men were bound with sash cord and left in a field. They wriggled free after a few minutes.

Hold Up Veterinarian; Use His Car in Second Robbery

Two stoplight bandits held up Dr. Harold S. Brundage, 6320 Broadway, well known veterinarian, at 42d street and Francisco avenue last night and used his car in a second holdup. Dr. Brundage was driven in his car to 47th street and Albany avenue. There the bandits took $25 and two checks and put him out of the car. Fifteen minutes later they kidnaped Louis Zarko from Zarko's gasoline station at 5184 Archer avenue, drove him to 45th street and Pulaski road, and robbed him of $10.

9 MEN INDICTED ON CHARGES OF BUILDING FRAUD

Double Glazing Costs, It Is Asserted.

Cleveland, O., Nov. 10 [Special].—Five business men and four labor leaders, charged with racketeering which doubled the cost of glazing operations in Cleveland buildings, were indicted today by a federal grand jury. The formal charge was conspiracy in restraint of trade.

Investigation that led to the indictments was in charge of the department of justice, which has started similar prosecutions in several large cities, including New York and Chicago. The avowed object of the government is to eliminate unfair practices and combinations that increase the cost of building.

The Men Indicted.

Included among the indicted labor agents is Don A. Campbell of the Painters, Decorators, Paper Hangers, and Glaziers, who is now serving a term in the Ohio penitentiary for extortion. The others are Campbell's brothers, Charles and Walter, and James P. McDonnell. The business men, all connected with glazing companies, are Robert Firestone, H. E. Foote, J. B. Olmsted, John C. Springer, and Thomas C. Morrison.

Edward P. Hodges, assistant attorney general, said that the glaziers' union had been used by some of the defendants for their personal benefit and that "their stranglehold must be broken if competitive conditions are to be restored."

Other alleged racketeers have been indicted in Washington, D. C., in Pittsburgh, Pa., and in St. Louis, Mo. Thirteen Pittsburgh corporations and 45 individuals were named. In New York, presentation of evidence to show frauds which added to construction costs has begun before the federal grand jury.

Something like 40 investigators, headed by Assistant Attorney General Leo F. Tierney, are digging deeply into the Chicago building industry. It is understood that they have, so far, been going over records of unions, contractors, and material dealers. They are not yet ready to call for grand jury action.

Industry Retarded.

Attorney General Murphy's assistants have maintained that many practices of long standing in the industry are not only illegal, but also so costly that building is retarded the country over. They insist that isolated prosecutions would be of no avail, and are seeking to remedy the worst evils by a simultaneous drive in at least a dozen cities. One expert has held that costs of building might be cut 25 per cent if the bad practices were eliminated.

Among the general charges are: [1] labor leaders use strong arm methods to enforce restraints in the interest of favored contractors and material dealers; [2] racketeering business agents collect graft from builders in the form of "strike insurance"; [3] manufacturers and distributors of materials fix prices by licensing agreements; [4] builders and contractors are forced by dealer associations to purchase specified high price products, on pain of having union labor withdrawn from their work.

Jury in Washington State Decrees Death for Rapist

Olympia, Wash., Nov. 10 (AP).—A Superior court jury tonight decreed death by hanging for Pack Marable, 40 years old, escaped Alabama convict, upon finding him guilty of the kidnaping and rape of an Olympia matron. The jury of seven men and five women also convicted Robert Kimmich, 16, of Sayre, Pa., but decreed life imprisonment for him. The two men seized Mrs. Geraldine Roloff, 22, the night of Oct. 3 and forced her to drive them to a shack where she was attacked. The death sentence was the first imposed by a jury in the state under the kidnaping law.

CHILDREN'S COLDS MISERIES
PENETRO IS FASTER—CONTAINS 2 TO 3 TIMES MORE MEDICATION THAN ANY SALVE SOLD NATIONALLY FOR COLDS' MUSCULAR ACHES AND NASAL MISERIES —GET PENETRO.

KUHN SPENT BUND CASH ON WOMAN, DECLARES STATE

'Sentimental Interest' Told as Trial Opens.

New York, Nov. 10 [Special].—An effort to show that a "keenly sentimental" interest in a woman was connected with Fritz Kuhn's alleged theft of $5,641 from his pro-Nazi German-American bund was begun today at the opening of his trial on charges of grand larceny.

Assistant District Attorney Herman J. McCarthy, in his opening statement, said the state didn't want to delve into personal matters but would be forced to "in order to show the hoaxes that the defendant perpetrated."

Woman in the Case.

It was indicated that one Mrs. Florence Camp, who has mysteriously appeared in Kuhn's company from time to time, would figure prominently in the airing of these affairs.

Kuhn, said McCarthy, represented Mrs. Camp to members of the bund as being merely a bund sympathizer or "just a casual friend."

"But," McCarthy declared, "we will show, in his own handwriting, that she was more than a casual friend, and that his interest in her was keenly sentimental."

It was to pay the costs of moving Mrs. Camp's furniture from Los Angeles to New York and from New York to Cleveland, according to the prosecution, that Kuhn committed part of the alleged embezzlement.

Virginia Cogswell Named.

Another name introduced into the testimony by McCarthy was that of the oft married Miss Virginia Cogswell, at one time rumored to be a sweetheart of Kuhn.

Kuhn is married, and the father of two children.

The first witnesses called by the prosecution were James Wheeler-Hill, national secretary of the bund, and Vahan H. Kalanderian, Kuhn's personal attorney. Kalanderian was soon dismissed as a hostile witness.

Wheeler-Hill, who has worked at odd jobs ranging from handyman to elevator operator and tailor, said he had had no secretarial training, and had kept no records of the bund, tho its constitution specifies the national secretary shall make and keep such records.

Kuhn's Side of the Story.

Kuhn's counsel, Peter L. F. Sabbatino, set up this two-fold defense:

First, that the bundsman was the victim of persecution by District Attorney Thomas E. Dewey for "political motives."

Second, that Kuhn was "the absolute boss of the funds collected" [by the bund], and that it could be shown that no crimes were committed.

L. S. U. EX-PREXY PLEADS GUILTY TO U. S. CHARGES

New Orleans, La., Nov. 10 (AP).—Dr. James Monroe Smith, former president of Louisiana State university, liquidated federal charges against him with two guilty pleas today and received 30 month sentences.

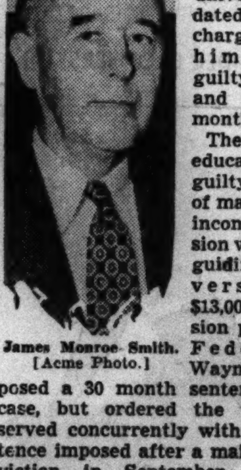

James Monroe Smith. [Acme Photo.]

The 51 year old educator pleaded guilty to charges of mail fraud and income tax evasion while he was guiding the university thru a $13,000,000 expansion program. Federal Judge Wayne Borah imposed a 30 month sentence in each case, but ordered the time to be served concurrently with a like sentence imposed after a mail fraud conviction in September. Thus Dr. Smith will have to serve no more than two and a half years on the federal charges.

Still facing Smith, a protége of the late Senator Huey P. Long, are 27 state charges, but officials have indicated 23 of these will be dropped if he pleads guilty in four key cases.

YOUNG ROBBER SHOT BY CHILI PARLOR OWNER

A young bandit was shot twice in the back and seriously wounded early today during a robbery in a chili parlor at 3144 South Halsted street. He entered the place holding a handkerchief over his face with one hand and a revolver in the other hand. He forced the counter man to hand over $27. Then he started to walk out.

Meantime, he had been seen by James Frickson, 50, 3155 South Halsted street, the restaurant owner, who was in the back. Frickson fired two shots, both taking effect. The wounded bandit was taken to the Bridewell hospital. Police said he was Leroy Bell, 17, of 3350 Parnell avenue.

YOU'LL ALWAYS BE CONSTIPATED UNLESS—

You correct faulty living habits—unless liver bile flows freely *every day* into your intestines to help digest fatty foods and guard against constipation.

SO USE COMMON SENSE! Drink more water, eat more fruit and vegetables. And if assistance is needed, take Dr. Edwards' Olive Tablets. They not only assure *gentle yet thorough* bowel movements but ALSO stimulate liver bile to help digest fatty foods. Olive Tablets, being *purely vegetable*, are wonderful! Used successfully for over 20 years by Dr. F. M. Edwards in treating patients for constipation and sluggish liver bile, today Olive Tablets are justly FIRST choice of thousands of grateful users. Test their goodness TONIGHT! 15c, 30c, 60c. All druggists.

Kuhn's Friend

(Story in adjoining column.)

[Associated Press Wirephoto.]

Mrs. Florence Camp, in whom Fritz Kuhn had a "keenly sentimental" interest that figured in his alleged embezzlement from the pro-Nazi German-American bund, prosecutor asserted yesterday.

Alaskan, Seventh in History of Territory, Is Executed

JUNEAU, Alaska, Nov. 10 (AP).—Nelson Charles, 37 years old, an Indian, was hanged today. He was the seventh man put to death in territorial history. He went to the gallows for the murder of his mother-in-law, Cecilia Johnson, 51.

THREATEN BOOKIE PHONE CUTOFF; BUSINESS GOES ON

Prosecutors Ask Bell to Suspend Service.

William J. Campbell, United States attorney, announced yesterday that Chicago's bookmakers, operating under difficulties since their central information service was halted Thursday, were soon to find their troubles multiplied.

Campbell said that the Illinois Bell Telephone company, which cut off the Illinois Nationwide News Service as a customer, had agreed to discontinue the telephones of more than 500 individual bookies. He asserted that State's Attorney Courtney had furnished the list of handbooks to the utility.

Continue at Old Stand.

Meanwhile, bookmakers continued to do business thruout the day. Information on race results reached them over their own telephones from various sources.

Just when, if at all, Illinois Bell will begin shutting off the 500 individuals was not certain last night. It was learned that Prosecutors Campbell and Courtney had not made a written demand for this action, as they did in the case of Nationwide News, the racing information service.

Silent on Attitude.

Instead, Courtney informally called an official of the utility and suggested the service shutdown. The list he forwarded was clipped from a newspaper and no evidence was presented by the state's attorney to show that the places named actually were violating the law.

The Illinois Bell management would make no statement of its position. It had already made it plain that formal requests to halt service, if made by law enforcing agencies, would be obeyed. There was doubt, however, that the officials would recognize the printed list and the telephone call of Courtney as sufficient ground for widespread shutoffs. At any rate, the service to none of the 500 alleged bookies had been discontinued last night.

Courtney's only comment on the situation was that he and Campbell had had splendid coöperation from the telephone company.

Most of the bookmakers obtained their race results yesterday by calling establishments in Milwaukee and Gary, which received their Nationwide service on the wires of the American Telephone and Telegraph company, which still serves the Annenberg interests. The outside bookmakers obligingly let their Chicago brethren have the results.

THE CRIME CLOCK
Chicago's Record Since Jan. 1

"Half of all the crimes in Cook county are committed by repeaters."—The Chicago Crime Commission.

REPUTED LOTTERY KING GIVES UP; IS FREED ON BOND

Abraham F. Zimmerman, the onetime Chicago newspaper boy now known as "the king of the lotteries," surrendered to the United States marshal's office here yesterday on lottery charges. He was released on a $5,500 bond pending a hearing Dec. 1 on his return to Boston, Mass., where he and 71 others are under an indictment on charges of operating a national lottery ring. Zimmerman is reputed to be the head of the ring which collected $20,000,000 in 2[illegible] states in the last 10 years.

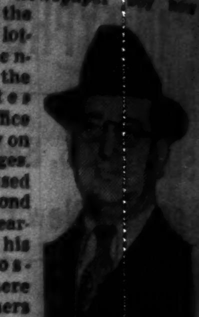

Abraham Zimmerman.

Three other alleged members of the ring appeared with Zimmerman before Edwin K. Walker, United States commissioner. They were Mrs. Gertrude Becker, former head nurse in the Will Rogers Memorial hospital, which the ring is said to have used in its lottery scheme by issuing tickets purporting to be for a benefit for the hospital; George Shayne, said to be one of the operators of the ring, and Thomas Sheehan, said to be an agent for the ring. Mrs. Becker and Sheehan were ordered to appear in Boston Dec. 1 for trial. Shayne was granted a continuance to Nov. 16. Each was released on $3,000 bonds.

Zimmerman was convicted Jan. 1[illegible] by a federal jury on charges of evading $36,250 in income taxes and was sentenced to 20 months in prison. He was free on appeal at the time of his indictment on lottery charges.

GETS SIX MONTHS IN JAIL.

Paul Campbell, 881 North La Salle street, was sentenced to six months in the county jail by Judge Joseph J. Drucker yesterday on a charge of contributing to the delinquency of a girl 15 years old.

CONVENIENT CREDIT • GUARANTEED SATISFACTION

VALUES THAT STEAL THE SHOW

Here they are

STEWART McCRAY SUITS & OVERCOATS

to give you big saving at

$18

OVERCOATS
in fabrics that go into $29.50 & $35 coats
$18

You'll say just as everybody does, that you've never seen values to equal these—lustrous, downy-soft, long wearing fleeces, herring-bones, marble tops—the kind of fabrics that go into $29.50 and $35 coats—in all smart models—all shades and sizes for every figure

THE SUITS
of all wool worsted & all wool tweeds
$18

There's nothing to equal them in the whole country—pure all wool worsted suits—all wool tweed suits—in youthful styles and in all the livest shades. Sizes for big men—small men—short men—all men. Don't delay—we can't replace them when these are gone

Tuxedos included at $18

2 IN 1 COATS WITH *zip-in linings*
$22.50
Zip-in the wool lining and you have an overcoat—zip it out and you have a topcoat—for men and young men

2000 EXTRA TROUSERS *of fine worsteds*
$3.95
Match your suit—or get an odd pair of trousers—the fabrics alone are worth more than the price of the trousers

VALUE BASEMENT

2 hours free parking at Palmer House garage, Quincy near State, with every purchase of $1 or more

MAURICE L ROTHSCHILD
State at Jackson

SALES AT AUTO SHOW EXPECTED TO TOP 5 MILLION

20 Per Cent Increase Over Last Year Estimated.

BY HAL FOUST.

Sales at Chicago's 40th annual automobile show will exceed $5,000,000. This estimate was made last night by the Chicago Automobile Trade association after a canvass of exhibitors. It represents an increase of 20 per cent over sales at the 1938 show.

Retail sales were estimated at $2,050,000, consisting of $1,308,000 for 1,300 new passenger cars, $562,000 for 500 new trucks, and $180,000 for 600 used cars. Approximately $3,000,000 was given as the total of wholesale orders signed during the show.

Factory officials, many of whom closed their temporary headquarters in hotels yesterday, predicted a total sale of at least 4,000,000 units for 1940. "Unit" is the trade term for a passenger car or a truck.

Buyers Found Receptive.

They said the public's interest in the show indicated that buyers are receptive to the new models. The war and labor troubles were the only dark clouds they saw on the horizon.

A sale of 4,000,000 units would represent an increase of approximately 11 per cent over 1938, which was 35 per cent over 1937. Production has exceeded 4,000,000 in two years since 1929—in 1936 and in 1937.

After an all-time record of 5,358,420 units in 1929, the production by years was as follows: 1930, 3,355,986; 1931, 2,380,738; 1932, 1,370,678; 1933, 1,920,057; 1934, 2,753,111; 1935, 3,946,934; 1936, 4,454,115; 1937, 4,808,974; 1938, 2,489,085, and 1939, 3,587,000 [estimated].

Two More Days of Show.

Today and tomorrow are the last days of the 1940 show. The hours are 11 a. m. to 11 p. m. Stage shows are presented at 3:30 and at 9 p. m. The show is in the International Amphitheater, Halsted and 43d streets.

The gate count of attendance last night, announced as 289,000 for the seven days, assured that last year's record of 310,000 for eight days will be broken this afternoon.

Attendance today and tomorrow is expected to swell the total to approximately 380,000 for the nine days. The show this year is one day longer than formerly.

LIKES TO WALK AT AGE 70 EVEN AFTER 17 MILES

Fritz Smareling, 70 years old, likes to walk. When the weather is good he walks from his home at 3703 South Honore street to the stockyards and back. It's good exercise.

Thursday morning Smareling took his usual walk. At 11 o'clock in the morning he turned about to start home. Early yesterday morning, cold and wet from the rain, but still believing he was on his way home, he collapsed of fatigue at Montrose and Harlem avenues. Police figured, from his story, he had walked about 17 miles.

Albany Park police picked Smareling up and gave him dry clothing. Sergt. Charles Harder provided him with food, a big cigar, and a place to rest while Smareling's family called for him.

"Ah," sighed Smareling, blowing a smoke ring. "I missed directions a bit. But there's nothing like a good, brisk walk."

Gets Medal for Research in Night Road Accidents

The Illinois State Medical society yesterday awarded a medal to Dr. Hart Ellis Fisher, chief surgeon of the Chicago Rapid Transit lines, for his ten year research in night highway accident causes and prevention.

THREE GIVEN PRISON TERMS FOR BIGAMY IN WIFE SWAP CASE

Russellville, Ala., Nov. 10 (AP).—Two men and a woman were sentenced to prison for bigamy today for their parts in a wife swapping agreement under which two farm couples exchanged mates, land, live stock, and children.

[Acme Photo.]
Mrs. Annie Fay Johnson.

An appeal was filed and all three were released under bond. Those sentenced were:

Will D. Johnson, 36 years old, accused of instigating the exchange, three years; Mrs. Della Brand, 29 years old, two years, and Odell Brand, 32 years old, two years.

Mrs. Annie Fay Johnson, 29 years old, the fourth principal, pleaded guilty and testified for the state. Her sentence will be deferred until the appeals have been heard. Mrs. Johnson testified her husband met Brand in a pigpen and made arrangements for the swap.

'L' HIGHWAY BOND TEST WILL GO TO COURT NEXT WEEK

Fate of Sixty Million Issue at Stake.

A suit to test the validity of $60,000,000 in notes for superhighways in Chicago and Cook county will be filed in the state Supreme court in Springfield next week. The suit, a mandamus action, will be filed by the city of Chicago, represented by Corporation Counsel Barnet Hodes, against State Auditor Edward J. Barrett, represented by Attorney General John E. Cassidy.

To form a basis for this test case, Barrett yesterday refused to register a $10,000 note for sale by the state treasurer as provided in the enabling legislation enacted last summer. The suit is for a court order to direct the auditor to register the notes for sale.

Acts to Expedite Case.

"I am heartily in favor of the superhighway construction," said the state auditor, "and the only reason I am taking this action is to expedite the necessary litigation."

Hodes said his department has prepared the petition for the writ of mandamus and that it will probably be heard in the December term of the Supreme court.

The legislation authorizes the state to sell these notes. They will be retired in 20 years from future gasoline tax collections, half from Chicago's portion of this revenue and half from Cook county's. The county is planning a $30,000,000 superhighway northwest from the loop. The city engineers have submitted to the council a plan for a $32,000,000 Congress street development.

Doubts Legality of Law.

Gov. Horner, on advice of the attorney general, did not sign the bills passed by the assembly but allowed them to become law without his signature. Cassidy held the legislation is of "very doubtful" constitutionality.

The constitution prohibits the state to contract a general debt without a referendum. The question is whether these gas tax anticipation notes are legally in the same category as a bond issue lien on property or whether they are like the revenue notes issued without referendum by water districts. Precedents in other states vary, according to lawyers, and there is no parallel in Illinois jurisprudence.

FORMER BELVIDERE RESIDENT DIES.

Belvidere, Ill., Nov. 11 [Special].—Funeral services will be held here tomorrow for William Doss, 76 years old, a former resident, who died yesterday at Janesville, Wis. He came here from Germany 50 years ago and was employed as a molder for 20 years at the National Sewing Machine company, moving to Beloit 30 years ago.

THE FAIR
State St. State 2500 — Oak Park Euclid 9800

You Are Cordially Invited to a
PERFUME PAGEANT
In Our Toiletries Department

Enter the Exciting Perfume Contests
• More than $100 in fine perfumes to be awarded as prizes.
• Receive a dainty corsage of fresh flowers with your purchase of perfume.
• Talk with Mademoiselle Genet, expert on fine perfumes from the New York Salon of Lentheric.

OLD SPICE BY SHULTON $1.25
Gentle, ingenuous, nostalgic—fragrant reminder of an era of gracious living.

TWEED BY LENTHERIC $4.00
By the dram, $1.00
Fall's neatest conceit—brisk, invigorating—indicative of crisp, cool weather.

For greater economy and greater effectiveness use a De Vilbiss atomizer to spray fine perfumes

IT'S THE FAIR FOR TOILETRIES!
THE FAIR—Main Floor Toiletries—Also Oak Park.

Harper Method PERMANENT with Shampoo Treatment and Fingerwave $7.50
THE FAIR — Third Floor — Beauty Salon. State Street Store Only.

$5.50 — $5 — $3.50

Carter's Jr.
GIRDLES AND COMPLETES

THE GIRDLES
• "Firsts" in girdle or panty styles. 95 to 115 lbs $1.50
• "Snugs"—Girdle or panty styles. Sizes 26 to 30 .... $2.00
• "Sweethearts"—Rayon satin panel. 26 to 30 .... $3.00
• "Pace-setter," boneless. Small medium, large $5.00

THE COMPLETES
• "Mouldette" — With lace uplift bra. $3.50
• "Spiro-flex"—Boned front panels $5.00
• "Silhou-lace"—Power lace lastex panels $10.00
• "Drama Net"—Power net panel $12.50

Miss Elizabeth Nutting, Carter Junior Stylist, will be in our Junior Corset Shop all day today for personal consultations.

THE FAIR—Third Floor. Also Oak Park and Milwaukee Ave. Stores.

THE FAIR
AT OUR 3 STORES
STATE ST. STORE STATE 2500 — OAK PARK STORE EUCLID 9800 — MILWAUKEE AVE. BRUNSWICK 2500

Sale of KIRSHMOOR
FUR TRIMMED COATS
$50
$69.75 TO $89.75 VALUES
LAST DAY AT THIS PRICE!

The Kirshmoor label is your assurance of finest furs, materials and workmanship. Real beauties with Silver Fox, Mink, Skunk, Beaver, Persian Lamb, Kolinsky, Jap Mink or Fitch trims. All with chamois-back lining; warm interlining. Black, green, brown or wine. Sizes 12 to 20 and 38 to 44.

Kirshmoor Exclusive Modes

EXCLUSIVE AT THE FAIR IN CHICAGO
THE FAIR — Third Floor. Also Oak Park.

FASHION SHOW TODAY
12:30 to 1:15 and 1:30 to 2:15
Two Complete Showings
HARDING'S Seventh Floor Dining Room.

Twin Sets
IN BRUSHED MOHAIR "BEAR-SKIN"
$6.95

Ideal on mild days without a coat—or in severe weather under your coat. Nicely tailored for office or sportswear. Zipper or button-front models. Choose from these shades: Amber, Dusty Pink, Fuchsia, Hawaii Blue, Brown, Gold, Polo Blue or Wine for color accent. Sizes 34 to 40.
THE FAIR—Third Floor—Sports Section. Also Oak Park and Milwaukee Ave. Stores.

DAY-LONG SERVICE IN
SOFT PIGSKIN GLOVES
SPECIALLY PRICED AT $1.84

They're sturdy as an oak . . . but soft and pliable to give you a perfect accent for tailleurs or sports clothes. In 4-button slipon or shortie models. Some with clever details. All sizes but not in every style and color. The slight markings on the leather will not impair the wearing quality.

• WHITE
• NATURAL
• CORK
• BROWN
• BEIGE
• BLACK

THE FAIR — Main Floor. Also Oak Park and Milwaukee Ave. Stores.

IMPORTANT "METAL GLINT" AND BROCADED RAYON
SATIN OR LAME BLOUSES
$2.95

A daytime-to-night-life collection to keep your wardrobe in circulation. Dramatic as bright lights, in snug-waisted, button-front Jacket styles; fan-shaped peplum modes or bustle-bow types. All collarless models with short, puffed sleeves. In sizes 32 to 38.
THE FAIR—Main Floor. Also Oak Park and Milwaukee Ave. Stores.

CHOOSE A "SMOOTH" ACCENT IN
CALF SKIN HANDBAGS
BLACK OR BROWN $2.39

It wears well . . . it looks smart . . . our selection includes tailored styles with slide fasteners, or soft, dressy styles with frame or zipper tops, and popular top handle modes.
THE FAIR—Main Floor—Also Oak Park and Milwaukee Ave.

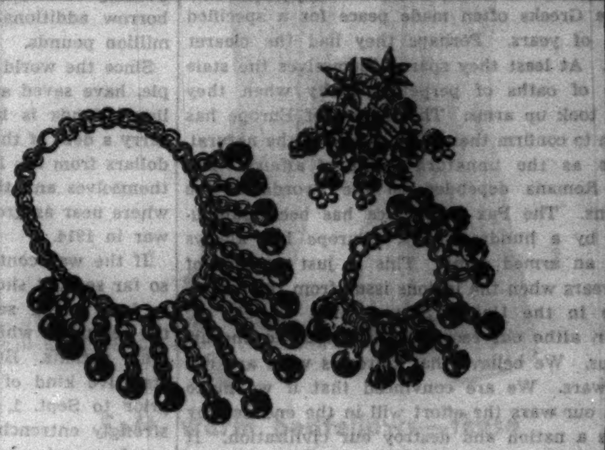

THERE'S DRAMA IN THE NEW
COSTUME JEWELRY
BIB NECKLACES . . . BRACELETS . . . PINS $1.00

Glittering with glamour for winter flattery—these elaborate jewels will ignite your costume to opulence. We have a superb collection in plain metal or with simulated pearl or stone brilliants.
• OTHERS UP TO $7.95

REGULAR $3 TO $6
EXQUISITE COMPACTS
$1.29

Cloisonne . . . jeweled types or mother-of-pearl. Enamel or gold finish with simulated jewel trim. Singles or doubles. Perfect for Christmas gifts!

THE FAIR—Main Floor. Also Oak Park and Milwaukee Ave. Stores.

REGULAR $6 VALUES!
AIR-STEP
FASHION FOOTWEAR
$4.90

The comfort of the "Magic Sole" construction . . . the glamour of the new styles . . . are all yours at this amazing low price. In suede, gabardine, patent, kid, calf, or combinations. Gores, pumps, straps, sandals, ties or oxfords in black, brown, blue or green. Discontinued styles, so not in all sizes.
THE FAIR—Second Floor. Similar Styles at Oak Park and Milwaukee Ave. Stores.

PASSEMENTERIE ACCENTS THIS
TWO-PIECE FROCK
$14.95

In the military-mood for winter . . . pencil slim, so sleekly moulded that you'll cut a fine figure wherever you go! Tiny buttons march up the passementerie trimmed jacket. Black, Chinese Tea, Court Blue or Bois de Rose. Sizes 12-20.
THE FAIR — Third Floor — Fashion Frocks. Also Oak Park Store.

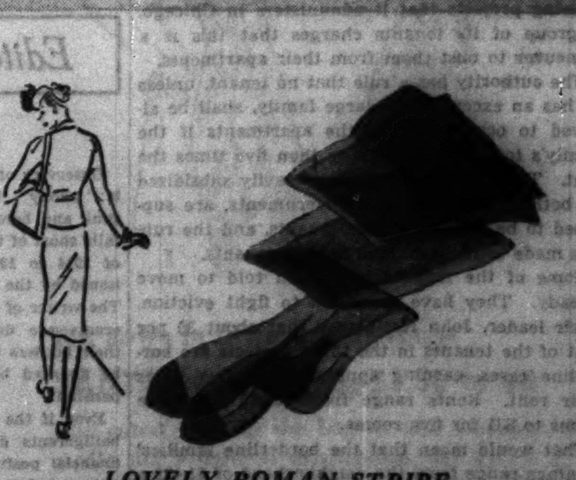

LOVELY ROMAN STRIPE
"INSIDE OUTER" HOSIERY
IN LOVELY NEW SHADES
85c Pr.

An innovation in hosiery styling. Knit inside-out, yet with smartly fashioned seams that give longer wear because of the snag-resistant surface. Greater beauty because of the high twist construction. In fall shades of Gypsy Coin, Minuet, Adagio, Castle Beige.
THE FAIR—Main Floor. Also Oak Park and Milwaukee Ave. Stores.

Chicago Daily Tribune
THE WORLD'S GREATEST NEWSPAPER

FOUNDED JUNE 10, 1847

ENTERED AS SECOND CLASS MATTER AUG. 19, 1908, AT THE POSTOFFICE AT CHICAGO, ILL., UNDER ACT OF MARCH 3, 1879.

All unsolicited articles, manuscripts, letters and pictures sent to The Tribune are sent at the owner's risk, and The Tribune company expressly repudiates any liability or responsibility for their safe custody or return.

SATURDAY, NOVEMBER 11, 1939.

THE TRIBUNE OFFICES.
CHICAGO—TRIBUNE SQUARE.
TOKIO—IMPERIAL HOTEL.
LONDON—135 FLEET STREET.
PARIS—1 RUE SCRIBE.
BERLIN—HOTEL ESPLANADE.
MEXICO CITY—QUETZALCOATL PALACE.
PANAMA CITY—HOTEL CENTRAL.
RIGA—STETINES IELA 2.
MILWAUKEE—110 EAST WISCONSIN BUILDING.
NEW YORK—220 EAST 42D STREET.
DETROIT—8-265 GENERAL MOTORS BUILDING.
WASHINGTON—815 ALBEE BUILDING.
LOS ANGELES—SPRING AND FIRST STREET.
SPECIAL REPRESENTATION.
SAN FRANCISCO—155 MONTGOMERY STREET.

THE TRIBUNE'S PLATFORM FOR ILLINOIS AND CHICAGO

1. *End the Parole Business.*
2. *Build Deathproof Highways.*
3. *Make Chicago the First City in the World.*
4. *Faster Suburban Service.*
5. *Up to Date Local Transportation.*
6. *A Lake Front Airport.*
7. *A Motor Ferry to Michigan.*
8. *Cut Taxes in Half.*

GEORGE WASHINGTON SAID:

"Excessive partiality for one foreign nation and excessive dislike for another cause those whom they actuate to see danger only on one side, and serve to veil and even second the arts of influence on the other."—From the Farewell Address.

THE ARMISTICE.

This year we know what in the last few years we have suspected with increasing certainty. The holiday was rightly named. It was only an armistice. The soldiers made a peace, but the politicians, taking over, only made the next war. This is their war. Every war is their war; perhaps not because politicians are more stupid or selfish or bloodthirsty than the people for whom they speak, but because they are no less so.

The Greeks often made peace for a specified term of years. Perhaps they had the clearer view. At least they spared themselves the stale taste of oaths of perpetual amity when they next took up arms. The history of Europe has much to confirm their view of war as the natural, peace as the unnatural, state of affairs. The Pax Romana depended on the swords of the legions. The Pax Britannica has been punctuated by a hundred wars. Europe has always been an armed camp. This is just another of the years when the legions issue from the camps.

We in the United States think we can do better, altho our record is not much to encourage us. We believe that Europe's wars are not our wars. We are convinced that if we make them our wars the effort will in the end destroy us as a nation and destroy our civilization. It all seems so clear. What we do not realize is that fate has no special concern for the American nation or American civilization. Other nations and other civilizations have been destroyed by wars, and some, at least, of their citizens foresaw the destruction. Because we think we foresee the consequences of war is no reason that we can easily avoid them. The knowledge is an aid but not insurance.

We wonder if the British will gather today at the Cenotaph, or the French at the undying flame at the Arc de Triomphe. Possibly air raid precautions will make it unwise. We will honor our dead. But if we feel, as we feel more strongly each year, that they died in vain, how are we to address them?

If they did not die to make the world safe for democracy, why did they die? Probably a great many of them never thought they were dying for democracy. Those catchphrases, if we are right today in considering them catchphrases, were more popular with the four minute speakers than with the army.

They may not have been sure they were fighting to save democracy, but they were sure that they were serving their country. However vain their sacrifice may have been, they made the sacrifice. Whether they stopped to reason why is beside the point. Good soldiers don't stop. We do the men who sleep beneath the American crosses in France no dishonor when we resolve that there shall be no more crosses.

TROUBLE IN THE HOUSING PROJECTS.

The Chicago Housing authority proposes to reduce the rent of apartments in the three federal housing projects that it administers in Chicago. A group of its tenants charges that this is a maneuver to oust them from their apartments.

The authority has a rule that no tenant, unless he has an exceptionally large family, shall be allowed to occupy one of the apartments if the family's total income is more than five times the rent. The projects, which are heavily subsidized by both federal and local governments, are supposed to be for low income tenants, and the rule was made to restrict them to such tenants.

Some of the tenants have been told to move already. They have organized to fight eviction. Their leader, John Krall, says that about 30 per cent of the tenants in the three projects are borderline cases, earning approximately five times their rent. Rents range from $23.70 for three rooms to $31 for five rooms.

That would mean that the borderline families' earnings range from the neighborhood of $1,423 a year for those in three room apartments to about $1,860 a year for those occupying five rooms. The last survey of family incomes in Chicago in 1935-'36 resulted in an estimate by the department of labor that the median income of Chicago families was then $1,412 a year. Thus the families who have been asked to move, or who fear they will be asked to move under the new rent scales, are in the upper half of Chicago's families as regards income.

Some of those who have been told to move assert that they cannot find suitable quarters. They certainly cannot find quarters comparable with those they have now. If they rent from a private landlord they have to pay him enough to meet his taxes and give him some return on his investment. In the housing projects they pay neither. The government wrote off the construction cost of the projects. Rents cover only operation and maintenance costs. No local taxes are paid. Instead the projects pay so-called service charges, far less than the taxes would be.

There are more than 400,000 families in Chicago earning less than these families who are fighting the loss of their privileged position as recipients of housing subsidies. If any one is to receive public help in paying his rent it seems that it should be some one among these families, and the further down the income scale the stronger his claim.

It would be nice if some of the 250,000 families who form the lowest third of Chicago's wage earners could live in the projects. While he was building them Secretary Ickes broadcast thru the land that these were the people he was going to help. It is doubtful, however, that more than a handful of the 2,400 housing project tenants in Chicago come from the lowest third of the income class. Secretary Ickes was so wasteful and extravagant that they have no chance to be tenants in the buildings he put up. Their only share in the great federal housing scheme is to help, thru their living costs, to pay the taxes that subsidize the relatively prosperous people who can pay the rents.

FINANCIAL STRAIN OF WAR.

The financial burden of a war can be understood by any one who reviews a few facts. At the outbreak of the world war in 1914 the British debt totaled 654 million pounds. Despite the imposition of taxes such as had never before been conceived, the British debt rose by the end of 1916 to 5.6 billion pounds. That was close to the limit without producing a breakdown. An American authority has said that "unquestionably the fiscal position of the allies embarrassed in 1914, strained in 1915, was serious by the end of 1916." A noted French statesman, Andre Tardieu, later French high commissioner to the United States, observed that if American financial help had not been forthcoming early in 1917, the collapse of the allies was only a matter of months, as they could neither have supplied their armies nor fed their peoples.

Great Britain's finances were near the breaking point at the beginning of 1917. With our backing, however, that nation was able to increase her borrowings 50 per cent beyond what appeared to be the limit if unaided. Only an insignificant amount of that debt was paid before the Munich pact, after which huge rearmament expenditures began to be made. On Sept. 30 of this year the British debt stood at 8 billion 475 million pounds. That was before the recent war budget was adopted, which increased the probable deficit for this year alone to 938 million pounds despite a sharp upping of all kinds of taxes. And the chancellor of the exchequer said that he could not guarantee that more would not be needed. On Tuesday of this week he was voted authority to borrow additional funds in the amount of 250 million pounds.

Since the world war the British, a thrifty people, have saved a great deal, and their stock of liquid funds is large. Nevertheless, having to carry a debt of the equivalent of nearly 40 billion dollars from the last war, their ability to finance themselves and their allies in a new war is nowhere near as great as it was at the start of the war in 1914.

If the war continues with the limited activity so far seen, it should be possible for the nations to keep going several years before exhausting the resources which they will need to buy from other nations. But if it becomes the deadly, destructive kind of a conflict which was forecast prior to Sept. 1, even Great Britain, the most strongly entrenched belligerent financially, cannot keep going very long. And tho the war be tame and desultory, it cannot be sustained for as long a period as the last war was.

Hitler can't carry on any kind of a war for five years, as he says he is prepared to do. He hasn't the capital.

ALL IS WELL IN THE CORN BELT.

We see by the paper that Roland Resler, who is farming six miles south of Champaign, harvested a field of corn that yielded 171 bushels to the acre, believed to be a new world's record. We also noticed that a hundred of her neighbors around Danvers turned to and in a single day picked and husked 6,300 bushels of corn for Mrs. E. P. Willerton. Thirty-five of the women served the harvest dinner. Mr. Willerton died Oct. 17.

So long as the fat black land in the corn belt continues to yield its annual bounty we refuse to get excited over the latest racketeer killing on Ogden avenue, or the failure to knock off the big racketeer in Munich. We think it is a whole lot more important that the folks down there still turn out to help a widowed neighbor than that the school trustees and the Principals' club are exchanging mud pies, or that the aldermen are sore at Barney Hodes because he doesn't get them a test case on their liquor monopoly ordinance.

Things seem to be going along pretty well in the corn belt. We can even find a soft spot in our heart today for Henry Wallace. Even if he did kill the little pigs and is now conducting experiments in baby starving, he was once a useful citizen, helping develop the hybrid corn that Farmer Resler planted.

Editorial of the Day

WAR OF SCARCITY.
[Baltimore Evening Sun.]

Observers of the war who feel that the whole thing is "phony" because only 102 ships or so have been sunk and because the slaughter on the western front falls short of the records "hung up" in the offensives of 1914 to 1918, might take a look at the bulletin issued by the Guaranty Trust company of New York. The writer of this bulletin believes that all the belligerents are dependent upon materials from outside their borders to such an extent that a long war must be financed by the inflationary device of credit expansion.

Even if the military and political strategies of the belligerents did not call for a waiting war, their financial positions clearly demand a cheap one. The allies obviously have one eye on the budget, and Hitler, knowing this, may count to some extent on his enemies wearying of the high wartime taxes. In view of the cash and carry clause likely to be inserted in the neutrality law and the Johnson law forbidding credits to nations in default to the United States, it would not be remarkable if the authorities in France and England were as sparing of material as they would like to be of men. If they retain control of the sea, such a policy would be sound in a military sense as well, for Nazi economy is not on anything describable as a sound business basis.

In what might be called a war of scarcity, a policy of watchful waiting for the collapse of the enemy, while keeping the pressure on him, makes sense.

THE GROUND FLOOR.

"So you're a young man with both feet on the ground, eh? What do you do for a living?"

"I take orders from a man with both feet on the desk."—Windsor Star.

A LINE O' TYPE OR TWO

Hew to the Line, let the quips fall where they may. Reg. U.S. Pat. Office

THOUGHTS FOR THE DAY.

A toast for Armistice day: "May we never have two of them."

* * *

All faces east, toward the fields of crosses in France in regimented, soldierly array, with a prayer that they may never call for American reënforcements. Three volleys toward the east in symbolical defense against the hatreds that would seek to entice us again into the death fogs of Europe.

* * *

Then a silence that hushes all racial and ideological slogans. Let there be but one motto for the day: "Good will toward men."

* * *

On Nov. 11, 1918, Dr. Solf, German foreign secretary, sent a message to Secretary of State Lansing, asking him to request President Wilson to take steps to mitigate "the fearful conditions" in Germany. He stated that the conditions of the armistice, especially the surrender of transport [5,000 locomotives, 50,000 wagons, 10,000 motor trucks] meant starvation for millions.

* * *

On the first Armistice day England announced the loss of the battleship Britannia, 16,000 tons, torpedoed near the Straits of Gibraltar two days before.

* * *

A rumor from Holland that the crown prince of Germany had been assassinated was first page news with the details of the surrender. . . The temperature in Chicago that day: Minimum, 37 degrees; maximum, 48.

SATURDAY'S MOTHER.

I didn't raise my boy to be a half back,
  I taught him to be nice and not to fight;
I'd like to have his baby smile and laugh back;
  I tried to make him gentle and polite.

I didn't raise my boy to be a doormat
  For ten or more uncouth and boorish thugs;
I still can see him romping on the floor mat
  And playing paper dolls upon the rugs.

Good heavens, Dad! They almost tore his clothes off!
  They're sitting on his head, those nasty men!
They knocked him down! They tried to twist his nose off!
  They've picked him up! They've knocked him down again!

I wonder if that horrid looking smutch down
  His face is blood. He's permanently scarred!
This brutal game! . . . What's that? He's made a touchdown?
  Good boy! Go get 'em, Junior! Hit 'em hard!

Geoff.

"The Night of the Big Wind."

You've heard the expression, of course, so listen: The date of the Big Wind in Ireland—a destructive gale that cut a swath from the Heads of Kerry to the Giant's Causeway—was Jan. 6, 1839. On its seventieth anniversary John Kelley, TRIBUNE reporter, interviewed a number of alleged survivors in Chicago and published their tales in rich dialect.

The next year he wrote about the organization of a "Night of the Big Wind club," which was completely fictitious. He appointed Pat O'Malley of gambling renown, who died recently, as president. This club, Kelley claimed, would hold a "senachie" [story telling meeting] on every anniversary.

So every year for a while there was a newspaper tale about riotous and amusing doings at the Big Wind "senachie," which never was held at all. Edward Doherty, a reporter on the Herald, was assigned to cover one of these mythical affairs and informed his city editor that he couldn't find it.

But the next morning "senachie" stories appeared in THE TRIBUNE and the Inter Ocean, both written by Kelley out of his imagination. Doherty was discharged by the Herald for falling down on his job. Kelley repented bitterly and abandoned this vein of creative literature.

Plausible Theory About Vodka.

I stood at the bar in the Yar and overheard two young things discussing the potency of vodka. Said one: "What do they make this stuff of?" Answered the other: "I suppose it's made from some kind of grain, and from what I've heard about these Russians it's probably made from wild oats." F. C. Jr.

A FATHER SAID:

I'm not the sort of man to fume and fuss
  If things don't go just quite the way I hope.
I reckon nature teaches all of us
  That only weaklings hang their heads and mope.
But its been hard to smile since Jimmy died—
  I'd always planned to leave this land to him.
Can't feel plumb right 'bout losing him. I've tried . . .
  As fine a lad as ever lived, my Jim.

He lies in France, a long ways from the farm
  He'd helped me plow since he was shoulder high.
His Gold Star hangs here still—can't see no harm
  In keeping it where folks who're passing by
Won't have a chance to claim that they forget
The heartache of the war's not over yet.

Gail Brook Burket.

Opie Read Story with Improvements.

You nearly spoiled a good story [Nov. 7]. I was there. Lucy Page Gaston, the cigaret reformer, said, "Do you know what those things do to you?" . . . And Dick Little, slowly rising to his full stature of a Patagonian giant, answered: "Yes, ma'am, they stunt your growth."

Henry W. Lee.

A Theory About Proviso Township.

Regarding the origin of the name of Proviso township [Nov. 6]: My guess, since it dates back to 1850, is that it was named after the Wilmot Proviso, a rider on an appropriation bill in congress prohibiting the establishment of slavery in any territory acquired in the Mexican war.

The Jinx of Jenks Street.

Every cloud has a silver lining. Since the European war broke we have heard no more speculations as to whether Franklin and Eleanor would return the visit of George and Elizabeth.

Millicent Starr.

The thing-of-the-month movement, started by book publishers, has progressed until you may now join a "Fruit of the Month" club. California, of course, is the headquarters of this juicy organization.

CHARLES COLLINS.

How to Keep Well By Dr. Irving S. Cutter

To the limit of space questions pertaining to hygiene and prevention of disease will be answered in this column. Personal replies will be made to inquiries, under proper limitations, when return stamped envelope is inclosed. Dr. Cutter will not make diagnoses or prescribe for individual diseases.

[Copyright: 1939: By The Chicago Tribune.]

"LEST WE FORGET."

We are a heedless people and the amount of thought that we give to our own safety is negligible. Not until the coming of the millennium will we dare to forgo a strong defense program against enemies from within and from without. Our weapons must be better than those of any other nation. To be well armed is our best guarantee of peace.

But disease can undermine the strongest country and, strangely enough, we have been thinking of smallpox as a pestilence that passed away long ago. We have failed to realize that with every new unvaccinated generation, millions of our citizens become susceptible to one of the world's greatest scourges. There were three times as many cases in the United States in 1938 [15,000] as in 1934, and the occurrence of the malady has shown a gradual increase. While we were reporting several thousand, England and Wales had 12, France 273, and Germany none.

It is high time that we remind ourselves of the fact that vaccination will safeguard, whereas its discontinuance is certain to invite trouble. Yes, the affliction is just as virulent as it was a century or more ago—once it gets a start. During the hundred years between 1700 and 1800 sixty million persons died in Europe alone. The historian, Macaulay, called it "the most terrible of all ministers of death."

As yet we do not know what causes the disorder. Apparently it is due to a virus which no one has ever seen or described. But we do understand that it will spread with great rapidity and whenever it appears in a largely unvaccinated population, its ravages are severe.

It remained for Edward Jenner, a Gloucestershire country doctor, to observe that dairymaids who had suffered from what was popularly termed "cowpox" failed to develop the disease—no matter how many cases occurred in the neighborhood. He experimented until he was convinced that vaccine material from cows could be scratched into the arms of those who were well with resulting freedom from the ailment. In his book [published in 1798] he described the sore which formed and which would heal within two weeks. Thereafter, the patient could mingle with smallpox victims without the slightest hazard.

Jenner's discovery was followed by the establishment of smallpox hospitals where vaccination was practiced. It was our first great conquest over what was then a malignant epidemic. Today security involves so little trouble and expense that it must not be neglected. The procedure is as important for adults as for children, as the immunity may wear out after a few years.

How long will protection last? If the "take" has been normal, there is reason to believe that it may persist for from five to seven years. With some it will continue for life. But there is no harm in revaccination, even tho the typical reaction does not ensue.

To the credit of some of our states, not a single instance has arisen in recent years. Unfortunately, however, only thirteen have compulsory vaccination laws and but two of these are west of the Mississippi. According to public health reports the greatest number of cases appeared in North and South Dakota, Utah, Wyoming, Oregon, and Idaho.

The substance is now prepared in slender glass tubes under precautions insuring it against contamination. Long before this simple method prevailed so great was the dread of the plague that people submitted to inoculation with the virus itself rather than run the risk of an epidemic. Naturally, a period was selected when the patient was supposed to be in the best of health. It is related that Louis XVI. of France was injected in the same year that his father died of the illness. As commander in chief of the continental forces, George Washington advocated this plan strongly. But what a dangerous measure it was compared with vaccination which, if skilfully performed, is practically harmless. The number of untoward reactions is so small as to be insignificant.

HIS FRIENDS OBJECT.

P. G. writes: I have been eating garlic for a few weeks and every one is complaining of the odor. What could I use in its place? I hear it is good for the system.

REPLY.

There is no special virtue or harm in garlic. I am told that deodorized extracts are on the market.

COATED TASTE BUDS.

D. B. writes: What is the significance of small white lumps on the back of the tongue? What treatment is advised?

REPLY.

These are probably taste buds which have become coated. Good hygiene of the mouth is recommended. We have a leaflet on coated tongue which may be secured by sending a stamped, self-addressed envelope.

THE WORLD WAR 25 YEARS AGO

[From Tribune Files.]

Nov. 11, 1914.

[106th day of world war; 72d day of present war.]

MOSCOW.—The Russian army captured Gen. von Mackensen, commander of the 17th German army corps and his staff at Sieradz.

LONDON.—In the first execution in the Tower of London since 1700, Carl Hans Yody, a German spy, was shot by a firing squad. He had been spying on British fleet movements disguised as a civilian American.

PETROGRAD.—The Russians sank four Turkish transports full of Turkish troops, who appeared to be under the command of German officers.

TIFLIS.—A Turkish attack on Russian forces at Koprukeui failed after a determined effort had been made to envelop the Russian flanks.

LONDON.—The German cruiser Emden was set afire by shell fire in an engagement with the Australian cruiser Sydney, thus ending a long string of costly raids on British shipping by the Emden during its wanderings about the Pacific and Indian oceans. The German cruiser Königsberg was cornered by an Australian cruiser, the Chatham, and bottled up in a harbor on the east African coast.

THERE WILL BE A BRIEF PAUSE FOR COMMEMORATION

VOICE OF THE PEOPLE

Writers should confine themselves to 200 or 300 words. Give full names and addresses. No manuscripts can be returned. Address Voice of the People, The Tribune.

IN NO MAN'S LAND.

Chicago, Nov. 8. — Twenty-five years ago [Nov. 11, 1914] I took part as a soldier of a German infantry regiment in a battle on the Yser canal near the coast of Flanders. We captured several French officers and soldiers, and I was detailed to escort them back of the lines. However, the French just then laid an artillery barrage on our position and counterattacked. A shell struck near our small group, killing a number of prisoners and wounding a French captain and myself severely.

The German troops had to fall back and had to leave the two of us wounded in "no man's land." For two days and nights in the cold of November we—the French captain and I—went thru agonies of hell which can neither be described nor forgotten. During those two days first a sandstorm and then a drizzing rain set in and with the nights freezing cold, artillery and small caliber fire continued over our heads. Luckily both of us and the dead were all lying between two sand dunes where machine gun and rifle fire could not reach us, while some shrapnel spattered over our position.

One fragment entered the leg of the French captain, driving him out of his head; first he was raving like a maniac and then calling for God and his mother, begging for water which to our luck we could not have because we were both hit in the belly.

After two days we were found and brought to the German side—bandaged—and loaded on a springless ammunition wagon filled with straw, and then were taken, on a gallop, thru shell fire about four or five kilometers to the rear. My French comrade of two eternal days and nights died on this trip, his hand cramping mine [leaving me with a hole in my side, pneumonia, and four more years of war, some more wounds, gas, and experience which could not be told in a dozen books].

When I came to my senses in the hospital I was told by the doctors and Red Cross men, and later on also by comrades, that the shells which hit our group were made in the United States of America [at that time neutral], identification being made by fragments and unexploded shells.

I am in this country over 17 years, being a citizen 11 years, and am American by heart, having an honorary membership in a National Guard unit, recognizing my work for American ideals.

As a man I do not indulge in besmirching the memory of my mother country, Germany, or that of any one else. As an American I do not think it is my or any one else's business what kind of a government Germany or any other country should have—except our own. I also do not believe in any classification of domestic and foreign born citizens; it is not the birth certificate, but the spirit that makes an American.

I do believe that nobody can truly say in the name of humanity that he hates war and at the same time sell implements of war to any country at war. I owe this belief to bitter experience—it is the innocent that suffer.

The fighting soldier of any nation obeys orders and is not asked whether he wants to fight or not. He does not make any profit out of war—right or wrong. He is the one that is maimed or killed.

Let us always remember he, too, has a mother who did not bear and raise him just to be torn to shreds, especially not for the profit of any one in a country not at war.

Every true front line soldier of the world war hoped that it would be the last one—at least for our generation. We have lost that hope. All we can do now is to try and save the American youth from the things we went thru, no matter how it ends and how glorious it may be to some who do not go—war is HELL!

AN OLD FRONTHOG.

DON'T PUSH! DON'T SHOVE!

Chicago, Nov. 7.—Tuesday morning on the Elston avenue street car, going west: The car is crowded and many are standing. Three women are standing in the center of the car gossiping. Suddenly the car stops at Logan boulevard and just as suddenly it dawns on these three women that this is where they get off. Then these three women push their way out—and I do mean push! They knocked hats off, stepped on toes, pushed people into one another, and finally they got off, glaring at the street car and its occupants. Now I ask you, is that manners?

I. W. D.

THE O'ROURKE CASE.

Chicago, Nov. 6.—I am writing in regard to Mrs. Henry O'Rourke whose husband died at the Cook County hospital.

I read the warden's letter and also Mr. Wiesel's letter. Perhaps Mr. Wiesel did receive good care and food, but he wasn't in the tubercular ward.

I visited Mr. O'Rourke three to four times a week and I know Mrs. O'Rourke was not exaggerating in her letter because I saw what went on myself. I was there the day his table was pulled away [by Miss Powell] because he had pounded for aid. And I know he wouldn't complain unless he had to. I also was there when Mrs. O'Rourke was told of his death and the nurse told her he looked bad at 1 a. m. Yet she was called at 4 a. m. after he passed away. I also say the food wasn't nourishing for any one so ill.

I give Mrs. O'Rourke credit for having the spunk to let the public know. If it were my loved one I would have done the same. It may have been just another patient to them, but to her he was the father of her little one, whom he adored.

MISS MARION JOHNSTON.

"I HATE WAR," BUT—

Chicago, Nov. 6. — "I hate war," but we'll sell you the ammunition to keep it up. "Please don't bomb civilians," but we'll sell you the bombs to do it with. "When it comes to a choice between profit and peace, the American people will choose peace." But that's only in case I'm running for President and the people are not saturated with propaganda.

J. C.

THIS SETTLES IT.

Sawyer, Mich., Nov. 9.—I noticed in "Test Your Facts" the item about "Whippletree," also the comments about same by "Ex-Farmer." May I arise and humbly remark that the gentlemen seem to know what the thing is used for, but do not know the right name, which is "whiffletree," not whipple.

FARM HAND.

THE Q WITH A FOLLOWING U.

Chicago, Nov. 8.—Your efforts at reformed spelling are to be commended. May I make a further suggestion?

Since the letter Q does not exist in our language unless followed by U, why not contract the two letters by dropping the U?

The letter U would naturally be understood and its presence is nonessential. Lacquer would be spelled lacqer, etc. For the sake of those to whom this would not "look" right, I might further suggest the elimination of Q from our alphabet and the substitution of a new letter representing QU.

Maybe I'm nuts, but all my life it has seemed to me a terrific waste of time to put that U after a Q. In 40 years I have probably used up the equivalent of six months of my life writing unnecessary U's.

DR. A. L. VAN VALKENBURGH.

HOLDS 12 SHIPS; NO PROTEST.

Chicago, Nov. 7.—The S. S. City of Flint is saved from the Germans and Russians. How well the propaganda for war is started by the Washington Anglophiles and Threadneedle street.

How many Americans know that England is holding 12 American ships? Our secretary of war sent no notes to Great Britain to protest against their seizure. The S. S. Sundance and Oakman are held by Great Britain since October. Has Great Britain more right to hold our ships than the Nazis? Or Italy?

WILLIAM VANDERSEL.

ANY BELLFLOWERS IN TOWN?

Chicago, Nov. 9.—As an elderly party whose grass roots are in Indiana, I wish to ask where, in all this benighted land, I can buy a few bellflower and ramo apples. They were the ne plus ultra in the apple line when I used to go barefoot.

J. T. M.

FRIEND OF THE PEOPLE

Letters to this department must be signed with names and addresses of writers.

PROMISSORY NOTE.

Chicago, Nov. 2 [Legal Friend of the People].—Will you please tell me:

1. How good a promissory note would be to take if you were to loan a party some money?

2. I was wondering whether or not if this were not paid it could be outlawed after 10 years.

3. If a person could take a mortgage on a home, would that not be better and safer than accepting stocks?

4. A promissory note?

M. M. C.

1. Depends largely on the financial responsibility of the maker.

2. Yes, the limitation period is 10 years from the maturity date.

3. Depends whether the pledged real estate is worth more than the pledged stocks.

4. Ordinarily a loan such as is described in No. 3 would be a note plus security and hence would be better protected than the note alone.

TRIBUNE LAW DEPARTMENT.

Test Your Facts

Below each of the following questions are listed three answers. Make your choice, turn to page 28 in the Want Ad section for the correct answers, and mark your score:

1. Who said: "Nothing except a battle lost can be half so melancholy as a battle won?"
[a] Washington. [b] Wellington. [c] Grant.

2. Who is commander of the German navy?
[a] Erich Raeder. [b] Walter von Brauchitsch. [c] Hermann Goering.

3. Which of the following would be most concerned with a gerrymander?
[a] Clergymen. [b] Athletes. [c] Politicians.

4. In what legend do we find Friar Tuck?
[a] King Arthur. [b] Robin Hood. [c] Beowulf.

THE RED CARPET

[London Daily News-Chronicle.]

MARSHALL FIELD & COMPANY

Smart Discoveries

BRING HAPPY HOLIDAYS TO YOU AND YOUR BUDGET

Life with Father, or Life on a slim, slender young salary (your own or your husband's) will be much gayer over the holidays if you give your budget a holiday, too. Take on one of our Beau-Catchers at less than eighteen dollars; it's sure-fire success at a party. Slip into the light, fluffy warmth of a Casual Coat, priced under seventy dollars, so you won't have to float a loan. Panic your public with a pair of Staccatoe "flats"; their price won't flatten your pocketbook. Other Smart Discoveries on this page will hand both you and your budget a happy holiday.

"I like a cuddle-up collar on my coat"

Holiday value in Winter Coats

SPECIAL PURCHASE! SOFT CASUALS, $69.75

Your fine furry friend will be one of these specially priced Casual Coats... if you like to feel cozy around the ears when wintry winds blow... if you like expensive fabrics, luxurious furs handled with a casual air... if you like a boxy coat with lots of lap-over... if you like a grand value.

Forstmann and Pacific Mills Fabrics combined with Kit Fox, Lynx-Dyed White Fox, Raccoon, Kolinsky, Persian Lamb

1. Kit Fox with oxford or wine—Raccoon with brown Forstmann wool. 33½ to 43½. $69.75
2. Lynx-Dyed White Fox with wine, teal or black Swansdown wool. Sizes from 12 to 20. $69.75
3. Russian featherweight Persian Lamb or Kolinsky with black wool. 33½-45½. $69.75

Moderately Priced Coats
Sixth Floor, North, State
Also Evanston and Oak Park

"tempest-in-a-teacup over my new dress"

1. Crystal tucked sleeves and shoulders. Big silvery buckle. Blue, rose, toast wool. 12-20. $17.95
2. Passementerie pockets on dress and bolero are very new. Black rayon with white ribbed collar. 12 to 20. $17.95
3. Lace edging is a new trick for boleros. More lace on the pockets of the cover-up black rayon dress. 12 to 20. $17.95

Holiday parties will be gayer in a BEAU-CATCHER DRESS, $17.95

Maybe you adore pastel sheer wool when you feel gay and want to look dressed up. If so, choose the little darling in the photograph. Then again, you might prefer a slim crepe with long-sleeved bolero which makes it very special. We can't possibly show here all the lovely new styles at this low price. Why not choose one today?

Misses' Dresses—Sixth Floor, South, State
Also Evanston and Oak Park

Young Chicago says "bravo" The PRINCESS and the PEGTOP, $12.95

Slim, slender princess dresses that *whirl* out when you tea-dance, that *swish* as you go by because of their rayon taffeta petticoats. AND the new Pegtop Dress, with wide pockets on your hips to make your waist look teeny-weeny. The dresses and their price are *something* to celebrate about.

1. Pegtop Dress in chalky rayon crepe. Ambery necklace. Heather rose, loyal blue, glamour green. Sizes 9 to 15. $12.95
2. Sophisticated Princess of black rayon piped in heather rose. Swishy rayon taffeta petticoat. Sizes 9 to 17. $12.95
3. Button-up Princess with swishy rayon taffeta petticoat. Heather rose, loyal blue, Chinese tea rayon. Sizes 9 to 17. $12.95

The Young Chicago Room
Sixth Floor, South, State
Also Evanston and Oak Park

"they're precious—and look at the price"

It's a remarkably low price for WOOL AND RABBIT'S HAIR HATS, $3.95

300 of these adorable, bunny-soft hats... brims, pillboxes, and turbans... in colors you'll rave about. Choose several styles in brilliant shades or lush pastels... they're wonderful nippy-weather hats... and wonderful values at this low price.

Hat Bars—First, Fifth and Sixth Floors

"cozy and comfy all night long"

Soft, warm bedfellows—these VANITY FAIR KNITE KNITS, $2

No more shivering between cold sheets when you're wearing these grand, snuggly night togs. They're made of soft cotton and rayon that hugs you gently and keeps you beautifully warm, and they come in luscious colors. Pop 'em in the tub and don't worry about ironing... they're all ready for the next cold night.

1. Pajama with hi-lo neck, in aqua, coral, blush; sizes 14, 16, 18, $2. And in size 20, $2.50
2. Gown, with hi-lo neck, in blush and blue; sizes 14, 16, 18, $2. And in size 20 at $2.50

Knit Underthings—Fifth Floor, South Wabash
Also Evanston and Oak Park

"flats for mine—every time"

Flats are favorites—here are TWO NEW STACCATOES, $6.75

Two brand new low heelers have just been added to our grand collection of flats. And they top the list for smartness. A little calfskin flat, smooth as glass and trim as a clipper... and a peach of a pump in gabardine and alligator-grain calf. Tall girls and short girls, they all love to wear 'em... they're so flattering, so comfortable, so new.

Staccatoe Shoe Room
Fifth Floor, North, Wabash

"my womanly instinct says yes to these values"

Special attraction for youthful women AFTERNOON DRESSES, $19.95

The first new Duco-Dot dress makes a splurge on the wintry horizon—gay as the first snowstorm. You'll like a touch of white for the holidays. Sunburst cartridge pleats do wonders for one's figure, and the Princess dress in this special group is a world-beater for slenderizing. These are just a few from our holiday collection.

1. Duco-Dot rayon dress. White ornament and buckle. Black, navy. 33-44. $19.95
2. Princess rayon with cover-up neck, chain necklace. Black-Alix blue. 33-44. $19.95
3. Sunburst pleated bodice with necklace. Black or navy rayon. 33 to 44. $19.95

Women's Dresses—Sixth Floor, South, State
Also Evanston and Oak Park

"I'm not dieting—it's my new Jantzen"

Big news in little waistlines—JANTZEN GIRDLES, $3.50 to $5

The cutest trick in the bag—a new Jantzen girdle that's light as thistledown, yet so ingeniously designed that it holds in your waistline, flattens you back and front in a most amazing, delightful fashion. Here's a brand new recipe for flattery—a comfortable way to have the 1940 silhouette.

1. Cut high in front with three little bones to give you that long, slim look. And it's made of a grand special weave, 2-way stretch and rayon lastex. $4
2. Adorable girdle of rayon satin lastex has a wide cuff with light bones woven in, at $5. *Not Sketched:* Knit lastex girdle or pantie with average cuff top. $3.50

Foundations—Fifth Floor, South, Wabash
Also Evanston and Oak Park

COCKTAIL BRIDE'S ELOPEMENT ENDS WITH ANNULMENT

Ceremony Hazy Memory, Says Judge's Secretary.

Miss Josephine Messineo, secretary to Chief Justice John J. Sonsteby of the Municipal court, yesterday was granted an annulment of her marriage to William Sylvester Connell. Miss Messineo testified that certain hectic events of last March 10 and 11, during which she was married, were just a series of "hazy recollections" to her.

Josephine Messineo.

Miss Messineo, who is paid $5,000 a year as Judge Sonsteby's secretary, was called to the stand by her attorney, Joseph Taussig, before Judge Oscar F. Nelson in Superior court. She said that Connell called for her at her home at 2301 Arthur avenue on the night of March 10 and took her driving.

Witness Tells of Drinking.

John J. Ready, 999 Lake Shore drive, previously had testified that he saw the couple drinking that evening in a bar at Irving Park and Sheridan roads. He said Miss Messineo used a microphone to sing from her table and sang so lustily and so long that the management took the microphone from her.

"I remember having three drinks," Miss Messineo testified.

"Did you have any more?" asked Taussig.

"I have a hazy recollection that I did," she replied. "The next day we went to Valparaiso, Ind., and were married. I have only a hazy recollection of the ceremony."

She Can't Remember.

"Was the marriage consummated?" Taussig asked.

"I have no recollection," Miss Messineo answered.

Connell, who once was employed in the county assessor's office, was not in court, but was represented by Attorney Leo D. Schein. Schein said Miss Messineo had agreed to let Connell keep several suits of clothes and a set of cuff links which she gave him, and that his mother will retain a fur coat presented to her by Miss Messineo. Connell is waiving further claims.

He is 25 years old and lives at 5646 Ridge avenue. Miss Messineo is 30 years old.

BUDGET DIRECTOR MAKES PLEA FOR 'COMMON SENSE'

Washington, D. C., Nov. 10 (AP).—Budget Director Harold D. Smith appealed today for common sense in resisting "extravagant" increases in national defense expenditures as a result of war hysteria.

He spiked as "wild" the estimates enamating from some congressional sources that the United States might boost its defense spending next year to $3,000,000,000.

Smith said a moderate increase in the defense budget was to be expected, especially because of the cost of neutrality measures, but urged that the outlays be considered from a common sense viewpoint. His comment indicated that the total for the army and navy in the next fiscal year—which will start July 1, 1940—probably will be between $1,500,000,000 and $2,000,000,000.

This year, including the $250,000,000 deficiency appropriation which President Roosevelt is asking from congress to cover the new neutrality patrols and increased enlistment, national defense is expected to cost, roughly, $1,400,000,000.

GLENCOE DOCTOR ASKS CUSTODY OF 3 CHILDREN

Dr. Welton Edwin Richburg, a Glencoe physician, petitioned yesterday for custody of his three children, Welton, 9 years old; Frederick, 5, and Nancy, 3. He said his wife, Helen, has taken the two younger children and asserted that in the past she has neglected all three.

Judge Oscar Nelson ordered a social service inquiry and referred the case to Master in Chancery Samuel Berke. Dr. Richburg, who lives at 375 Stonegate terrace, Glencoe, has a divorce bill pending. He complains that his wife accused him of being too friendly with women patients and warned some of them to get another doctor.

Vaudeville Gymnast Is Killed in Highway Crash

Brook, Ind., Nov. 10 [Special].—Billy Burke, 24 years old, of San Francisco, member of a comedy horizontal bar team that played recently in Chicago, was killed today when his car skidded on highway 41 north of here and smashed into an oncoming truck. Two companions, Kenneth Gilfrey, 23, Burke's partner in the team called Kenny and Burke, and their agent, Careno Benderly, were injured. They were taken to the hospital at Rensselaer where Benderly's injuries were said to be serious. The three were driving from Chicago to Cincinnati to fill an engagement there. The team played last summer at the Palmer House and at the State-Lake theater.

Council to Hold Hearings on Milk Carton Ordinance

Public hearings on the use of paper milk containers in Chicago will be held after the proposed ordinance permitting them is submitted to the city council by the health department, Ald. Joseph C. Ross, health committee chairman, said last night. Corporation Counsel Barnet Hodes has been asked by the board of health to draft the ordinance.

LITTLE ORPHAN ANNIE: Bear by the Tail

TODAY'S RADIO BROADCASTS

ON SHORT WAVES.
[Central Standard Time.]

LONDON—3:45 p. m.—11.75 meg., 25.5 m.; 15.31 meg., 19.6 m.; 9.58 meg., 31.3 m.
BERLIN—5—9.61 meg., 31 m.; 11.77 meg., 25 m.
ROME — 5:15 — 9.67 meg., 31.02 m.
LONDON—5:30—11.75 meg., 25.5 m.; 9.51 meg., 31.5 m.; 15.14 meg., 19.8 m.
MOSCOW — 6 — 15.08 meg., 19.9 m.; 9.60 meg., 31.2 m.
LONDON—6:30—11.75 meg., 25.5 m.; 9.51 meg., 31.5 m.; 15.14 meg., 19.8 m.
ROME — 6:30 — 15.30 meg., 19.6 m.; 11.81 meg., 25.4 m.; 9.63 meg., 31.1 m.
PARIS — 7:03 — 11.85 meg., 25.2 m., 30.9 m.
BERLIN — 7:15 — 9.61 meg., 31 m.; 11.77 meg., 25 m.
MADRID—7:25—9.86 meg., 30.4 m.
LONDON—8:45—11.75 meg., 25.5 m.; 9.58 meg., 31.1 m.
BERLIN — 9:30 — 9.61 meg., 31 m.; 11.77 meg., 25 m.
LONDON — 10 — 11.75 meg., 25.5 m.; 9.58 meg., 31.3 m.
PARIS—10:30—11.88 meg., 25.2 m., 30.9 m.
PARIS—11.15—11.88 meg., 25.2 m., 30.9 m.

CHICAGO FREQUENCIES.

W-G-N—720	WCFL—970
WIND—560	WJJD—1200
WBBM—770	WWAE—1200
WLS—870	WGES—1360
WENR—870	WSBC—1210
WAAF—920	WHIP—1480

[*Indicates MBS program.]

7:00 A. M.
W-G-N—Good Morning prog.
WMAQ—Suburban hour.
WAAF—Breakfast Express.
WCFL—Top o' Morning.
WJJD—Gene Austin.
WBBM—Europe Today.

7:15 A. M.
WLS—Rangers.
WBBM—Rhyme and Rhythm.

7:30 A. M.
WBBM—Musical Clock.
WLS—Mac and Bob.

7:45 A. M.
WLS—Jolly Joe.
WJJD—Islanders.

8:00 A. M.
W-G-N—Your Morning News.
WCFL—Breakfast club.
WLS—Morning Minstrels.
WMAQ—Your Neighbor.
WJJD—Eight to Eighty.

8:15 A. M.
W-G-N—Listen to the Band.
WIND—Fiddler's Fancy.

8:30 A. M.
W-G-N—Good Morning prog.
WMAQ—Coffee Time.
WBBM—Saturday Sunshine.
WLS—Westerners.
WJJD—Toastmaster.

8:45 A. M.
W-G-N—What's News in the Stores Today.
WLS—The Prairie Singer.
WMAQ—A Step Ahead.
WJJD—Salvation Army.
WCFL—Double In Stars.

9:00 A. M.
W-G-N—Morning Melodies.
WIND—Start Right.
WLS—Uncle Jack.
WMAQ—Ross Trio.
WBBM—Words and Music.

9:10 A. M.
WAAF—Canary Serenade.

9:15 A. M.
W-G-N—Alice Blue, pianist.
WCFL—Tune-in Time.
WMAQ—Morning Jubilee.

9:30 A. M.
W-G-N—Keep Fit to Music.
WLS—Editor's Haymow.
WBBM—Saturday Sunshine.
WCFL—Charioteers.
WMAQ—High School Party.
WIND—Valparaiso university

9:45 A. M.
W-G-N—June Baker, Home Management.
WJJD—Traveling Taylors.
WCFL—Bittersweet Melodies.
WLS—Prairie Sweethearts.
WIND—Ott and Miller.

10:00 A. M.
W-G-N—Walter Flandorf, organ.
WJJD—Weather Bureau.
WMAQ—Brisset's orch.
WIND—Ohio State concert.
WLS—Armistice program.
WCFL—Safety Legion.

10:05 A. M.
W-G-N—Morning Mailbox.
WBBM—Norman Ross.

10:15 A. M.
*W-G-N—Armistice Day prog.
WMAQ—Ed McConnell.
WJJD—Whistle at Work.

10:30 A. M.
WJJD—Council for Youth.
WMAQ—Hilda Hope.
WAAF—Book Flashes.
WCFL—Program for Youths.
WLS—Prep sports review.

10:45 A. M.
WIND—Armistice prog.

11:00 A. M.
*W-G-N—Bob Millar's orch.
WMAQ—Music school.
WCFL—Education Forum.
WIND—Bob Atcher.
WJJD—Dance Rhythm.
WLS—Helen Joyce.
WBBM—Let's Get Together.

11:15 A. M.
WBBM—International Peace program; also WIND.

11:30 A. M.
W-G-N—Quin Ryan's News Commentary.
WJJD—Joe Alexander.
WMAQ—Farm and Home.

11:45 A. M.
*W-G-N—Radio's Voice.
WCFL—Willie Winn.
WJJD—Debate Forum.
WLS—Food Markets.

NOON.
*W-G-N—Gloomchasers.
WAAF—Symphony hour.
WBBM—What Price America?
WLS—Man on Farm.
WCFL—Admiral Harold R. Stark.

12:15 P. M.
WIND—Tommy Ott.

12:30 P. M.
W-G-N—Walter Flandorf, organist.
WBBM—City's Voice.
WLS—Grace Wilson.
WCFL—Three-quarter Time.
WJJD—Football Souvenirs.

12:45 P. M.
W-G-N—Reviewing Stand.
WMAQ—Princeton vs. Dartmouth.
WLS—Grain markets.
WJJD—Army vs. Harvard.

1:00 P. M.
W-G-N—Ginsburgh's Concert orchestra.
WIND—Italian hour.
WBBM—Missus' News.
WLS—Home Talent.

1:15 P. M.
WBBM—Meet the Missus.

1:30 P. M.
W-G-N—Alice Blue, pianist.
WBBM—F. N. Bittinger.
WIND—Race Results.
WLS—Prairie Ramblers.

1:40 P. M.
WBBM—Kickoff Time.

1:45 P. M.
W-G-N—Wisconsin vs. Illinois.

1:55 P. M.
WBBM—Northwestern vs. Purdue; also WCFL.

2:00 P. M.
WAAF—Marine Adventures.
WIND—Race results.
WHIP—Englewood hour.
WLS—Merry-Go-Round.

2:15 P. M.
WIND—Race results.
WAAF—Drama.

2:30 P. M.
WLS—Variety Talent.

3:00 P. M.
WAAF—Madcap Matinée.
WENR—Texas A. & M. vs. Southern Methodist.

3:30 P. M.
WAAF—Mythical Ballroom.
WJJD—Fred Beck.

3:45 P. M.
WJJD—Pioneers' Sons.

4:00 P. M.
WJJD—Bob and Bonnie.
WIND—Sports Results.
WCFL—Football Review.

4:15 P. M.
WIND—Race results.
WJJD—Suppertime Frolic.
WBBM—Fifth Quarter.
WCFL—Danceland.

4:30 P. M.
W-G-N—Walter Flandorf, organist.
WHFC—Kay Kyser.
WBBM—Bull Session.
WMAQ—Courtney's orch.

4:45 P. M.
W-G-N—Evening Serenade.

5:00 P. M.
*W-G-N—Buckeye Four.
WENR—Armistice prog.
WBBM—Pappy Cheshire.
WMAQ—Prof. Kaltenmeyer.
WIND—Hyde Parker.

5:30 P. M.
*W-G-N—Everett Hoagland's orchestra.
WCFL—Keeping Posted.
WENR—Renfrew of the Mounted.
WMAQ—Religious News.
WIND—General Melodies.

5:45 P. M.
*W-G-N—Ed Thorgersen, sports.
WMAQ—Southwestern Serenade.
WCFL—Hit Revue.

6:00 P. M.
*W-G-N—Ginsburgh's Concert orchestra.
WENR—Message of Israel.
WIND—German hour.
WMAQ—Football scores.

6:15 P. M.
*W-G-N—Bob Elson's sports review.
WMAQ—Organ Moods.
WCFL—Dad's Family.
WBBM—Julia Blake.

6:30 P. M.
*W-G-N—Capt. Herne.
WMAQ—Question Bee.
WBBM—People's Platform.
WCFL—Tenpin Tattler.

6:45 P. M.
*W-G-N—Inside of Sports.
WHFC—Paging the Preps.
WLS—Sports Review.

7:00 P. M.
*W-G-N—Name Three.
WLS—Barn Dance.
WMAQ—Art Kassel's orch.
WIND—Book Review.
WBBM—Gangbusters.

7:30 P. M.
*W-G-N—Hawaii Calls.
WMAQ—Milton Berle.
WLS—Youth vs. Age.
WBBM—Wayne King's orch.
WIND—Aristocrats.

7:45 P. M.
WCFL—Lawyers' Guild.
WIND—Armistice Program.

8:00 P. M.
W-G-N—Griff Williams' orch.
WBBM—Hit Parade.
WLS—Barn Dance.
WMAQ—Arch Oboler's Plays.
WCFL—Your Art.
WIND—Montparnasse Forum.

8:30 P. M.
W-G-N—Tomorrow's Tribune.
WMAQ—Death Valley Days.
WIND—Paige's orchestra.

8:37 P. M.
W-G-N—U. P. News.

8:45 P. M.
W-G-N—Anson Weeks' orch.
WBBM—Saturday Serenade.
WCFL—Roller Derby.

9:00 P. M.
W-G-N—America Looks Ahead.
WMAQ—Benny Goodman.
WLS—Barnyard Jamboree.
WCFL—Auturo Toscanini.

9:15 P. M.
*W-G-N—Heidelberg Concert orchestra.
WBBM—Sports Huddle.

9:30 P. M.
*W-G-N—Red Cross Roll Call, also WBBM.
WMAQ—What's My Name?
WLS—Barn Dance.
WIND—Football Parade.

10:00 P. M.
WLS—Barn Dance.
WMAQ—Red Cross Roll Call.
WIND—Gospel Church.

10:30 P. M.
W-G-N—Jurgens' orch.
WMAQ—Abe Lyman's orch.
WCFL—Life program.

10:45 P. M.
WBBM—Americans at Work.

11:00 P. M.
*W-G-N—Late News.
WLS—Barn Dance.
WMAQ—Gene Krupa's orch.
WBBM—Mitchell Ayres' orch.

11:10 P. M.
W-G-N—Sammy Kaye's orch.

11:30 P. M.
*W-G-N—Tommy Dorsey's orchestra.
WMAQ—Bill Bardo's orch.
WBBM—Frankie Masters' orchestra.

MIDNIGHT.
*W-G-N—Orrin Tucker's orc.
WBBM—Aristocrats.
WIND—Nite Watch.
WMAQ—John Kirby's orch.

12:30 A. M.
*W-G-N—Harry James' orch.
WENR—Gene Krupa's orch.
WMAQ—J. Little's orch.
WBBM—J. Noone's orch.

1:00 A. M.
*W-G-N—Johnny Davis' orch.

1:30 A. M.
W-G-N—Steve Leonard's orchestra.

Today's Features

ON W-G-N.
[Central standard time.]

An address by President Roosevelt and entertainment by stage, radio, and screen stars from New York, Hollywood, Detroit, and Washington will be offered over W-G-N and the Mutual Broadcasting system on the Red Cross Roll Call program from 9:30 to 10:30 p. m. President Roosevelt will speak from the White House and will be introduced by Norman Davis, chairman of the Red Cross. From New York such notables as Fred Allen, Ben Bernie, Clifton Fadiman, Henry Von Zell, and Paul Whiteman and his orchestra will be heard. John Charles Thomas will sing from Detroit, and in Hollywood Edgar Bergen and Charlie McCarthy, Connie Boswell, and Dave Broekman's orchestra will be featured. Also on WBBM and WMAQ.

Paul Whiteman.

The Armistice day services at the tomb of the unknown soldier at Arlington cemetery, under the auspices of the American Legion, will be presented on W-G-N and Mutual at 10:15 a. m. The ceremonies will include a description of President Roosevelt placing a wreath on the tomb. Music will be provided by the United States army band, and Mario Cozzi, baritone, will sing "The Star Spangled Banner."

June Baker's Home Management series usually scheduled at this time will move to 9:45.

Football broadcasts for today: W-G-N and Mutual will air the Illinois-Wisconsin game, with Quin Ryan at the microphone, starting at 1:45 p. m.

The Northwestern-Purdue game will be aired over WCFL and WBBM starting at 1:45 p. m. The Army-Harvard game is scheduled on WJJD at 12:45 p. m.; the Princeton-Dartmouth game on WMAQ at 12:45, and the Texas A. & M.-Southern Methodist game at 3 p. m. on WENR.

Late scores and highlights of the many games will be given by Bob Elson on his sports review at 6:15 p. m.

ON OTHER STATIONS.

11 a. m.—WMAQ—Eastman School symphony.

11:15 — WBBM — Carnegie international peace program, with Dr. Nicholas Murray Butler.

1:30 p. m.—WBBM—F. M. Bittinger, Illinois Legion commander, talk.

5—WENR—Mundelein college Armistice day program. Play, "No Banners Flying," and the glee club.

7—WBBM—Gang Busters.

7:30 — WBBM — Wayne King and Buddy Clark.

7:30—WLS—Youth vs. Age—Cal Tinney.

7:30—WMAQ—Milton Berle's show.

8—WIND—Montparnasse forum—"Minority Problems in Europe."

8—WLS—National barn dance.

8—WBBM—Hit Parade—Bea Wain and Barry Wood.

9—WCFL—NBC symphony, with Arturo Toscanini.

9—WMAQ—Benny Goodman's band.

9:30—WBBM—Red Cross roll call, with President Roosevelt, Ben Bernie, Paul Whiteman, Fred Allen, Clifton Fadiman, John Charles Thomas, Edgar Bergen, and many others. On WMAQ at 10 p. m.

AMERICA MUST KEEP HER HEAD, SAYS WHEELER

New York, Nov. 10 [Special].—Speaking on the eve of the 21st anniversary of the Armistice which ended the world war, Senator Burton K. Wheeler [D., Mont.], tonight declared that the best way for the United States to help "make the world safe for democracy" is to remain neutral in the present conflict. He spoke in Carnegie hall at a rally of the Keep America Out of War Congress.

"One nation," Senator Wheeler declared, "must keep its head, its authority, and its strength. A strong, sane, nation could insure peace from the next armistice."

In an interview Senator Wheeler said he was strongly opposed to any transfer of American shipping to foreign registry.

Uphold Will Leaving Estate of $638,000 to Two Schools

St. Louis, Mo., Nov. 10 (AP).—The will of Edward Hidden, former St. Louis bank president, leaving a fourth of the residue of his $638,000 estate to Yale university and three-fourths to Western College for Women at Oxford, O., was upheld today in Circuit court. Hidden died July 15, 1938. Harry S. Hidden of Cincinnati, a nephew, had sued to set aside the will, contending he was the sole heir and entitled to the entire estate. He, his wife and children were left specific bequests of $7,900 in the will. In a settlement made out of court, it was agreed the nephew and his family would receive, in addition, a sixth of the residue of the estate, probably around $50,000.

Golfer Asks Right to Cover Courses on Motor Scooter

St. Louis, Mo., Nov. 10 (AP).—J. T. Willey, 56 years old, who found that a heart ailment interfered with his Saturday morning golf game, asked the board of aldermen today to pass an ordinance permitting physically handicapped or elderly golfers to use motor scooters on the public parks courses.

AT 33, A MOTHER GETS 2D MARRIAGE LICENSE; DAUGHTER, 17, GETS 1ST

Mrs. Ethel Kepplin, 33 years old, appeared at the marriage license bureau yesterday and took out a license. Next Miss Betty Kepplin, 17, stepped up and asked for one.

"You'll have to get the consent of one of your parents," said Clerk Sidney Summerfield.

"It's all right," smiled Mrs. Kepplin, "I'm her mother." The girl got the license.

Mrs. Kepplin will wed Earl Wilson Bayer, 26. She obtained a divorce last June from Louis C. Kepplin, whom she married when she was 13. Betty will wed William A. Karow, 21. All gave their addresses as 520 North Paulina street.

Army Plane in Flames with Congressmen Aboard

Montgomery, Ala., Nov. 10 (AP).—An army transport bearing members of the senate and house military affairs committees on an inspection tour of army airports was enveloped in flames for a few moments here today when gasoline sprayed from a faulty tank cap as the plane was leaving Maxwell field. The fire was quickly extinguished and the party continued to Barksdale field at Shreveport, La. No one was injured. Those aboard the plane were Senators Sherman Minton [D., Ind.], Harry S. Truman [D., Mo.], and Chan Gurney [R., S. D.] and Representative Paul W. Shafer [R., Mich.].

Constance Bennett to Seek Divorce from Her Marquis

(Picture on back page.)

Cleveland, O., Nov. 10 (AP).—Constance Bennett, film actress, said today she would sue her third husband, the Marquis Henri de la Falaise, for a divorce soon.

Miss Bennett's first marriage, to Chester Moorehead in 1921, was annulled two years later. Her second husband was the wealthy Philip Plant. They were married Nov. 3, 1924, and were divorced Dec. 15, 1929.

126 Cling to Their Cars and Are Cut from Relief

Cleveland, O., Nov. 10 (AP).—One hundred and twenty-six relief clients who refused to give up their jalopies were cut off from further payments here today. They were part of the first contingent of 1,600 whom the Cleveland relief commission ordered to turn in automobile licenses — or else. Licenses of 232 auto owners had been turned in today, Commissioner Frank G. Jones said. Investigators found that about 2,000 relief clients were driving cars. All are to be required to quit operating them except in cases of necessity, if they expect relief payments to continue.

Policeman in Love Rival Shooting Seeks Divorce

Walter Garazin, a policeman of the North avenue station, filed suit for divorce in Superior court yesterday against Mrs. Helen Garazin. He charged her with misconduct. Last June 18 Garazin, who lives at 4937 North Mobile avenue, shot and wounded another man whom he accused of being attentive to Mrs. Garazin. He was suspended from the force and charged with assault with a deadly weapon, but the charge was dismissed and Garazin has since been restored to duty.

Gary's Bad Eggs Take to Their Cellar Retreats

The bad eggs of Gary were hidden away in cellars and behind locked doors yesterday. A couple of hard-boiled eggs who had defied the laws got what was coming to them after Ernest W. Anderson arrived in town. He's the new Indiana egg inspector.

PRISONERS SEIZE WISCONSIN CHIEF; HE DROPS DEAD

Handcuff 2 Officers in Auto and Escape.

Wisconsin Rapids, Wis., Nov. 10 [Special].—Two young prisoners, arrested as automobile thieves, overpowered two law officers south of here tonight in a break for freedom that resulted in the death of one of the officers from a heart attack.

The dead officer was Roland S. Payne, 65 years old, police chief of Wisconsin Rapids.

Tonight Wisconsin police threw out a radio blockade of highways and side roads in Wood and Adams counties, and asked all other authorities in the state to be on the lookout for the desperadoes. Racine county authorities also joined the highway blockade.

Escape with Two Pistols.

The two fugitives are Robert Noel, 17 years old, of Dearborn, Mich., and Nelson Pasha, also 17, of Mosinee, Wis., who took two revolvers when they escaped.

They were arrested in Plymouth, Ind., Wednesday in a car stolen here Tuesday. Yesterday Chief Payne and Undersheriff Cliff Bluett of Wood county, drove to Plymouth to bring them back in a police car.

They were driving 60 miles an hour in highway 13, 42 miles south of Wisconsin Rapids, when one of the prisoners drew a revolver and fired two shots. Neither took effect. Chief Payne tried to seize him, and the effort brought about a heart attack which killed him. By the time Bluett stopped the car the prisoners were menacing him with the revolver.

Force Bluett Out of Car.

The young desperadoes forced Bluett out of the car and made him remove Payne's body. Then they brought out a set of handcuffs which, like the gun, had been concealed, and handcuffed Bluett to the dead chief.

They took the chief's gun and drove away. The fugitives soon afterward notified a tavern owner that two victims of a hit and run car were back in the road. As a result Bluett and Payne were found. Bluett, who has been sheriff of Wood county four times and undersheriff three times, said he did not know how Noel and Pasha managed to conceal a gun and handcuffs. He said they had three guns when they escaped—their own, the chief's, and another one concealed in a pocket of the car. Bluett said he did not fire on them as they drove away after leaving him and Payne in the road.

STATE REFUSES TO PAY 55,000 CHRYSLER IDLE

Detroit, Mich., Nov. 10 (AP).—The Michigan unemployment compensation commission announced today it would deny benefits to idle employés of the Chrysler corporation claiming aid because of the current labor dispute in the corporation's plants.

The commission members voted 3 to 1 against ruling the idle Chrysler workers eligible for benefits.

Affected by the ruling are some 55,000 Chrysler workers who have been idle for more than three weeks as corporation officials and leaders of the C. I. O. United Automobile Workers have attempted to negotiate a new contract to succeed one that expired Sept. 30.

More than 15,000 employés of the Briggs Manufacturing company, thrown out of employment because of the shutdown of Chrysler plants on which operation of some Briggs plants depend, have been ruled eligible for compensation, as not being involved in the dispute.

G. F. TRUMBULL, VETERAN OF CIVIL WAR, DEAD AT 94

Rockford, Ill., Nov. 10 [Special].—George F. Trumbull, 94 years old, one of Northern Illinois' few remaining veterans of the civil war, died at his home in Stillman Valley late last night.

His death reduces to five the membership rolls of G. L. Nevius post, No. 1, Grand Army of the Republic, of Rockford.

Surviving are a daughter, Mrs. Mary Harter of Stillman Valley.

Veteran Dies at 101.

Sac City, Ia., Nov. 10 [Special].—George G. Matson, 101 years old, last civil war veteran in Sac county, died at his home here yesterday. He formerly lived at Peoria, Ill.

Stainless Steel to Replace Gold in Nazi Wedding Rings

BERLIN, Nov. 10.—German wedding rings no longer will be of the traditional gold but of stainless steel. The sale of gold and jewelry is being drastically curtailed. Restrictions have been placed on the sale of other precious metals, excepting silver, which seems to be plentiful.

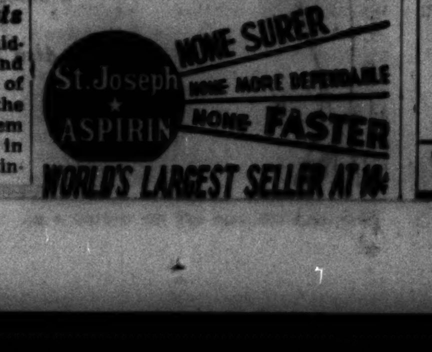

OBITUARIES

Dr. William B. Reid.

Rome, N. Y., Nov. 10 (AP).—Dr. William B. Reid, 64 years old, big game hunter, scientist, world war veteran and twice mayor of this central New York state city, died today. A graduate of Syracuse university, Dr. Reid studied in Vienna before associating with the Mayo brothers clinic in Rochester, Minn. He made several trips into jungle countries, studying domestic and social habits of the gorilla in East Africa.

Etienne Girardot.

Los Angeles, Cal., Nov. 10 [Special].—Etienne Girardot, 83 years old, one of Hollywood's best known screen character actors, died today at Hollywood hospital. He had just finished the rôle of a doctor in "The Hunchback of Notre Dame" at R-K-O. studio. His widow is Dr. Violetta Shelton, an eye and ear specialist. Born in London, Girardot came to America in 1893. His first Broadway appearance was in "Charley's Aunt."

Mrs. Marie Von Drasek.

Funeral services for Mrs. Marie Von Drasek will be conducted at 9:30 a. m. Monday in St. Barbara's church in Brookfield. Mrs. Von Drasek, who was 70 years old and had lived in the Chicago area all her life, died Thursday in her home at 340 Maple avenue, Brookfield. Her husband, a furniture manufacturer, died a year ago. Surviving are five sons and two daughters.

William J. Hanley.

Cleveland, O., Nov. 10 (AP).—William J. Hanley, 70 years old, commercial vice president of the General Electric company, died today after an operation. In recognition of 50 years of service he was presented with a diamond medal at a general meeting of company officials last year at Fort Wayne, Ind. His widow, Florence, survives.

Francis Gow Smith.

New York, Nov. 10 (AP).—Francis Gow Smith, 45 years old, former explorer of remote South American areas and student of obscure Indian tribes, died yesterday following a prolonged illness. He was a native of Coldwater, Mich., and a graduate of Purdue university.

Tom Darlow.

LONDON, Nov. 10.—Tom Darlow, the Daily Herald's war correspondent with the royal air force in France, died in the American hospital in Paris today. He was 37 years old.

Justice Charles J. Dunn.

Orono, Me., Nov. 10 (AP).—Chief Justice Charles J. Dunn, 67 years old, of the Maine Supreme court, died at his home here this afternoon. He was a native of Houghton county, Mich.

20 CLERKS START VOTE RECOUNT IN HUNT FOR FRAUD

A recount of ballots was begun yesterday in the election commissioners' office under County Judge Jarecki's order to detect irregularities in all elections in the county during the last two years. Two teams, each of ten men, will carry out the recount.

They were instructed in the work yesterday by James Connery, an investigator for the election commissioners. After they master the routine it is expected that the teams will be able to tally votes in 90 precincts each day.

The teams will report their findings to Assistant State's Attorney Frank Christenson and John F. Cashel Jr., attorney for the election board.

Property Owners Again Sue City Over Garbage Dumping

Even tho a permanent injunction was issued against it last June, the city is still dumping garbage in a clay pit at Fullerton and Narragansett avenues. This charge was made yesterday when 236 property owners in the neighborhood filed suit in Circuit court for another injunction against the city, the Park district, the WPA, the PWA, and various public officials. The bill asserts that the dump's stench has deprived the citizens of "the normal use of their homes and of the society of friends."

WLS . . . 7:30 P.M.

REWARD!

Biggest laff you had in years, comin' straight to you, when you tune in on our

"YOUTH vs AGE"

Contest tonight!

4 Oldsters—4 Youngsters—out to prove which generation knows most when I hand out questions. Folks say it's the funniest, fastest Quiz Show on the Air—better be tuned in. S'long—until tonight.

Cal Tinney

The Oklahoma Funster

WLS . . . 7:30 P.M.

COMMUNITY FUND WORKERS GATHER $1,528,000 GIFTS

Team Rivalry Booms 1939 Collections.

Enthusiasm and friendly rivalry among volunteer solicitors and contributors are booming collections for the 1939 Community fund. Officials of the fund said yesterday they hope to reach their quota of $3,611,000 by the end of the month, as $1,528,000 has been received since the drive began Oct. 24 and momentum always increases in the last three weeks.

"Never before have we had as much coöperation as we are getting this year," said Mark A. Brown, chairman of the industrial division of the fund. "We have 7,500 people working for us in 4,500 offices and plants in the city and they are contacting more than 750,000 employés."

Competition Is Gallant.

It's a gallant competition among the many departments of the fund to reach their quotas. They use a "pass the hat" technique. And the zeal of the collectors is reflected in the constantly rising total of contributions.

The occasion is a gala one when a division hits its quota. Two of them have done so already—the postal employés, with $23,000, and the towel and linen supply workers, with $3,500.

When a quota is reached, it is signalized by the ringing of a big bell at Community fund meetings in the Hotel Sherman. When the bell rang twice this week, the postal employés and the towel and linen supply workers were given long cheers.

Donations Come by Mail.

Frequently the fund headquarters receives a letter such as this: "Here is $5. I haven't been solicited, but be sure to send somebody around to the office where I work. I'm sure you will get more contributions." The fund office hastens to comply.

Money raised by the fund goes to aid in the maintenance of 178 privately operated welfare, social, health, and protective associations. These organizations have a total annual budget of $18,000,000, which indicates that the Community fund supplies more than one-fifth of their financial needs.

SAN FRANCISCO SHIPPING HIT BY NEW C.I.O. STRIKE

San Francisco, Cal., Nov. 10 (AP).—Pickets of the C. I. O. Ship Clerks' union took up posts at more than 30 piers tonight in a strike against 25 members of the Dock Checkers Employers' association, with which the union could not agree on a contract.

Henry Gedwed of the clerks' union's negotiating committee said the strike would not be effective against 27 foreign and river line companies not members of the association, nor would it affect loading of oil tankers and some lumber vessels, where dock checkers are not needed to guard against pilfering of cargo.

Frank P. Foisie, president of the Waterfront Employers association, said the real issue was whether Harry Bridges, California C. I. O. director and longshore head, was "to control the jobs of dock supervisors and monthly checkers as he does the longshoremen."

Among the vessels affected was the round-the-world liner, President Van Buren, scheduled to sail tomorrow. The sailing was canceled.

WATCHMAN, 73, KILLED.

Battle Creek, Mich., Nov. 10 [Special].—Edwin P. Abbey, 73 years old, a watchman, was killed today by an automobile driven by Dr. F. E. Stiles, a veterinarian. Abbey was a former city policeman.

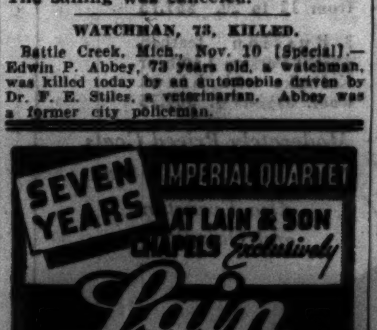

UNDERTAKERS.

BOYDSTON BROS., INC.
SINCE 1889.
4227-29-31 Cottage Grove.

McNEILL FUNERAL HOME.
$135 — COMPLETE FUNERAL. GRAVE.
217 N. Cicero, nr. L. Aus. 1700. Vil. 5900.

O'HANLEY, INC. FUNERAL DIRECTION perfection. 7705 Cottage Grove. Rad. 7705.

EVERY ONE KNOWS CARL J. ADAMS
STEWART 0076 SOUTH CHICAGO 3101

CEMETERIES.

MEMORIAL Pk. Evanston—Owner needs cash. Sell 8 gr. lot, $245, 4 gr., $145. Wel. 3680.

MONUMENTS AND MAUSOLEUMS.

CEMETERY MARKERS, MONUMENTS AT savings. Sears-Roebuck, State-st. Basement

DEATH NOTICES

In Memoriam.

GOLDSTINE—Benjamin Goldstine. In fond memory of my dear father, who passed away 13 years ago today, Nov. 11, 1926. Gone but not forgotten. LOVING SON.

OHNSTEIN—Tillie Ohnstein. In cherished memory of my devoted wife and loving mother, who passed away two years ago today. HUSBAND AND CHILDREN.

PULVER—Grace L. Pulver. In fond and loving memory of our dear Grace, who passed away six years ago today. BIEZE AND HEIDEMAN FAMILIES.

SMOOT—Thomas A. Smoot. Passed away eight years ago today. Rest in peace. MOTHER, MRS. M. E. SMOOT.

AUMAIS—Wilbred Aumais, late of 3846 W. 26th street, beloved husband of Theresa, dear stepfather of Celia Richards and Ervin Pexa, grandfather of Corinna Pexa. Remains at chapel, 3614 W. 26th street. Funeral Monday, 10:30 a. m. Interment Mount Emblem.

BROTHERS—Margaret T. Brothers, wife of the late Thomas H., mother of Howard E., Roland A., and Mrs. Hazel Fitsch. Funeral from chapel, 7705 Cottage Grove avenue, Monday at 9 a. m., to St. Laurence church. Burial Mount Olivet.

BURKE—Peter J. Burke, beloved husband of Alice, dear father of Walter, Leo, Morgan, Francis, Anna Marie, Jeannette, Rose-Mary, and Peter. Funeral services Monday, Nov. 13, at 9:30 a. m., from late residence, 5327 Windsor avenue, to Our Lady of Victory church. Interment St. Joseph's. Member of local No. 9, I. B. E. W.

CAMPBELL— [illegible]

COLEMAN— [illegible]

CUNNINGHAM— [illegible]

DEIGNAN— [illegible]

DEVERY— [illegible]

EPPLE— [illegible]

FEELEY— [illegible]

FITZGERALD— [illegible]

FORSBERG— [illegible]

LAPETINA— [illegible]

LEMIEUX— [illegible]

MAGUIRE— [illegible]

MALSPINO— [illegible] ... late John, mother of Mrs. Josie [illegible], Mike Malpede, Mrs. Antoinette [illegible], Albert Malpede, Mrs. Della [illegible]. Funeral Monday, 9 a. m., from chapel, 1439 W. Taylor street, to St. Philomena church, Cortland and Kedvale. Burial Mount Carmel. Information, Haymarket 7280.

MANELLI—Theresa Manelli, nee [illegible], of 839 Laflin, beloved wife of Bruno Manelli, fond mother of Theresa Arena, and Rosalalia Regiro. Funeral Monday at 9 a. m. from residence to Our Lady of Pompeii church. Interment Mount Carmel. Information, call Haymarket 4025.

MENKES—Louis Menkes, [illegible] N. Wayne, beloved husband of Fannie, loving father of Anita Weltmer of Panama Canal Zone, and Sally Chatz, fond brother of Anna le Brint and Gertrude Mudrick of Philadelphia, two grandsons. Services Monday, 10 a. m., at chapel, 1500 Seventh avenue.

NORRIS—Annie Norris, Nov. 10, of [illegible] Kimbark avenue, wife of the late Andrew, fond mother of Mrs. Addie [illegible], Edward J., and John S. Norris. Funeral services at chapel, E. 63d street at Evans avenue, Monday, Nov. 13, at 2 p. m. Interment Oak Woods.

OBERHOFER—Catherine Oberhofer, nee Kerber, Nov. 10, 1939, beloved wife of George, loving daughter of Frances Stelle, dear sister of Alfred and Louis Kerber. Funeral Monday, Nov. 13, at 10 a. m., from late residence, 3854 N. Oakley avenue, to St. Benedict's church. Interment St. Boniface.

O'REILLEY—Lorraine Pokerny O'Reilley, loving mother of William, dear daughter of Hannah and John R. O'Reilley, beloved sister of John J., Leon D., Claude J., [illegible] mott, P. O'Reilley, and Irene [illegible]. Funeral Monday, 10:30 a. m., from funeral home, 5531-33 N. Pulaski road, to St. Victor's church. Interment St. Joseph's. Independence 5800.

OSGOOD—Mary Fars Osgood of 1440 Lake Shore drive, Nov. 10, 1939, beloved wife of William T. Osgood, mother of [illegible], daughter of Mrs. Clara M. Alt, sister of Mrs. Josephine Bertram and William [illegible] Alt. At chapel, 5501 N. Ashland avenue, where services will be held Monday, Nov. 13, at 2 p. m. Interment Memorial Park.

POKERNY—See O'Reilley notice.

POTTER—Ida Belle Potter of 503 S. [illegible] avenue, Oak Park, beloved wife of N. Ward E. Potter, sister of Hiram H. [illegible]. At rest at residence until Saturday noon. Services at Grace Episcopal church, 924 Lake street, Oak Park, Saturday, 1:30 p. m. Interment Kenosha, Wis. Information, Euclid 1643.

ROTHSCHILD—Amy Rothschild, suddenly, Nov. 10, sister of Edwin Rothschild, aunt of Edwin and George Rothschild. Funeral private.

RYAN—Ellen Ryan, late of 7231 Calumet, beloved wife of the late Philip, fond mother of Thomas P., James E., [illegible], Sister Mary Philip, O. P., Adrian, [illegible], Philip Jr., Mrs. Julia Forristal and the late Nellie Ryan. Funeral from chapel, 7705 Cottage Grove-av., Monday, 9:30 a. m., to St. Philip Neri church. Burial Mount Olivet.

SHIREY—Elizabeth McDonald Shirey, beloved wife of the late John M., fond mother of Margaret, Daniel, John, Ella Grisetto, and Sister M. Emerencia, [illegible], sister of Annie Delligan, Mary Prouty, Richard McDonald, and the late Thomas, William, James, Martin and John McDonald, and Frances Morris. Funeral from residence, 7712 S. Throop-st., Monday, 9 a. m., to St. Sabina's church. Interment Mount Olivet.

SIMON—Sophia Simon, nee Frank, beloved wife of the late Leopold, devoted mother of May Berger, Sam, Emil, Harry, and Nettie Perlman, fond sister of Louis Frank of New York City. Funeral Monday, 2 p. m., at late residence, 5800 W. Adams street. Interment Jewish Oak Woods. Please omit flowers.

SULLIVAN—John E. Sullivan, Nov. 10, beloved husband of Catherine [illegible], fond father of Edward J., [illegible], Cornelius and Mary [illegible], brother of Richard M., Thos. C., Robt. E., Frances A., and Mary, Mrs. Elizabeth [illegible], the late Nora E., the Rev. James [illegible], S., and Edw. J. Sullivan. Funeral Monday at 9:30 from funeral home, [illegible] W. Cermak road, to St. Finbarr's church. Interment Mount Carmel. Member of Div. [illegible], C. S. L. Lawn. 2200.

WIVINIS—Amelia Wivinis, nee Reis, beloved wife of Nicholas, dear mother of Louis [illegible] asek, James, Catherine Baumgarten, Elizabeth Brennan, Anna, Margaret Payne, [illegible], and Leonard, sister of James Reis and Anna Sand. Funeral Monday, Nov. 13, at 9:30 a. m. from the late residence, [illegible] S. Laflin street, to St. Augustine's church. Interment St. Mary's. Stewart 0650.

WOODS—Frances Hope Woods, Nov. 10, daughter of Frances Tighe, sister of [illegible] E. and John R., granddaughter of Margaret A. Tighe. Funeral notice later. Vincennes 2657.

YARIO—James Yario, suddenly, late of 4113 W. Monroe street, beloved husband of Antonia, nee Navigato; dear son of Carmela and the late Bartholomew, fond father of Carmela, Lucille, and Bart, brother of William, Albert, Charles, Ralph, [illegible], Frank, Mrs. Florence Pasano, Mrs. Genevieve Coconate, and Mrs. Ellen [illegible]. Funeral notice later.

DEDICATION ANNOUNCEMENTS.

SHUBIN—Sidney L. Shubin. A [illegible] will be dedicated to the memory of [illegible] son of Sara and Jacob Shubin, [illegible] Nov. 12, 1939, at 1:30 [illegible] Passover American Progressive [illegible] Roosevelt road, one block [illegible] Plaines avenue.

Film 'Conflict' Is Hectic Drama from France

"CONFLICT."

Produced by Cipra-Films, Paris.
Distributed by Trans-Atlantic Films.
Directed by Leonide Moguy.
Based on novel, "The Sisters Klee," by Gina Kaus.
Presented at the World Playhouse.

THE CAST:

Claire ....Corinne Luchaire
Catharine ....Annie Ducaux
Michel Lafont ....Raymond Rouleau
Robert ....Roger Duchesne
The judge ....Jacques Copeau
His secretary ....Armand Bernard
Gerard ....Claude Dauphin
The money lender ....Dalio

By Mae Tinée.

Good Morning!

"Adults Only" are permitted to gaze upon the new opus on the World Playhouse screen.

Well — shrug — the young folks aren't missing so much. Picture's interesting, but no world beater.

"Conflict" is a hectic little melodrama woven about the affairs of two sisters, one of whom has a child out of wedlock. The father is a scoundrel.

The baby is passed off by Catharine, the mother's sister, as her own, on a husband who has grieved over his childless marriage. . . .

For a time all goes well. . . . Claire meets and falls in love with a fine young chap and Catharine's home life is happy. BUT—

Neither had reckoned on blackmail —or mother love that would not be denied. . . .

The acting is all commendable. I was especially impressed by the restraint and good taste displayed in the work of the two heroines. . . .

Settings are excellent. Several are unusually fine and photographed most artistically. . . . Dialog is in French, but there are English titles to keep you hep to what's happening.

See you tomorrow.

Engaged

[Malcolm Balfour Photo.]

Miss Millie Leah Ellingson, whose engagement to Norman Edward Fork, son of Mr. and Mrs. William C. Fork of Flossmoor, has been announced. Miss Ellingson is the daughter of Mr. and Mrs. James Walter Ellingson of Manhasset, N. Y., formerly of Evanston. She attended the Barnard School for Girls, Denison university, and Northwestern university. Mr. Fork attended the Massachusetts Institute of Technology and the University of Illinois.

Front Views and Profiles

By June Provines

Art Collection, Junior.

The Hollywood story to end Hollywood stories, as far as we are concerned, is the one Norma Millman writes her husband, Artist Edgar Millman, from the coast, where she is chairman of the committee for a benefit art auction. The Edward G. Robinsons, who have a celebrated art collection including such masters as Matisse, Picasso, and Rouault, are acquiring another collection, she writes, each picture of small size, for their 10 year old son. Picasso, Matisse, and Rouault have been commissioned to do pictures, six inches by four inches, for the little boy's collection.

TO G. A. W., DISPARAGER OF DAWN.

And do you draw the blinds at night
To shut out moon and stars,
While smug beneath electric light
You puff on black cigars?

—*B. G. M.*

Correction.

Two stoutish Phi Psis, relics of the glamor age of Midway football, were mourning the present low standing of their alma mater, bulletins F. A. L.

"That team is simply ridiculous," said one.

"You're right," answered the other, "but the word is pediculous."

Preference.

It's F. S. H.'s story. A housewife suspected that one of her sons was paying attention to the pretty young maid. Anxious to find out which one, she said to the girl: "Nora, if you had the opportunity of going to Hollywood with one of my sons, which one would you prefer to go with?"

"Well," replied Nora, "it's hard to say, for I've had grand times with both of them, but for a real, rollicking spree give me the boss."

Cuff Notes.

Don't miss Maurice Evans' *Hamlet*, whatever you do. It's a *Hamlet* you will be recalling when you are old. . . . "I saw Maurice Evans in *Hamlet* in '39," you'll boast to your descendants. . . . Revised line, as reported by a child after a morning in kindergarten, *O. K., Can You See?* . . . The Robb White who wrote *In Privateer's Bay*, just out, is the brother of Mrs. Henry Field, and it is the tale of his life on the island of Tortola in the West Indies, where he lives. . . . Did any of the readers hear the young man on the amateur hour on the radio sing a song dedicated to his wife on their wedding anniversary, "*If I Knew Then What I Know Now*"?

• • •

Prince Alexis Obolensky, one time head of the White Russian group, is playing the soviet commissar in *Leave It to Me*, which opens shortly at the Auditorium. He had to give up his office with the White Russians to play the soviet rôle! . . . When Lois Bichl appears as soloist with the Woman's Symphony orchestra Nov. 21 she will play a Testore cello made in 1741. Seven or eight years ago Miss Bichl played a recital on a priceless Stradivarius cello from the famous Max Adler collection, and afterward Mrs. Adler gave her the Testore from the collection. . . . Sign on tavern on Wilson avenue: "Big 1c sale. All 15c drinks two for 31c."

Me and Sandburg.

A telephone message lay on the desk:

Carl Sandburg called. Said he wanted to felicitate you on your new Notebook.

We authors. Carl with his handsome, long awaited, four volume work on Lincoln's war years, written over a period of years of research and reflection. Us with our new Notebook of gags and quips culled from the column. Price ten cents.

Rugby Team to Meet New York Club Tomorrow

BY JUDITH CASS.

SOLDIERS' field presented rather a sorry sight at its first big rugby football game a few weeks ago, for a drizzling rain kept many spectators away. However, if the sizable crowd that was present despite the weather is any indication there should be a good crowd tomorrow afternoon. A match between the Chicago Rugby club and the New York All-Collegians at 2:15 o'clock will be the drawing card.

American football fans can see nationally famous players in the rugby game. Larry Kelley, Yale's famed All-American and captain of 1935, and Jay Berwanger, All-American at the University of Chicago that year, will oppose each other. Mr. Kelley arrives tomorrow morning from the east and will be a guest at the Peter Fortunes' breakfast party before the game. Mr. and Mrs. Charles Kingston Jr. and Clive Brockley of the Chicago squad are others giving breakfasts. Members of the New York team have been invited to these parties, and after the game the two squads and their friends will go to the La Salle hotel to drink beer and sing.

The game will be explained by Dr. Theodore Walsh, using the field's public address system.

The winner of tomorrow's match will go to California to play the Hollywood Lancers on Dec. 16. Among those who have taken seats in the Chicago club's reserved section are the Henry A. Gardners, the George A. Kellys, the junior F. Strother Carys, the T. Edward Wilders, the Henri Bouscarens, and Miss Meredith Manning.

Snyders Will Give Football Tea Today.

President and Mrs. Franklyn B. Snyder of Northwestern university will give another of their football teas this afternoon at the University club in Evanston. In the receiving line with President and Mrs. Snyder will be Kenneth F. Burgess, president of the board of trustees, and Mrs. Burgess. Mrs. Philip Clarke, Mrs. Holman D. Pettibone, Mrs. Wade Fetzer, Mrs. James M. Barker, Mrs. Harry Wells, Mrs. Owen Coon, Mrs. Arthur McIntosh, and Mrs. George Craig Stewart will pour.

As their guests at the game with Purdue the Snyders will have Mayor and Mrs. Henry Penfield of Evanston, Mr. and Mrs. Clinton Merrick, Mr. and Mrs. Harry L. Wells, Congressman and Mrs. Ralph Church, Dean and Mrs. Fred D. Fagg Jr., Mr. and Mrs. John L. Clarkson, Mr. and Mrs. Edward B. Hall, and Mr. and Mrs. Ward Huston.

Kirks to Celebrate Wedding Anniversary.

The Casino's 25th anniversary party on Dec. 12 falls on the Walter R. Kirks' wedding anniversary so Mr. and Mrs. Kirk are inviting a group to be their guests at the Casino's party. They will have their dinner guests and a few others at their apartment in Lake Shore drive for champaign and caviar before the club party. Mrs. Francis Johnson and Mr. Kirk were married in 1934.

Today the Kirks are giving a luncheon and football party for their niece, Miss Gladys Kirk, who is visiting them. The party will lunch at the Casino and then go to the Purdue-Northwestern game.

Tomorrow night Mr. and Mrs. Kirk will give a buffet supper and hockey party for their niece, who plans to leave in about 10 days to spend the winter in New York. Her home is in Paris.

Mrs. Alden Swift, Mrs. Philip Maher, Mrs. William Burry Jr., and Mrs. Louise T. Bovingdon have planned luncheons to precede this season's opening performances of the International theater. "Le Verre d'Eau," a five act comedy by Eugène Scribe, will be presented at 2:30 o'clock this afternoon and Monday afternoon at the Goodman Studio theater.

For the first time in their history the Longmeadow Hunt and the Mill Creek Hunt will have a joint hunt this afternoon. They will meet at the Longmeadow kennels at 2 o'clock and after the ride will be guests of the Hill Blacketts at tea.

At New Dance Series

[TRIBUNE Photo.]

Mrs. Adlai E. Stevenson entering the Program dance given at the Arts club last night.

Program Dance Is a Return to Nice Manners

BY INDIA MOFFETT.

The 180 men and women who went to the program dance given last night at the Arts club probably will say with pride to their children 20 years hence that they, the parents, were at the first of the popular series.

For surely such a gay and successful party as that given last night by a committee of young men and women who want to revive earlier hours and some of the other pleasant customs of a generation or two ago will be repeated.

Probably a program dance will be an annual affair and the Ps and Ds that ornamented the tops of the screens that were important parts of the decor in the ballroom will become the symbol of a new sort of ball.

The soothing, restrained decorations of the club lounge, which doubles as a ballroom on occasions, had been altered last night by screens and draperies that were the height of gayety. The screens were huge white ones with fans, parasols, top hats, pantalettes, corsets, cherubs, hearts, bird cages and doves outlined in black or red. The curtains were American beauty cotton ones with four inch plaiting of lace paper edging them.

The doorways were garlanded with greens and red and pink roses, each rose in its own tiny green metal vase, so that they were as fresh at the end of the party as they were at the start.

Upstairs in the dining rooms, where a buffet supper was served, there were no decorations. The rococo style of those rooms fitted in perfectly with the decor Mrs. Lloyd A. Laflin, Mrs. Philip Maher, Mrs. Ambrose C. Cramer, and Walter Frazier had designed for the dance.

Every woman had bought a new gown for the occasion, apparently, so beautiful did all the gowns melt into the picture. Full skirts predominated, of course, with yards of tulle floating from bare shoulders, and practically every one wore long white gloves.

Durand Smith, a member of the committee in charge, had not forgotten his own white gloves but most of the other men were not wearing these necessary accessories to correct evening attire of the period when program dances were usual.

It must have taken the women back to their dancing school days to be greeted outside the dressing room doors by waiting gentlemen who asked for dances. It all was great fun and every one there agreed that it was one of the prettiest and nicest parties they'd ever attended. It started promptly at 10, when an Ethiopian in fancy dress walked thru the rooms, displaying a card announcing the first dance.

Mrs. A. Watson Armour III., and Mrs. Potter Palmer III., were the first of the receiving line to arrive. Mrs. Armour was in stiff gold and black lamé with a band of sable just above the knees and Mrs. Palmer wore gray moire with a lavendar orchid in her blonde hair, which she is wearing up now.

Mrs. Michael Cudahy wore a stunning gown of robin's egg blue with a bustled effect and Mrs. Charles S. Dewey Jr. was a vision in a white faille with a real bustle above a red velvet bow with long streamers. In her dark hair was a velvet bow of the same bright cerise and around her shoulders was tulle of the same color.

THROUGH THE LOOKING GLASS

"If good brisk brushings take out the set of your hair, you may be sure that the set was no good in the first place." That's a message from a gentleman whose special responsibility it is to train hairdressers in the fine points of shaping and permanent waving. It's a most important message to the hairdressers' patrons, we think.

The better the condition of the hair the better the wave—and this man feels that brushing between shampoos is one of the best hair reconditioners discovered yet. Of course, the manufacturers and the beauty culturists are making great strides in professional methods and treatments that restore elasticity to dried out hair, but the patron 9 times out of 10 doesn't do her share. From one shampoo to another her scalp is denied the healthful stimulation that massage and brushing afford.

When finger waving first came into vogue it may have been true that brushing brushed out the wave. But now, with expert shaping as the basis for any hairdress worth its cost, this is no longer the case. If hair is well cut and well waved, brushing will supply the hair with the luster and elasticity that make it look better and brighter than ever.

This man is completely certain that hair will be shorter than it has been for some seasons past. But it's a slow development, as most hair style trends are. He is also certain that patrons as well as hairdressers are thoroly sold now on the idea of individualizing style trends. In other words, both sides feel that the best fashion is the individual adaptation of a fashion!

ELEANOR NANGLE.

Looking at Hollywood

By Ed Sullivan

Standouts.

Hollywood, Cal., Nov. 10.—On Monday night a notable event took place. Paul Muni's newest picture, James Hilton's "We Are Not Alone," was sneak-previewed at Pasadena. But what made the event notable was neither that the distinguished Mr. Muni's latest performance was being unveiled or that the story was the latest from the pen of the distinguished Mr. Hilton, author of "Lost Horizon" and "Goodbye, Mr. Chips."

It will go down in the Hollywood records as the night a new star was born, young Jane Bryan, who aroused this space's huzzas in "The Old Maid." . . . She had stolen scenes, and even pictures, before, from great stars. Even Bette Davis and Miriam Hopkins admitted that she was stiff competition in "The Old Maid." But Jane had never shone as she did in the rôle of the little Austrian girl who comes into the life of a small town doctor.

Actually, Jane Bryan became a star in one brief dramatic scene on the screen. . . . She and Muni are on trial for the murder of Muni's wife. They are innocent, but their friendship has been misinterpreted, and the circumstantial evidence is damning. The prosecuting attorney asks Muni if he loves Jane. Muni looks at Jane puzzled and then excitedly says, "Why, I hadn't thought of it—but—of course I love her!" . . . An expression of complete happiness spreads over Jane's face. She doesn't speak a word, but in that moment she won stardom.

Merle Oberon had a small rôle in "The Private Life of Henry VIII." There were numerous beautiful women in the cast, but none impressed moviegoers as much as she, altho she appeared briefly in the picture's first sequence as the tragic Anne Boleyn. Her bearing and dignity as she prepared for her death and walked up to the scaffold made her a standout.

Fay Bainter was well known on the stage before she came to Hollywood, but it was an eloquent scene in "White Banners" that made her a film star. When Claude Rains' invention was stolen his spirit was broken.

Miss Bainter, playing Rains' housemaid, took him aside and in an eloquently simple speech preached to him her philosophy of life, about the biggest victories being not those for which we are acclaimed, but the victories over ourselves after defeat. In that one scene a new star was born.

Wendy Hiller became a star with her tea party scene in "Pygmalion." When Leslie Howard tried out his handiwork by setting the flower girl in the midst of his mother's guests Wendy Hiller, as the flower girl, created stardom for herself by her pathetic eagerness to act and speak correctly.

Your Stars ★ Today ★

By WYNN

Saturday, Nov. 11.

Mixed buzzes till midafternoon today: highly emotional mostly, and calling for plenty of coöperation on our parts, even if others seem unreasonable. Avoid the self-pity germ. Evening hours improving generally, including the financial.

Your Year Ahead.

Your year ahead from your birthday today is opportune in love life, finances now-Dec. 3: in mutual interests with inferiorr from April. Be wise, tolerant, strictly just in human relations—or problems. Danger: July 31-Aug. 11, 1940.

Tomorrow.

Many good vibrations; be awake to use them—with clear foresight.

You can now get your 1940 individual interpretation for your own personal date plus the balance of this year. Every important period is indicated for you, according to the laws of astrology. Send 10 cents to Wynn, Tribune Astrologer, 286 Fifth Avenue, New York City. Write plainly your name, date of birth and address.

KERMANS
MICHIGAN AVENUE
Just North of Randolph

Dressmaker details highlight your coat of PERSIAN PAW

$155

Shimmering Persian Paw, draped and gathered like fabric. Rippling, shirred backs, haughty shoulders, suavely flared skirts. These typify the deftness of Kerman styling. Modestly priced, but still every inch a thoroughbred. Sizes 12 to 42.

Included in our collection at $155: Squirrel, Hudson Seal dyed Muskrat, Mink dyed Muskrat, Grey Kidskin and Dyed Skunk Greatcoats.

Stevens
State near Washington
Downstairs at Stevens

only $22.95

Special Purchase Sale of
Smart Winter Coats . . .

If you wear a Junior size you'll profit at this sale! Just 100 Coats in this group . . . and real bargains for this extremely low price! Colors are: Black, Brown, Plum Wine, Green, Wine, Beige or Bronzeen . . . Furs are: Natural Squirrel, Pieced Persian Lamb, Tipped Skunk, Kidskin, Mink-dyed Marmot, Jaguar, Brown-dyed Mouton Lamb, Beaver-dyed Coney. And the sale is only for as long as they last . . . get here early! 22.95.

Stevens Downstairs
State Street

Chas. A. Stevens & Co.

Three Sisters

Young, light-hearted and carefree with accent on youth. Billowy, misty Chiffon tops the hourglass silhouette and full, swirling Alpaca Rayon Skirt. In Pink and Black or Aqua and Black. Sizes 11 to 15.

JUNIOR SISTER DEPT.

$6.99

Phone Orders—State 3292
Mail Orders Accepted

THREE SISTERS
6 SOUTH STATE ST.
127 SOUTH STATE ST.
2738 Milwaukee Ave.
4616 W. Madison Street
6426 S. Halsted Street
1124 Lake Street—Oak Park
1607 Orrington—Evanston
HAMMOND • WAUKEGAN • AURORA

THE FAIR
AT OUR 3 STORES
State St. State 2500 | Milwaukee Ave. Brunswick 2500 | Oak Park Euclid 9800

Another Princess Jr. Special!

NEW FLARED
FUR-TRIMMED BOX COATS
$39.75

Juniors love it because its Blue Fox-Dyed Wolf sailor collar is so flattering . . . and its flared fullness gives slimness to the silhouette. Fashioned of Juilliard's 2047 Nub in a rich black. Sizes 9 to 17.

THE FAIR—Third Floor—Princess Jr. Shop—Also Oak Park Store.

BRUCEWOOD SHOES
$6.75

You'll steal glance after glance at your Brucewood shoes as you pass shop windows. Nobody will blame you, either—they make feet look so small, trim and tiny—and they make $6.75 do a tremendous value job, too

Other shoes from $6.50 to $12.75—7th floor

2 hours free parking at Palmer House garage with every purchase of $1 or more

Maurice L Rothschild
State at Jackson

BRUCEWOOD HATS
$5.95

Perhaps the two gold spikes on this impudent pillbox are there to help you nail your man. They're smart any way—with the mist of lacy veil

Other hats from $5 to $35—5th floor

2 hours free parking at Palmer House garage with every purchase of $1 or more

Maurice L Rothschild
State at Jackson

They Hunted a Fox

By Alice Campbell

[Copyright: 1939: By Alice Grosvenor Campbell.]

SYNOPSIS.

Alison Young and her fiancé, Dr. Colin Ladbroke, are guests at Chenerys, the English country estate of Tom Boldre, to attend a fox hunt and ball. Wynn Marchmont, sister of Tom's wife, Pat, is engaged to Tom's brother, Derek. Alison overhears a love scene between Pat and Arthur Kingsclere. Chenerys is mortgaged to the hilt. Greer, Tom's agent, urges him to accept an offer made for the estate, but Tom refuses to sell. At the hunt, Wynn at the cub hill, Alison and Colin see Tom thrown and a man bending over him. Reaching the accident they find Derek stooping over Tom's prostrate form. A farmer, Glover, happens along and helps them. Tom, revived, is surprised that Derek, rather than his neighbor, Maj. Fitts, found him. Three weeks later Tom is again thrown and dies soon after. Alison visits Wynn at Chenerys. Riding over the scene of Tom's first accident they find the dead body of Glover. Official verdict is that Glover was killed by a shot from a passing car. Kingsclere, Derek and Maj. Fitts all drove that way. Inspector Headcorn from Scotland Yard finds the murder weapon. It belongs to Maj. Fitts, but was stolen the afternoon of the day Glover was shot—after Kingsclere and Derek had called. Dr. Blount, who attended Tom, admits he gave Tom an anti-tetanus injection—which caused his death, as he had not been desensitized after a previous injection. The first injection must have been given Tom after his first fall when he was unconscious—whoever gave it must have murdered Glover because he was a witness. Derek admits having anti-tetanus serum which was taken from his room. Derek goes out for a walk in the night—but same night Mrs. Glover is beaten up by some one evidently seeking to destroy evidence. The inspector finds Wynn talking with Mrs. Glover over a syringe which Glover had apparently found. Derek is arrested. Wynn and Alison figure some one else may have reached Tom after his first accident before Derek. Wynn finds out Maj. Fitts rode behind Tom. A fire breaks out in Wynn's room at Chenerys in the night. She believes some one is trying to murder her and Alison. The inspector investigates a James Elderson-Brown, who'd tried to buy Chenerys. Maj. Fitts accompanies Wynn and Alison to the chemist's. Inspector Headcorn and Colin find the two girls locked in a garage in a closed car with the motor running. They capture the real murderer, Maj. Fitts. The girls are revived.

INSTALMENT LIV.

A BLACKMAIL SCHEME.

"What first put you on to it?" Alison asked Inspector Headcorn. "On to anything, I mean."

"A small item I've kept back. That game evening, after dark, Williams, the farm lad, saw the ray of an electric torch darting about that corner of the field. The natural conclusion was that one of the Boldres—it couldn't have been Dr. Ladbroke or you, because I sounded you—had lost something and gone back to hunt for it. A night search looked peculiar. It led me to think that Mrs. Glover's suspicious behavior indicated her husband had got his hands on some material and damaging evidence, and this idea was confirmed by the raid on her house. Finding the actual syringe put the case on velvet. Or seemed to." The inspector again gave attention to his pipe.

"Why not?" said Wynn generously. "That woman fooled us all."

"For the simple reason that she herself was fooled. I imagine Glover was afraid to take her entirely into his confidence. He told her his hunch and his scheme, but withheld the identity of the man he proposed to blackmail in case inadvertently she gave something away to Fitts when she next ran into him. She therefore assumed that the man discovered with her landlord was the one who had given the injection, and planned to bleed him for the payments her husband had died in trying to obtain."

"Now for Glover. He might guess, but he could not be sure, not till events had proved the accuracy of his surmise. When in a little over the requisite fortnight his landlord died after another accident, a few deft inquiries told him all he needed to know. Maj. Fitts' motive did not concern him. Glover knew that Fitts had killed his friend as surely as though he had dug a knife into his heart. It was the moment to clamp down on him, and this Glover promptly proceeded to do."

"What a jolt!" Alison found she was finishing this portion. "Tell me this, though: Did the major from the first mean to have Derek suspected?"

"Certainly, for now he knew that the man he had thought amenable was proving every bit as unmanageable as the brother he'd removed, and by ruining his place on practical lines would probably have put the oil development forever beyond reach. The natural death stunt couldn't be worked again. The simplest plan was to get Derek Boldre hanged, or else forced to sell through a combination of poverty after a ruinous legal defense and local boycott resulting from failure to be wholly cleared.

"The Glover murder had to be done on very short notice. Even so Fitts got the new landlord to his house while he was cleaning his revolver and hinted he wanted a parcel fetched from Bewkesbury. He rightly guessed that a man he had just offered a substantial loan without interest would not refuse a trifling courtesy.

"Derek, of course, was already the ideal scapegoat, provided the truth about his brother's death was permitted to leak out as Fitts now intended it should do. Drop a hint to the chief constable. Make him see the advisability of getting in outside help. It might be necessary to let a bit more information fall into the Yard detective's ears. All he had to do now was a little back seat driving—at which he was particularly good."

"And," remarked Alison dryly, "it was only what we expected of him. Was Arthur Kingsclere's call also arranged?"

"That was unforeseen. There was no harm in letting it muddy the waters for a time, seeing that ultimately suspicion was bound to center on Derek Boldre. The snag, of course, was the syringe which Glover failed to hand over."

"That's how it happened, is it?" said Colin, interested. "I've been wondering."

"O, yes! Glover wanted to keep Fitts under his thumb and get more money out of him. And here is where Fitts went wild, shot his tormentor dead, and only then perceived his mistake. He had got somehow to get possession of that syringe. Fitts stole into the farmhouse at night, stunned Mrs. Glover, but could not locate it. Do you know why early next morning he revisited the scene? To see if Mrs. Glover had the least glimmer as to who had attacked her. She hadn't, so again all was well. And, more luck for him, that same night Derek Boldre had been seen prowling past Boxtree farm. Any dream? I'm leaving out."

"Well," said Colin, "since the real motive was buried completely out of sight, what first made you include Fitts in the running?"

"Let me see ... O, yes. Just a sheet of blank paper."

"Blank! But how—"

"You know the letter Gregg offered to show me but couldn't find? After our talk in my office I puzzled over it a little. I wondered if its vanishing hinged on the explanatory detail it contained concerning Elderson-Brown and his visit to Chenerys.

"Suddenly there popped into my mind a sheet of business paper I had noticed in Maj. Fitts' table drawer. I had caught only a brief glimpse of the engraved heading and that from the reverse side, but the lettering showed through, and the general layout looked identical with the heading on Reginald Hardmore's paper. Suppose this paper had been taken with some idea of typing a letter on it? Though the theory led nowhere, it allowed me to speculate. If Fitts had stolen and destroyed the first of the Hardmore letters the fact would be impossible to prove. I could, however, make sure the blank sheet was what I had believed it to be. Two evenings ago I pried into the major's drawer and——"

"The paper was the same?" cried the three voices at once.

"Gone!" The inspector made a dramatic pause. "Not a sign of it anywhere in the house. Gone also a book on oil finding which had been lying on top of it, and ditto another treatise on the same subject I had noticed by the bedside. Three things missing. There might be nothing in it, but I began to ask if my search had been anticipated."

Briefly the inspector outlined his excursion to Shrewsbury and what had come of it. At the end two of his listeners poised on the edge of their seats.

"Elderson-Brown!" whispered Alison. "So he was the loony one!"

"Exactly. And there in one word you have the answer to Fitts' delusion. O, I've had a peep at the man! He's in a private retreat undergoing treatment for what is given out as a simple nervous breakdown from overwork. Having forced the hand of his physician, I can now explain why his mental condition is being so jealously concealed and at the expense of his firm. The British Development company is scared blue lest its shareholders know that recent decisions have rested on the word of an unsuspected madman."

[Concluded Monday.]

Famous Italian Art Collection Arrives in City for Exhibition

Masterpieces of Italian art, priceless paintings and sculpture displayed this summer at the San Francisco fair, arrived in Chicago yesterday. Five guards and two representatives of the Italian government accompanied the shipment. The masterpieces will be displayed at the Art institute from Nov. 18 to Jan. 9.

Chauncey McCormick, vice president of the Art institute, led a delegation which met the train. There was a struggle with one zinc lined packing case weighing 6,700 pounds which was fitted tightly into an express car.

After three hours the cars were unloaded and the masterpieces proceeded to the Art institute with the Black Horse troop serving as an escort. Potter Palmer, institute president, met the party there. Another fear arose. Would the 6,700 pound case fit in the museum elevator? It did, and the Italians proceeded to unpack. They refused to allow any Chicagoans to touch the paintings and sculpture.

MOTION PICTURES DOWNTOWN

★ REGULAR SATURDAY PRICES IN ALL BALABAN & KATZ WONDER THEATERS ★

CHICAGO State nr. Randolph — Tel. Ran. 1300. Op. 8:00. Late Show 10:50
In Person — Screen's & Radio's Panic JOE E. BROWN in a gay stage revue. Terry Howard · Bob Bromley · Randall Sisters · Great Falludys
When Fred takes Madeleine in his arms.. every girl will want a "Honeymoon in Bali" Paramount's romantic comedy. FRED M'MURRAY, Madeleine CARROLL, Akim Tamiroff, Carolyn Lee, Alan Jones. Extra! "BILL OF RIGHTS" in Color!
Friday—"RULERS OF THE SEA" stage TED WEEMS & BAND plus THE INK SPOTS

STATE LAKE 25c to 1 p.m. 35c to 6:30 40c to Close
RIOTOUS ROADSHOW! LUNATICS ON THE LOOSE! Sca-razy! Ca-razy! "Hellzafire" 48—ASSORTED NUTS—48, 16—DIZZY DAMES—16, 15—INSANE SCENES—15, BENNY MEROFF and his BAND. Positively a Panic!
SPOOKS! KILLERS! NANCY DREW and THE HIDDEN STAIRCASE, BONITA GRANVILLE, John Litel · Frankie Thomas

ROOSEVELT State nr. Washington · Ran. 5300. Open 8:45; Late Show 11 P. M.
PLUNDERER of human life.. in greed for gold! DESTROYER of lovely women ... of warmth and beauty in his pleasure-madness.

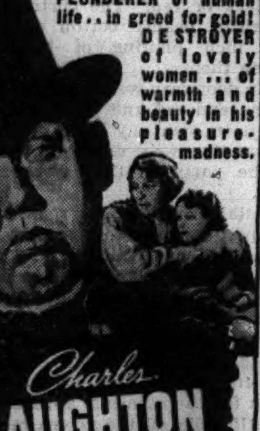

Charles LAUGHTON in "JAMAICA INN" with MAUREEN O'HARA, LESLIE BANKS. A PARAMOUNT RELEASE

GARRICK Op. 8:45: Owl Show 11:10. Blasting the screen in dramatic fury! 3rd LOOP WEEK. JAMES CAGNEY, PRISCILLA LANE, JEFFREY LYNN, The ROARING TWENTIES

UNITED ARTISTS Come and get it you-----! Open 8:45 a.m. Late Show 11 p.m.

2nd glorious WEEK! Savage death in front of him.. behind, perilous ambush.. in his heart a love born in danger! SAMUEL GOLDWYN presents Gary COOPER, THE REAL GLORY, David NIVEN, Andrea LEEDS, Reginald OWEN. Directed by Henry Hathaway.
EXTRA: SILLY SYMPHONY in Color "THE PRACTICAL PIG" with the THREE LITTLE PIGS; Pete Smith Novelty "LET'S TALK TURKEY"; "MENDELSSOHN WEDDING MARCH" in glorious color.
UNITED ARTISTS — Balaban & Katz — Randolph at Dearborn — Hearing Aids

WORLD PLAYHOUSE — 2ND WEEK Starts Today. The daring French film that electrified Chicago! CORINNE LUCHAIRE, Flaming 18-year old Parisienne in CONFLICT —— BETWEEN THE SEXES (Complete English Titles.) Two sisters who share a shameful secret the world must not know. (ADULTS ONLY)
A daring theme... filmed with the delicacy and tact for which the French are famous.
"It's French — but you don't have to know French to know a good thing when you see it." WALTER WINCHELL
410 S. Michigan Ave., near Van Buren. Continuous 11:15 A. M. to Midnight—35c to 6:30

ORIENTAL Rand. nr. State · Hearing Aids. OPEN 10:30 A. M. EXTRA LATE SHOW. 25c to 1 p.m. 35c to 6:30 · 40c to close.
VAUDEVILLE: ROSCOE ATES in person with BARBARA RAY; SYLVIA & CLEMENCE · 2 NOVELLOS; LESTER COLE & DEBUTANTES; Pat Westbrook · Verne Buck · Girls. Plus 2 HITS every show: EDWARD G. ROBINSON in "BLACKMAIL" Ruth Hussey · Gene Lockhart; CARY GRANT, Carole LOMBARD "IN NAME ONLY" KAY FRANCIS, Charles Coburn

RKO PALACE Randolph at La Salle. 2ND WK. OPEN 8:45. 2 FIRST-RUN FEATURES: DEANNA DURBIN in New Universal's Romance "FIRST LOVE" plus "FULL CONFESSION" Victor McLaglen · Sally Eilers. Pric. Chgs. 1 & 5. LATE SHOW

McVICKERS Mad. nr. State · Hearing Aids. Op. 8:45. Pr. Chgs. 1 & 6:30. Bette DAVIS "THE OLD MAID" Miriam HOPKINS, Geo. BRENT. 2 HITS LATE SHOW: "What a Life" Jackie COOPER, BETTY FIELD, Lionel STANDER

LA SALLE Mad.-Clk. Open 7:45 a. m. ADVANCE SHOWINGS! ADOLPHE MENJOU, Barbara Stanwyck in "GOLDEN BOY" plus Ginger Rogers, "Bachelor Mother," D. Niven

SONOTONE 66 E. VAN BUREN. Cont. from 12—35c to 2. ADULTS ONLY! Danielle DARRIEUX in the Risque French Farce "MLLE. MA MERE" ENGLISH TITLES (MADEMOISELLE MY MOTHER)

CLARK CLARK AT MADISON. AKIM TAMIROFF "THE MAGNIFICENT FRAUD" "WHEN YOU'RE IN LOVE" CARY GRANT

WOODS RANDOLPH & DEARBORN STS. 7:45 A. M. Continuous to 2 A. M. Pat O'Brien, George Brent, Wayne Morris, Doris Weston, "SUBMARINE D-1" and Cary Grant, Sylvia Sidney, "THIRTY DAY PRINCESS"

MONROE MONROE at DEARBORN. 2 OUTSTANDING HITS! WILLIAM HOLDEN, BARBARA STANWYCK "GOLDEN BOY"; "BACHELOR MOTHER" GINGER ROGERS

APOLLO

8:45 a.m. Today! THE GREATEST OF ALL CAPRA HITS!

From the creator of "It Happened One Night"..."Mr. Deeds Goes to Town"..."Lost Horizon"..."You Can't Take It With You"...comes his supreme triumph ... a picture carved out of the lives of everyday Americans ... abounding in romance, comedy—exciting entertainment!

FRANK CAPRA'S Mr. Smith Goes To Washington, co-starring Jean ARTHUR ★ James STEWART with Claude RAINS · Edward ARNOLD · Guy KIBBEE, Thomas MITCHELL · Beulah BONDI. Directed by FRANK CAPRA · Screen Play by SIDNEY BUCHMAN. A COLUMBIA PICTURE

Last Show Starts 11:10 p. m. APOLLO. BALABAN & KATZ—RANDOLPH AT CLARK. Price Change 1 & 5 p.m. Hearing Aids

NORTH

(Regular Saturday Prices—All B&K Theaters)

UPTOWN Balaban & Katz Wonder Theater, Broadway · Lawrence. Op. 1:15—Myrna Loy, Tyrone Power in "RAINS CAME" Plus Joel McCrea, Andrea Leeds in "THEY SHALL HAVE MUSIC"
GRANADA 'The Women' Sts. at 1. Last 'Women' at 12:30. Norma Shearer, Joan Crawford, "The Women" Plus John Garfield, "Dust Be My Destiny"
RIVIERA M'tha Raye, Joe E. Brown, "$1000 a Touchdown" & Fran. Tone, Ann Sothern, 'Fast 'n' Furious'
CENTURY Clark-Diversey; **NORTOWN** Wes.-Dev. Op. 12:30; **PANTHEON** 1st Show Sts. 1:15; **NORSHORE** 1st Show at 1:45 — GARY COOPER, Robert Preston, Ray Milland in the NEW "BEAU GESTE" Plus Cary Grant, Carole Lombard "IN NAME ONLY"
BELMONT 3 Features—Open 12:30. Gary Cooper, 'BEAU GESTE' Cary Grant, Carole Lombard, 'In Name Only' Plus "Nancy Drew and Hidden Staircase"
LAKESIDE Open 1:30—Bing Crosby, 'THE STAR MAKER' & Ann Sothern, "Hotel for Women," Donald Duck. Mat.: Armistice Day Party, Candy, Serial
CINE' Op. 1:30—"MIRACLES FOR SALE" "COAST GUARD" & Donald Duck
COVENT Bing Crosby, "STAR MAKER" 'Hotel for Women,' Donald Duck

ESQUIRE Oak near Mich. 30c 1:30-6:30. 168th ESQUIRE HOUR. "WHEN TOMORROW COMES" IRENE DUNNE, CHARLES BOYER. Features at 2:35, 4:40, 6:45, 8:50, 10:55. Park Free. Lydy's, Delaware at Michigan

ADELPHI 15c 7074 N. Clark—Rog. Pk. 1039. 1:30 to 6:30 P. M.—3 Feats. Bob Burns, Charles Bickford, Judith Allen "OUR LEADING CITIZEN" Rand. Scott, Binnie Barnes, "Frontier Marshal" Ann Oomph Sheridan, Robt. Armstrong "Winter Carnival" Mat. Only—Delicious Candy Bar Free to Children

JULIAN 918 Belmont—25c, 1 TO 6 P. M. MODERN SWEDISH COMEDY SIGNE HASSO in "WE TWO"—English Titles
SHERIDAN 4038 Sheridan—Gary Cooper, "BEAU GESTE," Kay Francis, Cary Grant, Carole Lombard, "IN NAME ONLY"
VOGUE 3812 Bdy.; **DEVON** 6225 Bdy. — Akim Tamiroff "Magnificent Fraud" and Clive Brook "The WARE CASE"
MODE 3912 Sher.—WITNESS VANISHES 'MAN THEY COULD NOT HANG'
400 6746 Sheridan Rd.—Herbert Marshall, "TILL WE MEET AGAIN" and David Niven, Loretta Young, "4 MEN AND A PRAYER"
BIOGRAPH 2433 Lincoln Av.—Opens 12:45. OVENWARE Free to LADIES 'MIRACLES FOR SALE,' 'IN OLD MONTEREY'
N. CENTER 4031 Lincoln—DINNERWARE "CALLING ALL MARINES" "MAGNIFICENT FRAUD," "THE UNDER-PUP"
DAVIS 4614 Linc.—Ovenware to LADIES "EVERYBODY'S HOBBY" plus "MIRACLES FOR SALE," 'IN OLD MONTEREY'
BUCK'M 3319 N. Clk.-'TORPEDOED!' and "THE UNDER-PUP"
ARGMORE 1040 Argyle—Opens 1:30 SYLVIA SIDNEY and HENRY FONDA, "YOU ONLY LIVE ONCE" plus IRENE DUNNE in "THEODORA GOES WILD"
VIC Sheff.-Belm.—"WITNESS VANISHES" Robt. Young, "MIRACLES FOR SALE" 3 CUPS AND 3 SAUCERS FREE TO LADIES

CINEMA 151 E. Chicago—Feature 2:20, 4:25, 6:30, 8:35, 10:40 "—laughter warm and contagious."—Time Mag. Leslie Howard, "STAND-IN"
ROSEWOOD 15c to 6—4 Feats.—1823 Mont. "Badlands," R. Barratt, A. Clyde "Goldwyn Follies," C. McCarthy, Ritz Bros., A. Menjou "MURDER ON DIAMOND ROW," Ed. Lowe "FLIGHT AT MIDNIGHT," P. Regan, J. Parker
HOWARD Howard St. "L"—Free Parking. Akim Tamiroff, Lloyd Nolan "MAGNIFICENT FRAUD" Clive Brook, "THE WARE CASE"
PLAZA 308 W. North Ave.—BOB BURNS "OUR LEADING CITIZEN" NOAH BEERY JR., "BADLANDS" FREE TO LADIES—GLASSWARE—EVE. ADM.
WINDSOR 1225 N. Clark—Open 1:30. Gloria Jean, Robert Cummings, "THE UNDER-PUP" and Akim Tamiroff, "THE MAGNIFICENT FRAUD"
BRYN MAWR Bryn Mawr "L" Station. Open 1—15c to 6:30. Geo. Brent, "WINGS OF THE NAVY" Zane Grey's "HERITAGE of the DESERT"
RIDGE Devon at Clark—15c to 6. R. Young, "Miracles for Sale" M. K. Barnes, "THIS MAN IS NEWS"
COED Morse "L" Bette Davis "Of Human Bondage" Cagney & Raft, "Each Dawn I Die"
DE LUXE 1141 Wilson Ave.—Donald Duck. Robt. Young, "Miracles for Sale" Edmund Lowe, "WITNESS VANISHES"
GOLD COAST Clark & North Ave. ALWAYS 15c. BOBBY BREEN—"WAY DOWN SOUTH"
BUGG 15c to 6—Eve. 25c—3 FEATURES "BANK ALARM"—"BIG GAME" DON AMECHE—"50 ROADS TO TOWN"
LAKE SHORE 4175 Broadway—Open 1:30 "Cowboy Quarterback" Ann Sheridan, Richard Carlson, "Winter Carnival"
DEARBORN BING CROSBY in "THE STAR MAKER" "HOTEL FOR WOMEN," Linda Darnell

BUILDING OR REMODELING? See the Building Materials column in the CHICAGO TRIBUNE WANT AD SECTION

NORTHWEST

MONT CLARE Grand Ave. at Harlem. Free Parking in Rear of Theater. GARY COOPER—RAY MILLAND "BEAU GESTE" CAROLE LOMBARD—CARY GRANT "IN NAME ONLY"
RIVOLI 15c 1 to 6:30 P.M.—20c After—3 Feat. "COWBOY QUARTERBACK" "FLIGHT AT MIDNIGHT"—"Our Leading Citizen" Ladies—Choice of Miscellaneous Caliente, 25c Adm. COME AND GET IT—BOOK NITE—Vol. 1 and 2 STANDARD AMERICAN ENCYCLOPEDIA. Mat.: "Mandrake, Magician"—Choice of Candy Bar
MILFORD 15c 1 to 6:30 P. M.—20c After. 3 Feat.—'Cowboy Quarterback' "OUR LEADING CITIZEN"—"COAST GUARD" BOOK NIGHT—VOLUMES 1 AND 2 STANDARD AMERICAN ENCYCLOPEDIA. Mat.: "Mandrake, Magician"—Choice of Candy Bar
ADMIRAL 3 Features—3940 Lawr.—Op. 1:30. B. Burns, 'Our Leading Citizen' "Knight Without Armor"—"Cowboy Quarterback" Pay Only 10c Per Vol. Encyclopedia Book Nite. Mat. Only—1st Episode—Dick Tracy, "G-Men" 5c Baby Ruth Candy Bar Free to Kiddies—Mat.
PORTAGE 4050 Milwaukee—Open 1:30. Bing Crosby, "STAR MAKER" CHARLES BOYER, HEDY LAMARR "ALGIERS" Mat. Only—1st Episode, "Overland with Kit Carson" Comic Camera Free to Kiddis' Mat.
DRAKE 3 Feats.—3516 Montrose—Open 1 P. M. Dictionary Book Nite. James Stewart, "MADE FOR EACH OTHER" "Duke of West Point"—"This Man Is News" Mat. Only—1st Episode—Dick Tracy, "G-MEN" 5c Baby Ruth Candy Bar Free to Kiddies—Mat.
ALAMO 3639 W. Chicago Ave. GLASBAKE OVENWARE. Lloyd Nolan, "MAGNIFICENT FRAUD" Pat O'Brien, "SUBMARINE D-1"
PICKWICK Pk. Ridge—N. W. Hwy. at Touhy. Gloria Jean, "THE UNDER-PUP" & Akim Tamiroff, "The MAGNIFICENT FRAUD"
METRO 3308 Lawrence—3 Features "TWO IN THE DARK," "MOTHER CAREY'S CHICKENS" "KING of BURLESQUE"
LOGAN Milwaukee at Sawyer—Open 1. Jack Holt in "HIDDEN POWER" GENE AUTRY, "IN OLD MONTEREY"

BALABAN & KATZ WONDER THEATERS (Regular Saturday Prices—All B&K Theaters)
HARDING Op. 12—Norma Shearer, Joan Crawford in "THE WOMEN" Plus John Garfield and Priscilla Lane, "DUST BE MY DESTINY"
CONGRESS 1:30-Gary Cooper 'Beau Geste' Basil Rathbone, 'Adventures Sherlock Holmes'
STAGE Tonite—8:45—PROFESSIONAL & SEMI-PROFESSIONAL ACTS. In Person Exotic Yvonne Nova In Her Daring Dance Sensation
GATEWAY Op. 12:30. Last Double Fea. 10 p.m. Gary Cooper, Robt. Preston, "Beau Geste" & Cary Grant, Carole Lombard, 'In Name Only'
TERMINAL Op. 1:30—Akim Tamiroff, "MAGNIFICENT FRAUD" Gloria Jean, 'The Under-Pup' & Color Cart'n
CRYSTAL Open 1:30; **BILTMORE** Open 1:30 — 3 BIG FEATURES Royal Oak Sunk in "TORPEDOED" and "THE UNDER-PUP" and Jones Family in "QUICK MILLIONS"
BELPARK "MIRACLES FOR SALE" & "WITNESS VANISHES" LADIES! GOLD LACE OVENWARE
Will Rogers 6 Units—OPEN 12:45 "MIRACLES FOR SALE" "Witness Vanishes," Cartoon, "Our Gang" LADIES! GOLD LACE OVENWARE. Mat.: 7-UNIT ARMISTICE DAY PARTY
LUNA Open 1:15—Robert Donat in "GOODBYE, MR. CHIPS" & Joan Bennett, "MAN IN THE IRON MASK"
ALBA Op. 1:30—Glasbake Ovenware—Jane Withers, "Chicken Wagon Family" Roscoe Turner, 'Flight at Midnight,' Cartoon

LIBERTY 3705 FULLERTON AVE. MATINEE DAILY. ALL NEW. Robert Donat, "GOODBYE, MR. CHIPS" Joan Bennett, "MAN IN IRON MASK" 5 BIG UNITS 5 ON EVERY PROGRAM
AVON 3327 Fullerton—Spencer TRACY, "BIG CITY" and Leslie Howard, BETTE DAVIS in "IT'S LOVE I'M AFTER"
EMBASSY 3940 Full.—'Hidden Power' "WITNESS VANISHES" CASSEROLE COVER & COUPON FREE to Ladies
IRVING 4003 Irving Pk.—3 FEATURES "EVERYBODY'S HOBBY" plus "MIRACLES For SALE," 'WITNESS VANISHES'
CROWN 1607 W. Division—3 FEATURES! Jones Family, "QUICK MILLIONS" "CALLING ALL MARINES," 'The UNDER-PUP'
TIFFIN NORTH AVE. at KARLOV. PAT O'BRIEN, WAYNE MORRIS "SUBMARINE D-1" Akim Tamiroff, "MAGNIFICENT FRAUD"
DALE 2560 Milwaukee—Spencer Tracy "STANLEY & LIVINGSTONE" ANN SHERIDAN—"WINTER CARNIVAL" MATINEE TODAY—15c, 1:30 TO 6 P. M.

Subscribe for the Tribune

MOTION PICTURES SOUTH

PEOPLES THEATRE 47TH & ASHLAND. Today GRAND OPENING. A DREAM IN STREAMLINE. NEW SEATS RADICALLY DIFFERENT. —TODAY ONLY— Gloria Jean, Margaret Lindsay "THE UNDERPUP" Also The "ROYAL OAK" in Action "TORPEDOED". SUN.—MON.—TUES. Judy Garland "WIZARD OF OZ" —PLUS— "Dead End" Kids "ANGELS WASH THEIR FACES". FREE SOUVENIRS TO LADIES WITH EVENING ADMISSION.
COST $50,000 TO REMODEL FROM SIDEWALK TO SCREEN. Best Wishes From the Following Contractors: A. L. LEVY, Architect. Commercial Lighting Wks.; Joe Goldberg; Lake City Laundry; Anco Mfg. Co.; New Metal Crafts; Consumers Petroleum Co.; Arthur Schwartz & Co., Insur.; Price Theatre Premiums; A. Brickman; National Neon Co.; Park View Mill Liberty Cement; Gerber Ornamental Iron Co.; General Register Co.; A. B. C. Printers; Carl H. Ruether; Adler Sign Co.; William Jares, Plasterers; Schor Glass Co.; Hanns Teichert; Gibraltar Constr. Co.; James Coal Co.; Butler St. Fdry.; Individual Towel Co.; Sebring Pottery Co.; Northwestern Terra Cotta Co.; Leslie & Nelson; South Side Interior Finish Co.; Film Carriers' Assn.; Lentsch & Wellins; Photoplay Advertising Co.; John E. Rockefellow & Co.; Walter Mayer & Co.

PICCADILLY Cary Grant, Carole Lombard "IN NAME ONLY" Basil Rathbone, Ida Lupino "Adventures of Sherlock Holmes"
HARPER 53rd & Harper—Bing Crosby, Louise Campbell, "THE STAR MAKER" Johnnie Downs, "HAWAIIAN NIGHTS"
KENWOOD 47th & Kimbark, 2—BIG FEATURES—2, ALL SEATS 10c
ATLANTIC 26th & Crawford; **MIDWEST** 35th & Archer — Gloria Jean—Margaret Lindsay "THE UNDER-PUP" The "Royal Oak" in action "TORPEDOED" Dishes Free
HYDE PK. 53rd & Lake Pk.—Wm. Powell, Myrna Loy, "DOUBLE WEDDING" Jack Benny, "MAN ABOUT TOWN"
SHAKESPEARE 43rd & Ellis—Bert Wheeler "Cowboy Quarterback" Bob Burns, Susan Hayward, "Our Leading Citizen"

(Regular Saturday Prices—All B&K Theaters)
TIVOLI Balaban & Katz Wonder Theater, Cottage Gr. Open at 1:15—Myrna Loy, Tyrone Power "THE RAINS CAME" Joel McCrea, Andrea Leeds, Jascha Heifetz "THEY SHALL HAVE MUSIC" Ex.—Mrs. C. Rosenberg Foster's "Trash Craft"
SOUTHTOWN Balaban & Katz Wonder Theater, 63rd St. East of Halsted. Open 12:30. Norma Shearer "THE WOMEN" Joan Crawford & Radio's Aldrich Family—Now on the Screen. Jackie COOPER "WHAT A LIFE" Betty FIELD
TOWER Cary Grant, Carole Lombard, Kay Francis, 'IN NAME ONLY' Plus—Edw. G. Robinson in "BLACKMAIL"
MARYLAND "GOLDEN BOY" Plus 'MAGNIFICENT FRAUD'
COMMERCIAL 9150 Commercial. Op. 11:30. The Jones Family in "QUICK MILLIONS" and Pat O'Brien, George Brent, Wayne Morris, "SUBMARINE D-1" Free Dishes to Ladies with Eve. Tickets
JACKSON PK. 67th-Stony—Open 1:30. SABU, the Elephant Boy "DRUMS" (3:20—6:55—10:25) "EVERYBODY'S HOBBY" (2:26—6:01—9:30)
COLONY 59th & Kedzie—GLORIA JEAN "UNDER-PUP" See Britain's Mighty ROYAL OAK Sunk! "TORPEDOED"
MIDWAY 4 Big Hits—Ann Sothern, Gene Raymond, "WALKING ON AIR" "Lady and the Mob," Ida Lupino, Fay Bainter, Henry Armetta, "County Hospital," Laurel and Hardy & "Desperate Trials," Johnny Mack Brown
WOODLAWN 3 Big Feats.!—John Wayne, Nan Grey, "SEA SPOILERS" June Lang, Robt. Kent, 'FOR LOVE OR MONEY' "CHASING DANGER," Preston Foster, Lynn Bari
RAY Don Ameche, G. Ratoff, Binnie Barnes "GATEWAY," "Boys' Reformatory," Frankie Darro, 'Strange Case of Dr. Meade,' J. Holt
LEX 1162 E. 63rd St.—Open Daily 11:30 A. M. Jack Holt, "HIDDEN POWER" Valerie Hobson, "THIS MAN IS NEWS"
MICHIGAN 110 E. Garfield—DINNERWARE. Noah Beery Jr., "BAD LANDS" Robt. Young, Flor. Rice, "MIRACLES FOR SALE"
KIMBARK 6240 Kimbark—Mat. 15c to 6:30. 20c After—"Cowboy Quarterback" BOB BURNS—"OUR LEADING CITIZEN"
HIGHWAY 63rd & Western—Ann (Oomph) Sheridan, "Winter Carnival" Bing Crosby, Louise Campbell, "STAR MAKER"
MARQUETTE 63rd & Kedzie—Ann (Oomph) Sheridan, "Winter Carnival" Bing Crosby, Louise Campbell, "STAR MAKER"
RAMOVA 35th-Halsted—Robert Cummings, Nan Grey, "THE UNDER-PUP" Akim Tamiroff, Lloyd Nolan, "Magnificent Fraud"

WARNER BROS. THEATRES For Picture Times Phone Triangle 1300
AVALON 79th at Stony. Free Parking. Children 15c. 30c, 1:30 to 6:30—Last Show 10 P. M. John Garfield—Priscilla Lane "DUST BE MY DESTINY" Norma Shearer—Joan Crawford, Rosalind Russell "THE WOMEN" Paulette Goddard
CAPITOL 79th-Halsted. FREE PARKING. Children 15c. 30c, 1:30 to 6:30—Late Show 10:15. Bette Davis—Miriam Hopkins, Kay Francis "THE OLD MAID" George Brent. Richard Greene—Brenda Joyce 'HERE I AM A STRANGER'
STRATFORD 25c to 6 P. M.—Late Show 10:45. 5—UNIT SHOW—5: 1. STAGE—5 ACTS. 2. Carole Lombard, Cary Grant "IN NAME ONLY" 3. Merrie Melody Cartoon 4. News 5. Chapt. 6 "Dick Tracy" (Mat. Only)
BEVERLY 95th-Ashland—Free Parking. Sports, "Big Game Fishing" Gloria Jean, "UNDER-PUP," Margt. Lindsay
JEFFERY Gloria Jean, "UNDER-PUP" "MAGNIFICENT FRAUD" Matinee: Kiddie Show—FREE ICE CREAM
RHODES Gloria Jean, "UNDER-PUP" "MAGNIFICENT FRAUD" Matinee: Kiddie Show—Cartoons, Surprises
OGDEN Gloria Jean, "UNDER-PUP" "MAGNIFICENT FRAUD" Matinee: Kiddie Show—Free CRACKER JACK. Also Chapt. 1 new serial, "Phantom Creeps"
GROVE "BACHELOR MOTHER" and Thriller, "GOLDEN BOY" Matinee: Kiddie Show—FREE CRACKER JACK
HIGHLAND "BACHELOR MOTHER" "MAGNIFICENT FRAUD" Mat.: Kiddie Show—Free Candy or Ice Cream
COSMO "THE WITNESS VANISHES" and "EVERYBODY'S HOBBY" Matinee: Kiddie Show—Serial and Surprises
SHORE "COAST GUARD" and "MIRACLES FOR SALE"
FROLIC "THE WITNESS VANISHES" "MIRACLES FOR SALE" Matinee: Kiddie Show—Free Candy, Cartoons
OAKLAND "The WITNESS VANISHES" "MIRACLES FOR SALE" Matinee: Kiddie Show—Free Candy, Cartoons
HAMILTON "STANLEY & Livingstone" and "WINTER CARNIVAL"

SUBURBAN

MAYWOOD — **LIDO** MATINEE DAILY. PARKING FREE. "BLACKMAIL" Edw. G. Robinson, Ruth Hussey; "In Name Only" Carole Lombard, Cary Grant

PARK RIDGE — **PICKWICK** "THE UNDERPUP" If you like good acting, fine singing and comedy, blended together by great direction (and who doesn't?) you must not miss "The Underpup," which is as good as any picture we've shown in a long time. GLORIA JEAN is the star of a great cast. And AKIM TAMIROFF, "THE MAGNIFICENT FRAUD"

FOREST PARK — **FOREST** Madison at Des Plaines—Free Parking. ROBERT CUMMINGS, NAN GREY, GLORIA JEAN "THE UNDER-PUP" The Jones Family in "Quick Millions"—Jed Prouty

AUSTIN — **IRIS** 15c 1:30 to 6—Spencer Tracy, Richard Greene. 25c After—'STANLEY AND LIVINGSTONE' Hedy Lamarr, Robt. Taylor, "Lady of the Tropics" Caliente Dinnerware to Ladies with 25c Adm.
AUSTIN Charles Laughton, Clark Gable "MUTINY ON THE BOUNTY" Fredric March, C. Lombard, 'NOTHING SACRED'
PLAISANCE 466 N. Parkside—Ann Sheridan "WINTER CARNIVAL" Hedy Lamarr, "LADY OF THE TROPICS"
SYMPHONY "WITNESS VANISHES" "EVERYBODY'S HOBBY" Free! CUTLERY to ladies with evening adm. Matinee: Kiddie Show—Cartoons and Serial
PARK 5960 Lake—Errol Flynn, "PRINCE AND THE PAUPER" Carole Lombard, Fred. March, "Nothing Sacred"

OAK PARK — **LAMAR** Marion at Lake Street L—Gary Cooper, "BEAU GESTE" and Kay Francis, Cary Grant, Carole Lombard, "IN NAME ONLY"
LAKE Lake and Marion Sts.—SPENCER TRACY "BIG CITY" Plus Fanny Brice and JUDY GARLAND in "EVERYBODY SING"
SOUTHERN 828 S. Oak Park—Beery, Jr., "BAD LANDS," R. Armstrong, Ann "Oomph" Sheridan, "WINTER CARNIVAL"

BERWYN — **BERWYN** 12:45—Picture That Became a Reality—"TORPEDOED" Plus Margaret Lindsay in "THE UNDER-PUP" Mat. Only—"Happy's Birthday Party," 50 Prizes, Cartoons—Candy for Every Boy and Girl Plus In Person—"LITTLE OSCAR," Star of "Wizard"

LA GRANGE — **LA GRANGE** Open 1:30—Akim Tamiroff, "MAGNIFICENT FRAUD" & Gloria Jean, Margaret Lindsay, 'The UNDER-PUP'

LOMBARD — **DU PAGE** ELSA MAXWELL'S "HOTEL FOR WOMEN" Rob't Young, Flo. Rice, "MIRACLES FOR SALE"

WHEATON — **PARAMOUNT** H. M. S. ROYAL OAK Sunk in "TORPEDOED" and Jones Family, "QUICK MILLIONS"

HOMEWOOD — **HOMEWOOD** BOB BURNS in "OUR LEADING CITIZEN" Randy Scott, "COAST GUARD," Chester Morris

EVANSTON — **STADIUM** 1700 Central St.—Open 1:30. Donald Duck Cartoon. BING CROSBY "THE STAR MAKER" 'MAGNIFICENT FRAUD' Akim Tamiroff
B&K VALENCIA Open 1—Gary Cooper, Madeleine Carroll, "THE GENERAL DIED AT DAWN" Plus Edmund Lowe, "WITNESS VANISHES"
B&K VARSITY 1st Show 1—Bette Davis, "THE OLD MAID" Plus Richard Greene, "HERE I AM A STRANGER"
B&K CORONET Open 1:30—Taylor, Lamarr "LADY OF THE TROPICS" Randolph Scott, "COAST GUARD" & Pete Smith

NO MAN'S LAND — **TEATRO DEL LAGO** OPEN 1:30. 25c TO 6:00. "EVERYTHING'S ON ICE" Irene Dare—Roscoe Karns—Edgar Kennedy "CHARLIE CHAN AT TREASURE ISLAND" Cesar Romero—Sidney Toler. Also DISNEY'S DONALD DUCK

WILMETTE — **WILMETTE** 20c 12:30 to 6:30. ROBERT CUMMINGS, GLORIA JEAN "THE UNDER-PUP" Jones Family, "QUICK MILLIONS"

WINNETKA — **COMMUNITY** Donald Duck, "Hockey Champ" "THE STAR MAKER" BING CROSBY—LINDA WARE—NED SPARKS

HIGHLAND PARK — **ALCYON** H. B. Warner, Noah Beery, Jr. "T-O-R-P-E-D-O-E-D" "FILM PARADE"—Stars of Yesteryear

LAKE FOREST — **DEERPATH** Tyrone Power, Annabella, Loretta Young, Jos. Schildkraut, J. Edw. Bromberg, "SUEZ"

ELMWOOD PARK — **ELM** 7540 Grand Ave.—Bert Wheeler "COWBOY QUARTERBACK" IRENE RICH, "EVERYBODY'S HOBBY"

ELMHURST — **YORK** Ann Sothern, James [illegible] "HOTEL FOR WOMEN" [illegible] Lloyd Nolan, "MAGNIFICENT FRAUD"

VILLA PARK — **VILLARD** Ann Sheridan—Richard Carlson "WINTER CARNIVAL" Geo. Raft, Claire Trevor, "I STOLE A MILLION" Matinee Only—"THE SPIDER'S WEB"

MOTION PICTURES WEST

(Regular Saturday Prices—All B&K Theaters)

MARBRO Balaban & Katz Wonder Theater, Madison · Crawford. Open at 1:15—Myrna Loy, Tyrone Power "THE RAINS CAME" Plus Joel McCREA, Andrea LEEDS "THEY SHALL HAVE MUSIC"
PARADISE Open 1:15—Gary Cooper, "BEAU GESTE"—All New! Plus Carole Lombard, "IN NAME ONLY"
Central Pk. Op. 12—"UNDER-PUP" & "MAGNIFICENT FRAUD" Mat.—Extra Cartoons; Armistice Day Show
STATE Open 1:30—"The UNDER-PUP" & "MAGNIFICENT FRAUD" Mat.—Extra Cartoons—Armistice Day Show
MANOR The Picture That Became a Reality—"TORPEDOED" and Margaret Lindsay in "THE UNDER-PUP" Mat. Only—Extra Cartoons plus 24 inch Mousey Balloons to Lucky Star Children
SENATE The Picture That Became a Reality—"TORPEDOED" & Margaret Lindsay in "THE UNDER-PUP" Dinner Blue Heat Resisting OVENWARE To Ladies Eve. Tickets. Today's Gift—HANDSOME PIE SERVER. Mat. Only—Extra Cartoons plus 24 inch MOUSEY BALLOONS to lucky star children
MADLIN 1910 W. Mad.—15c to 6:30. Stage—5 Acts Dis. Vodvil 9:15. JACK HOLT, "HIDDEN POWER"—Also "EVERYBODY'S HOBBY"—March of Time

AMERICAN 8 N. Ashland—3 FEATURES: "THE UNDER-PUP" Plus "CALLING ALL MARINES" & "TORPEDOED!"
B'DY STRAND 1641 Roos.—Dinnerware. The Jones Family in 'QUICK MILLIONS' & 'CALLING ALL MARINES'
JOY 1611 Roosevelt Rd.—"BADLANDS" & Ralph Bellamy, "COAST GUARD"
CRAWFORD 19 Craw. 'HIDDEN POWER' & "THIS MAN IS NEWS"
BYRD Madison-Cic.—'HIDDEN POWER' and "EVERYBODY'S HOBBY"
WEST END 121 N. Cic.-'STAR MAKER' and "HOTEL for WOMEN"
IMPERIAL 3239 MADISON—OPEN 12 NOON. 15c to 6:30—20c After. ROBERT DONAT—"GOODBYE, MR. CHIPS" "MAN THEY COULD NOT HANG," Boris Karloff "G-MEN," Chapter 3—News
4 STAR 3418 W. Madison—'HIDDEN POWER' "Witness Vanishes"—Added: Mat. Only Chapter 1 & 2—Bela Lugosi, 'The Phantom Creeps' Free to Every Boy and Girl—Large Candy Bar
MARSHALL SQ. 2875 W. CERMAK RD. Gloria Jean in "THE UNDER-PUP" Britain's Royal Oak Sunk—"TORPEDOED"
CENTURY 1421 W. MAD.—15c to 6:30. Stage—5 Acts Dis. Vodvil 9:15. JACK HOLT, "HIDDEN POWER"—Also "EVERYBODY'S HOBBY"—MARCH OF TIME
LEXINGTON 718 S. Crawford—Open 1. "DEVIL HORSE" (Mat.) "Stanley & Livingstone"—"Man in the Iron Mask"
AVENUE Cicero-Jackson—Robert Donat "GOODBYE, MR. CHIPS" "TORCHY PLAYS WITH DYNAMITE"

Steamer Is- … Versatile A… in the Kit…

Monday's Me… BREAKFAST … Apple Juice … Prepared Cerea… Soft Cooked Eg… Orange Toast … Milk or Coffee … LUNCH … Cream of Tomato … Grilled Cheese Sandw… Cabbage and Carrot … Gingerbread, Toasted … Topping … Milk or Tea … DINNER … Chop Suey on … Chicory, Lettuce, and … Apple Crisp … Coffee

BY MARY MEA…

Numerolo… By Evelyn Ho…

NOV. 11, 1939 …

BACK AGAI… HORACE… AND HIS … GEO. DE… NO CO… CHARG… 510…

Steamer Is a Versatile Aid in the Kitchen

Monday's Menu

BREAKFAST
Apple Juice
Prepared Cereal
Soft Cooked Eggs
Orange Toast
Milk or Coffee

LUNCH
Cream of Tomato Soup
Grilled Cheese Sandwiches
Cabbage and Carrot Salad
Gingerbread, Toasted Coconut Topping
Milk or Tea

DINNER
Chop Suey on Rice
Chicory, Lettuce, and Bacon Salad
Apple Crisp
Coffee

BY MARY MEADE.

[Copyright: 1939: By The Chicago Tribune.]

STEAMED PUDDINGS AND FRUIT CAKES: The old-fashioned way was to tie the pudding or cake in a napkin and boil it. Nowadays we use steamers. These have so many uses that no well equipped kitchen should be without one.

The average steamer consists of an aluminum kettle with cover and inset basket. You put water in the kettle, place the covered cake or pudding in the basket, and let steam do the work. The steamer is the best means I know of to cook foods such as spaghetti and macaroni, for when you lift out the basket the paste has been drained.

If there's a baby in the house the steamer will be in almost constant use, for it is an excellent sterilizer for bottles, nipples, and bottle caps. Steamers come in several sizes, but the ordinary one will hold five bottles and the rubber equipment to go with them.

A double boiler is helpful in cooking small fruit cakes and puddings. The batter may be placed directly in the upper compartment, which has been well greased.

A steamer may be improvised with a large kettle and some kind of rack which will keep cans of pudding or cake from touching the bottom while the water is boiling around them. But steamers aren't at all expensive, and most women who have used them find them indispensable.

FRUIT CAKE FRUITS: It is possible to buy fruit already mixed for cakes, and to buy any kind you want, ready chopped. Mixed fruit isn't always mixed in the proportion you like, however, and ready chopped fruit sometimes has dried out somewhat. Particular fruit cake makers usually choose the whole candied fruits and do the cutting themselves. This often is a tedious job, but the labor can be alleviated by use of a good pair of kitchen scissors.

The fruit may be prepared the day before cakes are to be made and left to soak overnight in brandy, rum, or wine, if one of these flavors is liked.

It never is necessary to use exactly the kinds of fruits prescribed in a recipe, but the cook should stick to the proportions given. Less citron and more orange peel, more cherries and pineapple and fewer raisins may be your preference. Fruit cakes are amenable to change.

You won't find many better fruit cake recipes than those contained in "Holiday Cookies and Fruit Cakes," a mimeographed booklet which sells for 3 cents at either of the Tribune Public Service offices, 1 South Dearborn street and Tribune Tower. If you order it by mail send 5 cents in stamps to cover postage. Address requests to Mary Meade, in care of The Tribune.

Numerology
By Evelyn Holmes

NOV. 11, 1939.

This is a rare combination which does not happen very often. An 11-day and an 11-month and in a 22 or master year. These three master numbers will make a powerful combination and since they total 8—another fatalistic number—we may look for unusual happenings. The armistice of the last war was called at 11 o'clock on an 11-day in an 11-month. England declared this war at 11 o'clock. Since the destructive side of the international significance of these master numbers seems to be predominating, this is likely to be a day when poor judgment and destruction holds forth. It should be one bringing greater understanding and peace. Do your part to keep the balance on the constructive side.

Would you like to know what kind of a year 1940 will be for you? Send for your personal yearly, monthly, and daily guide.

Inclose 10 cents with this coupon to:

EVELYN HOLMES,
Box 382, General Postoffice,
New York City. [Please print.]
Name ....
Birth Date ....
[Month] [Day] [Year]
Street Address ....
City and State ....

Breaks Dates, Showing She's Not Interested

BY DORIS BLAKE.

[Copyright: 1939: News Syndicate Co., Inc.]

For a certain Tuesday night, Francis tells, he asked a girl whom he likes enormously for a date. She accepted. But on Tuesday night she didn't show up. So, he called her up and asked what the trouble was. The girl said she had to stay home that evening because her mother had company. So, Francis suggested Thursday night as a good date for the two of them. Again, the girl accepted. Thursday night she also was missing from the meeting place scene. She had an alibi for this second occasion, too. So, Francis, being nothing if not persistent, agreed that next Tuesday would do, and the girl said yes it would be all right with her also. Tuesday night again he was left standing at the meeting spot alone.

Now Francis begins to wonder if the girl doesn't want to go out with him; if she may have another beau who stands in the way. Or, what, he asks? He confides that he doesn't know much about girls, because he is only 18 and hasn't been around much. The girl, by the way, is 17.

We hate to have to tell Francis that there must be some reason that the girl does not see the dates thru. It may be that her parents won't let her. It may be that she knows they'd disapprove heartily of her meeting a young man on a corner or other designated meeting place. It may be, too, that the girl is otherwise intrigued and is a heartless minx, caring nothing for the inconvenience she may put a young man to. In any event, we think, Francis, she's not the girl for you to pursue, since if she cared she would not be so cold-blooded about her failure to show up. She'd explain the exact reason why she couldn't accept.

* *

Mining Auxiliary.

The Chicago section of the Woman's Auxiliary to the American Institute of Mining and Metallurgical Engineers will hold its annual card party this evening at the home of Mrs. J. W. Scott, 4629 Highland avenue, Downers Grove.

ENGAGEMENT

Mr. and Mrs. Lyle D. Read of Evanston announce the engagement of their daughter, Marjorie Alice, to Robert Martindale Lindstrom. Miss Read attended Scripps college at Claremont, Cal. Mr. Lindstrom, son of Mr. and Mrs. Austin J. Lindstrom of Evanston, was graduated from Dartmouth college. The wedding will take place in the spring.

Classically Tailored Model

WOMAN'S AND MISS' DRESS.

As styles come and go, the classic tailored modes remain in high favor. Princess and shirtwaist lines are united in this practical model every schoolgirl and business woman will want for her wardrobe. The neckline may be trimmed with either a collar or some other finish. Buttons are arranged in any grouping you consider smart.

All sorts of silks, woolens, and velveteen make up well. Cottons may be used if you prefer to use this pattern for a home model.

Style No. 2120 is designed for sizes 14 and 16, and 36, 38, 40, 42, 44, 46 and 48 inches bust measurement. Size 36 requires 3¾ yards of 39 inch material.

Address orders for Clotilde patterns to Chicago Tribune, P. O. Box 537, Grand Central annex, NEW YORK CITY, including 10 cents in stamps or coin (coin preferred—wrap it carefully) for each pattern ordered. IMPORTANT! Be sure to state clearly the number of the pattern and the size desired, and write your name and address plainly.

New Costume Jewelry Comes in Huge Sizes

BY RHEA SEEGER.

The new costume jewelry is breaking records for size. The biggest chest pins ever unpacked dazzle the appreciative shoppers. Huge sprays of realistic flowers are finding favor. See the large clusters of lilacs in simulated topaz sets. Rhinestone roses have flexible petals so that they sway in the breeze.

Lovely valley lilies have pale green leaves of enamel. Almost every flower has been reproduced in semiprecious stones combined with colored enamel. These are the new, smart pins of the fashion parade; big things that decorate the neckline of a costume, shine on the shoulders of sleek fitted dresses and gleam brightly on a muff. Some pins measure a good six inches and even larger ones are promised for the gift buying days ahead. Don't be afraid of the size . . . the smartest pins are unusually large and beautiful copies of flowers.

Rhinestone jewelry is better than ever . . . from the romantic long earrings that dangle to the shoulders to the complicated combines of onyx with rhinestones fashioned into eye-blinding brooches. Baroque pearls are contrasted with rhinestones in unusual clips, pins, necklaces, and bracelets and in the old-fashioned matched sets, complete to diadems for the coiffures, twin bracelets, rings, earrings, and necklace. Seed pearls, moonstones, and aquamarines have been revived to accentuate the ruffled, flounced silks and brocades used for the gowns of the season.

Branch coral and turquoise are an especially new combine, rosy pink and blue twisted together for jewelry not only for daytime clothes but the dance dresses of tulle, taffeta, and even jersey.

Opera Review

BY EDWARD BARRY.

At the Civic Opera house last night Hilde Reggiani sang her first local Violetta in a Chicago City Opera company performance of Verdi's "La Traviata." She is the Italian soprano introduced here during the 1938 season.

As far as the coloratura aspect of the rôle is concerned, Mme. Reggiani's enactment was brilliant and forceful. Her voice had a bright, knifelike quality, and she rode her scales and roulades with verve. That was an exciting demonstration of bravura singing when, just before the "Sempre Libera's" final flourish, she made a mighty crescendo on the long held note.

In conveying the idea of the melancholy deeps in which poor Violetta passes so much of her time Mme. Reggiani made use of an occasional operatic sob or catch, but relied for the most part on what are usually considered legitimate musical devices. These devices [variations in voice color, loudness, tempo, etc.] were used with the best of intentions, but not always naturally and effectively. It seemed often as if a full grasp of the music's emotional content was just not there.

Armand Tokatyan sang a warm voiced Alfredo, John Charles Thomas a majestically phrased Germont père. Henry Weber did a vigorous job as conductor.

Women's Hand Knitted Gloves

BY JEAN MACDONALD.

Hand knitted gloves are easy to make, and are definitely inexpensive. For street or sports wear, the ombré type of Shetland wool are used. For evening, worn over kid gloves, the mittens may be knitted in angora, pompadour, or four ply Scotch fingering. Knitting with four needles is an increasingly popular pastime, and a most gainful occupation.

For instructions in knitting the gloves for ladies, No. X-380, send 10 cents in stamps or coin to the Needlework bureau, Chicago Tribune, 220 5th avenue, New York City.

Hand Washing Is Health and Beauty Help

BY ANTOINETTE DONNELLY.

[Copyright: 1939: News Syndicate Co., Inc.]

Sometimes mothers are hard put to it to hide a smile behind their admonishments to children to wash their hands before coming to the dining table. Not long ago we heard a "rip-snorting" 10 year old boy in real seriousness say: "Why mother, if you don't believe I washed my hands, go look at the towel!"

The moral of this story is that mother's little president-to-be was endeavoring to carry out her teachings of a clean face and hands—one of the earliest lessons boys and girls learn. Grownups, like children, sometimes forget [or don't bother] with this lesson, and as a result their health and beauty suffer.

Often hands do not look dirty, but if they have been touching things there are bound to be a few germs on them. We quote some advice given by Dr. John Weinzirl in "General Hygiene and Preventive Medicine."

"Relatively few persons realize how many disease bacteria are carried by the hands. People with colds in the head first soil their handkerchiefs, which in turn soil the hands; shaking hands then conveys the germs to other persons, who in turn infect their noses or food, or still other individuals. Need we wonder why colds travel thru a population like wildfire! Washing the hands is our best safeguard against the respiratory, skin, and intestinal diseases, and it affords material protection against many others."

WEDDING

Miss Adele Rice became the bride of Albert George Sharpe, son of the late Mr. and Mrs. E. A. Sharpe of Chicago, last night. The ceremony was performed by the Rev. William A. Irwin at the Thorndike Hilton chapel and was followed by a reception at the home of the bride's parents, Mr. and Mrs. Hugh Rice of 1541 East 57th street. The bride is a graduate of McMaster university, in Hamilton, Ont.

Don't Deny the Baby Right to Touch Things

BY GLADYS HUNTINGTON BEVANS.

[Copyright: 1939: News Syndicate Co., Inc.]

If you little child wants to handle everything, touch everything, "get into everything," as the expression is, you probably consider him a behavior problem or just "plain naughty."

He is neither of these things. So, you will have to start by changing fundamentally your point of view.

It is right and natural that he should want to touch everything. His sense of touch is one of the most important means by which he comes to know the world into which he has been born.

His fingers are hungry and thirsty. So, don't starve his sense of touch. Satisfy it. Unless you do, you may find yourself with a behavior problem on your hands.

Instead of denying him the chance to touch, give him every opportunity to handle things. Kitchens and kitchen utensils are a source of delight to a small child. Desks, also. Try to have for him his own pencils, paper, etc. A low, broad table helps, too.

It is not fair to a little child to leave fragile or precious things within his reach. Put them away. But with these and other delicate things of interest to a child adopt a plan of holding them yourself close to him, so he can examine and run his fingers over them.

Supply him with suitable toys. If he breaks things or spills things while learning to handle them, don't scold or punish.

Stop saying, "Don't touch!"

Stop slapping his hands and punishing him for touching things he shouldn't. He can't always remember.

Babies and little children love to explore and get into and touch and play with the things around the house. Of course, it's a little difficult for mothers, and naturally you do get tired out, but it's one of those things we do get used to. Even tho your schedule of work does get behind, it shouldn't upset you, because your child's development is most important. About all you can do is to give him a legitimate outlet for these desires by seeing that he has interesting occupations, toys, and playthings that are correct for his age.

According to CULBERTSON

[Copyright: 1939: By Ely Culbertson.]

One of the worst enemies of the bridge player is momentum. Once his feet are on a well worn path he finds it extremely difficult to turn aside. If he doubles a bid for penalties he usually will double a rescue, not because he thinks the rescue equally unsound, but because he cannot stop himself. In the bidding of the hand below, played in match-point duplicate, momentum forced all but one North-South pair into an unsound contract.

North, dealer.
Both sides vulnerable.
Match-point duplicate.

NORTH
♠ A K 10
♥ K 5
♦ A 8 7 6 4 3
♣ A 3

WEST
♠ 9 7 6 3 2
♥ J 2
♦ Q 10 9 2
♣ Q 8

EAST
♠ Q 8 4
♥ A Q 4
♦ J 5
♣ J 10 9 7 4

SOUTH
♠ J 5
♥ 10 9 8 7 6 3
♦ K
♣ K 6 5 2

The bidding:

North	East	South	West
1 diamond	Pass	1 heart	Pass
3 no trump	Pass	3 hearts	Pass
4 hearts	Pass	Pass	Pass

At every table the first two rounds of bidding were the same, but there the similarity ended. All but one North player were unable to get no trump out of their minds. They carried on by bidding three no trump and found themselves unable to fulfill such a contract. Against three no trump the opening lead was invariably the club jack. North had no chance for his contract unless he established the diamonds. This necessitated giving West two diamond tricks, and with so much time at their disposal the defenders had little trouble in obtaining enough heart and club tricks to defeat the contract.

Altho most North players complained bitterly that the contract would have been a cinch had the diamonds broken 3-3, the trouble was not with the unfortunate distribution, but with their own unwise bidding. North's heart holding was ample support for a rebid suit. The doubleton club, furthermore, might be an asset at a heart contract, but probably a liability at no trump. A raise to four hearts was clearly indicated.

The declarer whose bidding was given above had no trouble fulfilling his four heart contract. He won the opening spade lead in dummy, cashed the king of diamonds, and discarded a low club on the ace of diamonds. It then was simple to take the rest of the high cards in the black suits and ruff a club in dummy. He could well afford to lose three heart tricks.

Write your bridge troubles and problems to Ely Culbertson, care of The Tribune, inclosing a self-addressed, stamped envelope.

Free Sons of Israel.

Judge John Gutknecht will speak at the 67th anniversary celebration of District No. 2 of the Free Sons of Israel this evening at the Bal Taberin of the Hotel Sherman.

EDUCATIONAL.

The University of Chicago announces additional
Public Lectures
DOWNTOWN
Given at Art Institute of Chicago
Tuesdays, 6:45 to 7:45 P. M.
5 Lectures, Nov. 14 to Dec. 12
AMERICAN HUMORISTS PAST and PRESENT
by WALTER BLAIR
Wednesdays, 6:45 to 7:45 P. M.
5 Lectures, Nov. 15 to Dec. 13
SUCCESS or FAILURE IN MARRIAGE
by ERNEST BURGESS
Wednesdays, 8:00 to 9:00 P. M.
5 Lectures, Nov. 15 to Dec. 13
BIOLOGISTS LOOK at MAN (Illustrated)
by Members, Biological Science Division
Series—5 Lectures, $1.50
Single Admission 50c, Tax Exempt
UNIVERSITY COLLEGE
18 So. Michigan Av.

BACK AGAIN BY POPULAR DEMAND
HORACE HENDERSON
AND HIS 12 FAMOUS MUSIC MEN
FEATURING
GEO. DEWEY WASHINGTON
AMERICA'S GREATEST COLORED BARITONE
ALL-STAR ACTS · 3 SHOWS NIGHTLY
NO COVER OR MINIMUM CHARGE AT ANY TIME
5100 CLUB
5100 BROADWAY

GOLD COAST ROOM
WAYNE KING
and his orchestra
With an Excellent Floor Presentation
The Drake

JUNE ST. CLAIR
RED MARSHALL
and Road Show with
PATRICIA PERRY
The Girl Who Put the GEE! in Glamor
MARNE' JOE DE RITA
Frank SCANNELL
Phyllis VAUGHN
Frances WHITE
George CORWIN
Garrett PRICE
Many Others in BIG BROADWAY CAST
On Screen "HERO FOR A DAY" Chas. GRAPEWIN Dick FORAN Anita LOUISE
25c til 3 p.m. weekdays
MIDNITE SHOW SAT.
12:05 Get Up A Party!
RIALTO
STATE & VAN BUREN

AUTO SHOW
11 A. M. to 11 P. M.
LAST 2 DAYS
INTERNATIONAL AMPHITHEATER
HALSTED AT 43RD ST.
$3,000,000 Exhibit of Cars, Trucks, Trailers, Accessories
USED CAR SHOW AND SALE
With C. A. T. A. Warranty
TELEVISION DEMONSTRATIONS
Feature Spectacle Today 3:30 Tonight at 9
"DAME FASHION"
with Lola Fletcher—Sigrid Dagnie
Ralph Foote Orchestra
Free Parking for 8,000 Cars
Admission 55 Cents, Including Tax

ART KASSEL
AND HIS ORCHESTRA
in the WALNUT ROOM
BISMARCK HOTEL
NO COVER CHARGE

"Stuff" SMITH and his Orchestra
JONAH JONES
OFF BEAT Club
222 N. STATE ST.

ROLLER DERBY
NOW—COLISEUM
25c
NOT GOOD AFTER NOV. 14th

AMUSEMENTS.

CHICAGO CITY OPERA
BORIS GODUNOFF—Today at 2:00—Lenghi, Bentonelli, Pinza. Cond. Weber. (Last Performance this season.)
AIDA—Tonight at 8:00—Luthanya, Branzell, Baum, Czaplicki, Love. Cond. Alwin. Littlefield Ballet.
CARMEN—Spec. Perf.—Tomorrow at 8:00—Longone, Della Chiesa, Tokatyan, Czaplicki. Cond. Weber. Littlefield Ballet. Prices: $1.00, $1.50, $2.00, $2.50, $3.00.
LOUISE—Mon.—Grace Moore, Claessens, Burdino, Rothier. Cond. Hasselmans. Littlefield Ballet.
MIGNON—Wed.—Glade, Haskins, Burdino, Lazzari. Cond. Hasselmans. Littlefield Ballet.
LUCIA—Thurs.—Reggiani, Tokatyan, Morelli, Lazzari. Cond. Kopp. Prices: 83c, $1.10, $1.65, $2.20.
MANON—Fri.—Grace Moore, Schipa, Czaplicki, Rothier. Cond. Hasselmans.
EVENING PERFORMANCES at 8:00
SEATS NOW SELLING
Reg. Prices: $1.10, $1.65, $2.20, $3.30, $4.40
LITTLEFIELD BALLET
TOMORROW at 3:00—Bach Classical Suite, Cafe Society, Aurora's Wedding (First Time in Chicago). Prices: 55c, 83c, $1.10, $2.20, $2.75.
CIVIC OPERA HOUSE

ERLANGER LAST 2 TIMES
POPULAR MATINEE TODAY
"The White Steed"
with WHITFORD KANE
OPENING SUNDAY NIGHT SEATS ON SALE NOW!
EDWARD EVERETT HORTON ON THE STAGE IN
"SPRINGTIME FOR HENRY"
EVES.: $2.75, $2.20, $1.65, $1.10, 55c. SAT. MAT.: $2.20, $1.65, $1.10, 55c. WED MAT.: $1.65, $1.10, 55c, incl. tax.

HARRIS 2 LAST WEEKS TONIGHT 8:30 MAT. TODAY
Katharine CORNELL
and THE PLAYWRIGHTS present S. N. BEHRMAN'S NEWEST SUCCESS
No Time for Comedy
with FRANCIS LEDERER
MARGALO GILLMORE
EXTRA MATINEE
Proceeds to Actors' Fund
FRIDAY, NOVEMBER 17th

BERTHA OTT ANNOUNCES
STUDEBAKER THEATRE Tomorrow at 3:30
LAST SEASON—DISBANDING MAY, 1940
SHAWN
and HIS ENSEMBLE OF MEN DANCERS
Seats 85c to $2.20, tax inc., box office, Lyon & Healy, Marshall Field & Co.

GRAND OPERA HOUSE 7 Last Days MATINEE TODAY
Maurice EVANS'
"HAMLET" IN ITS ENTIRETY
MADY CHRISTIANS
HENRY EDWARDS
EVES. 7:30 MATS. 1:00

SELWYN Mats. Wed. and Sat. Tonight at 8:30
POP. MAT. TODAY
In Person JOHN BARRYMORE
—in—
"MY DEAR CHILDREN"

MILLS COLLEGE CLUB of CHICAGO presents
STORM BULL
PIANIST
GOODMAN THEATRE
Sunday, Nov. 12th—8:30 P. M.

Children's Theatre SATURDAYS at 2:30
DANIEL BOONE
Goodman Memorial Theatre—Cent. 7085

THE MEN'S STORE, MONROE AT WABASH

Anniversary Sale Specials!

of imported fabrics

RUGGED OVERCOATS

$33.50

These same fabrics you've seen in coats as high as $75 and never sale priced, to our knowledge, below $49. They've been tailored here in English Raglans and Balmacaans, authentic even to the tailoring extras. All sizes, but not in every pattern.

Lined and unlined

LEATHER GLOVES

$1.88

Flawlessly tailored gloves that you'd regularly find at $2.50 and higher. In this tremendous collection you'll find pigskins, suedes, capeskins, lined and unlined. Both our regular stock and samples and overcuts.

Were $5 and $7.50

FELT HATS

$3.88

All reduced from our regular $5 and $7.50 collections. Both smooth and rougher finishes. A complete group of head sizes, brim and crown dimensions. A variety of styles in all colors.

all wool gabardine

SPORT SHIRTS

$4.38

A rich lightweight all wool fabric, that in view of rising woolen prices is one of the most remarkable of our Anniversary sale values. Expertly tailored 4 colors; blue, maroon, green, and tan.

CARSON PIRIE SCOTT & Co

Suits, Overcoats, Second Floor. Accessories, First Floor.

SATURDAY REVIEW STEPS ASIDE FOR CARSON'S GREAT 85th ANNIVERSARY SALE

Store Hours During This Sale 9:00 A. M. to 5:45 P. M.

Telephone Orders Filled Unless Otherwise Specified—Call State 2000

SILVER FOX

trims teenya's princess coat

48.00

LEFT: Can't you see yourself in this coat when you're doing the town with your favorite man from Harvard? Its princess silhouette making yours the form devine, muffled to your chin in starry Silver Fox. Rich black woolen. 9-15.

Teenya Shop, Fourth Floor, Wabash.

PERSIAN LAMB

lavishly draped on rich black woolen

76.00

LEFT: Persian Lamb in a lavish stole front on rich black woolen. New and fashionwise with an individuality that will set you apart from all other women. From a new specially priced collection of coat triumphs at 76.00. 12-20.

Misses' Coats, Fourth Floor, Wabash.

TAILORED REEFER

in tweed by a famous fabric maker

19.00

LEFT: Classic tweed reefer by a famous fabric maker whose name we cannot mention because of this far-from-customary low price. Heather, green or brown mixtures. In sizes 12 to 20. One from a collection at this special price.

Casual Clothes Shop, Fourth Floor.

PIN-TUCKED

crepe from the Budget Shop

11.00

RIGHT: Your new necklace dress that double-times handsomely for career duties and play. Black, blue, brown rayon crepe. Sizes 12-20. From a collection of dressy crepes, wools and jacket dresses at this same low Sale Price!

Budget Shop, Fourth Floor, Wabash.

PASTEL CREPE

for November afternoon gaiety

13.00

RIGHT: V-throat line to be filled in with your favorite sparklers, soft gathers and cording to accent your bosom. And two belts—a rayon crepe, and one of kid for scene shifting. Pistachio, aquacade, black, blue, rayon crepe. 12-20.

Misses' Dresses, Fourth Floor, Wabash.

FABRIC TURBANS

very specially priced at

4.85

RIGHT: Down-like fabrics in the most delectable winter pastels—double flattery for you at an Anniversary Sale price! They're complements for furs and tailleurs alike! At a never-before price for such values!

ABOVE: Turban with piercing arrow

BELOW: Bumper Front over brow.

Smaller headsizes in Junio Room. Millinery, Fifth Floor.

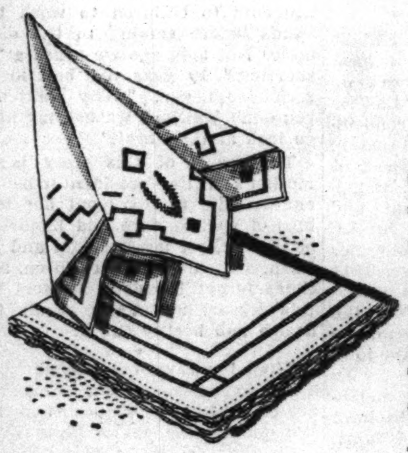

HANDKERCHIEFS

choice assortment at

19c ea.

You'll want any number of these beautiful handkerchiefs at this sensational sale price. There are whites with colored embroidery . . . original prints for bright accent . . . lovely hand-embroidered whites. All are pure linen and many have hand-rolled hems. Others according to kind, 29c, 39c and 59c.

Handkerchiefs, First Floor.

PRINTED SCARFS

pure silk or rayon satin

89c 1.68

Give your woolens and furs a bright touch of color. You'll find tubulars, ascots and squares—printed in fascinating shades and designs—many with hand rolled edges. Sale-priced as to kind, 89c and $1.68.

Neckwear, First Floor.

"NON-RUN" HOSE

priced specially low

pair, 88c

They're walking right out at this outstanding price! "Non-Run" stockings that absolutely refuse to run. They have a mesh weave in glowing fall shades that highlight your costumes with finesse.

"I. MILLER HOSIERY," SALE-PRICED ACCORDING TO KIND, 85c, 98c, $1.15 PR.

Hosiery, First Floor.

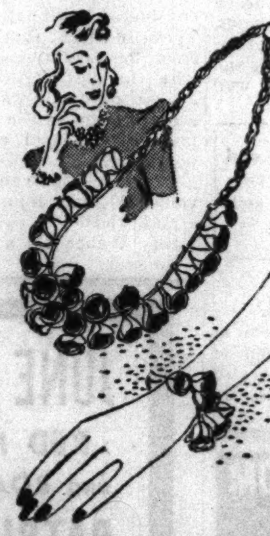

"TEMPLE BELLS"

fascinating new jewelry

1.75 to 6.75

You'll ring out three cheers for this fascinating "pretend-gold or silver" jewelry at such exciting low prices. You'll want a complete set . . . necklaces, each $2.50, $3.50 and $6.75. Bracelets, $1.75 and $2.50. Clip, $1.75.

OTHER "MAKE-BELIEVE" GOLD COSTUME NECKLACES AND BRACELETS, SALE-PRICED, EACH $1.44

Jewelry, First Floor.

H. H. AYER

cologne and toilet water

1.00 ea.

Three Harriet Hubbard Ayer's scents are offered at special prices. Try her lovely Darling or Rosemond . . . Gardenia, if you prefer a delicate floral fragrance. Each in a beautiful flacon, handsomely boxed.

C.P.S. COLD CREAM, 1 LB. JAR, 79c

C.P.S. BUTTERMILK SOAP, 1 DOZ., $1.00

Sorry! No Phone or Mail Orders.

Cosmetics, First Floor.

LEATHER HANDBAG

from a vast collection

each, 2.38

Gigantic bags, midget bags, "make-believe gold" clasps, and draped styles, are just a few of the stunning types. Lots of suede and smooth calf, alligator-grained calf, coati, patent, rayon satin or velvet, moire and felt. Hundreds in black or brown; many in new high shades.

ELABORATE BAGS, SALE-PRICED, EA., $6.98.

Handbags, First Floor.

"RHYTHM STEPS" REDUCED

our entire stock now

5.95 pr.

Unprecedented reductions in our entire stock of Rhythm Steps plus 3,000 pairs just received . . . all with the famous 1-2-3 comfort features. All our fashion successes . . . kid, plain or elasticized suede, alligator-grained calf and combinations. Black or brown in many styles.

ARCH SUSTAINERS REDUCED TO 6.95

D'ORSEY SLIPPERS................1.89

WHITE BUNNY SCUFFS..............1.49

Shoes, Third Floor.

SLIP-ON GLOVES

of wool fabric

1.35 pair

Values at your fingertips . . . jaunty wool fabric slipons with leather fourchettes and twin buttons in black or brown. Also at this sale price are hundreds of imported woolen gloves and mittens in a variety of colors and styles.

ALSO SALE-PRICED ARE FABRIC GLOVES. PAIR, 88c; NOVELTY KID AND CLASSIC PIGSKIN SLIPONS, PAIR, $2.35.

Gloves, First Floor.

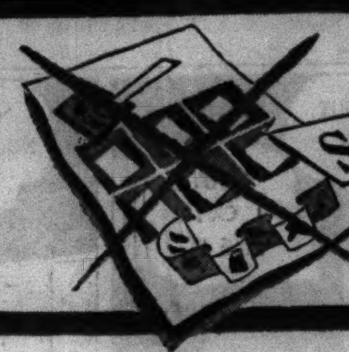

All Hats Sketched on Figures Above Are From the Fifth Floor Millinery.

CARSON PIRIE SCOTT & Co

Today's Hobby Horse Singing Luncheon will be a Patriotic Party. From 11 'til 2 p. m. Little Tea Room, 8th Floor.

ORED REEFER
ed by a famous
fabric maker
19.00

Chicago Daily Tribune
THE WORLD'S GREATEST NEWSPAPER

for faster service 3 TRIBUNE phone numbers
SUPerior 0200 Public Information Service
SUPerior 0260 Sports Bulletin Service
SUPerior 0100 Want Ads—General Business

SATURDAY, NOVEMBER 11, 1939.

WISCONSIN MEETS ILLINOIS; PURDUE AT N. U.

IOWA FACES NOTRE DAME; MINNESOTA PLAYS MICHIGAN

HAWKEYES RELY ON A SMALL, BUT MIGHTY SQUAD

They're Not Afraid of the Irish.

No Quarter

IOWA.		NOTRE DAME.
Prasse [C]	L. E.	Biagi
Bergstrom	L. T.	Brutz
K. Pettit	L. G.	Defranco
Andruska	C.	Finneran
Snyder	R. G.	Riffle
Enich	R. T.	Lillis
Evans	R. E.	J. Kelly [C]
Couppee	Q. B.	Sitko
Kinnick	L. H.	Stevenson
[illegible]	R. H.	Crimmins
Murphy	F. B.	Piepul

Referee—James Masker [Northwestern]. Umpire—John Schommer [Chicago]. Field judge—Lyle Clarno [Bradley Tech]. Head linesman—E. C. Krieger [Ohio U.].

Broadcast—WHO, Des Moines; WMT, Cedar Rapids; KSO-KRNT, Des Moines; WSUI, Iowa City, WOC Davenport.

BY EDWARD BURNS.
[Chicago Tribune Press Service.]

Iowa City, Ia., Nov. 10.—Iowa is ready for Notre Dame. As the hour grows nigh for the second game in history between Hawkeyes and Irish, Iowa confidence diminishes not one iota.

Iowa, as everybody knows, has a small squad, but that little squad, as Coach Eddie Anderson pointed out today, represents a big and great institution. Moreover, the lads who are charged with extending the prestige of Iowa tomorrow, have shown they need no wholesale replacements. The lineup is loaded with sinewy young gents who have played 60 minute ball this fall.

First, There's Kinnick.

Topping this list, as he has topped every department of Iowa's play this fall, is the spectacular but efficient Nile Kinnick. The Omaha senior has played 60 minutes his last four times out. He went the distance against Indiana, Michigan, Wisconsin and last week against Purdue. As a 60 minute player Kinnick had company in the back field last week against Purdue in the person of Al Couppee, sophomore quarter back.

The two ends, Capt. Erwin Prasse and Dick Evans, Chicago products, never let up for a minute as Iowa defeated Purdue, 4 to 0, last week. Mike Enich and Wally Bergstrom, the tackles, went the route against Wisconsin two weeks ago and Purdue last week. Bergstrom had never played football, either high school or college, until he started the Wisconsin game.

Andruska Is a Member.

Ken Pettit, a made over end who started his first game at guard against Purdue, played so well that Coach Eddie Anderson kept him in the entire game. His running mate at guard, Ham Snider, played all but one minute. Max Hawkins and Charles Tollefson, guards, joined the Iowa "60 minute club" in the Wisconsin fracas.

Bruno Andruska, another Chicago lad, is the final member who played 60 minutes, capitalizing at Purdue on an opportunity offered by an injury to Bill Diehl, regular Hawkeye center, himself a 60 minute man.

Coach Anderson does not harp on his shortage of reserves. He doesn't even moan about injuries which beset some of his stars, beyond indicating a genuine sympathy for those who are hurt. He prefers to talk of the men he expects to beat Notre Dame. Said he today: "Our big guns are ready and I hear Notre Dame's are, too. I think our big guns are big enough to defeat theirs. The firing will start at 2 o'clock and there won't be any quiet until dusk."

Hawkeyes' Big Objective.

The coach might have added that there won't be any quiet after dusk if Iowa wins. The community is primed for one of the most hilarious celebrations in history if Notre Dame is vanquished.

Not that Iowa doesn't like Notre Dame and Notre Dame football. Four Iowa coaches, all Notre Dame grads, are the answer to that. It's just that Iowa wants awfully much to keep football renaissance rolling and can imagine no greater joy builder in the football realm than beating the undefeated Irish.

The outlook for Iowa's largest football crowd of paying bugs continued today. More than 42,000 tickets had been sold at noon today and an end zone, with accommodations for 3,800 had been blocked off for late arrivals tomorrow.

In addition to a record influx of Pullman specials and planes, endless lines of autos are expected. There are three highways between Chicago and Iowa City.

The Notre Dame squad worked out today before a cheering throng of fans on Davenport High school field, the field on which its coach, Elmer Layden, first carried a football. The Notre Dame coach and Mrs. Layden visited Layden's parents and Mrs. Layden's mother while in Davenport.

THE GUMPS—A Crib for the Baby

In the Wake of the News

BY ARCH WARD.

MINDFUL of the way Bob Zuppke keyed the Illini before they stopped Tom Harmon, who had been hailed as another Red Grange, Coach Harry Stuhldreher is reported to have broadcast the following short wave message: "Calling Coach Zuppke and Illini everywhere—Wisconsin doesn't think it has or ever had a player as great as Grange." . . . Mrs. A. A. Stagg has returned to her home in Stockton, Cal., after three and a half months in a hospital, where she underwent three abdominal operations. . . . Milt Piepul and Joe Thesing, as fine a pair of full backs as Notre Dame has known in years, both wear glasses off the gridiron. . . . Here's a variation of the decline of baseball theme: The Eastern league played to 1,074,796 paying customers in 1939, an all time record. . . . Lou Nova says he is going to learn to butt and gouge, then challenge Tony Galento to a return match. . . . It may console University of Chicago football followers to recall that the Maroons have won more undisputed Big Ten championships than any other member of the conference. . . . Mel Hein, center for the New York Giants, now playing his ninth season in the National Professional Football league, still is four short of the record hung up by George Trafton of the Bears. . . .

The National Indoor Baseball league expects to open its season Nov. 19. . . . Lew Fonseca, director of the American league's new movie, "Touching All Bases," reports the heaviest demand for showings since the exploitation was conceived several years ago. . . . The film will be available for distribution after Jan. 1. . . . Schools, clubs, and other organizations desiring bookings should apply immediately to Mr. Fonseca, 310 South Michigan avenue, Chicago. . . . Alphonse [Flip] Anders, sophomore end, may be the first colored athlete to win a football letter at Illinois in 25 years. . . . The last was Roy Young. . . . Louis Beach, Carroll college half back, was a lifeguard on an Evanston beach last summer. . . . Princeton holds the record for continuous football activity—71 years. . . . Rutgers was a contemporary, but has not played without a break. . . . The C. Y. O. boxing tournament, now in the preliminary stage, is attracting more spectators than ever and the talent is said to be improved over 1938.

What's in a Name?

Our barber's name is F. Combes.
—Li'l Brother.

* *

America's Prayer.

May peace forever leave us free
From war and bloodshed, hate and greed,
May brother-love and kindliness
All man's intolerance outweed.

God grant our land may never know
The clash of arms, a bombshell shower,
Nor ever feel oppression's lash
Beneath a tyrant's crave for power!
—Almeta Beamish.

* *

How True! How True!

Couldn't help notice this double feature advertisment in a West Madison street theater:

Old Maid
and
What a Life.
—Lovelorn.

* *

Have You Tried Soldiers' Field?

"Tulane university's football stadium is below sea level"—from the Wake of the News. I know. I attended a game there once and, on the level, I couldn't see a thing.
—Paul Larmer.

* *

Famous Last Words.

The pass was intended for . . .
—Helen of Washtenaw.

* *

Sudden Thought.

President Roosevelt changed the date of Thanksgiving so we would get the Christmas spirit earlier, but the weatherman did a better job of it when he sent us snow the first week of November. —Hilary Haw.

Or Biting Mad.

Last Saturday Defiance college lost its sixth straight game. During the third period the team was penalized 15 yards for biting. Looks as if they were hungry for victory.
—OKMNX.

* *

Little White Lies.

This varnish will positively dry in four hours. —Helen Marie.

* *

Signs of the Times.

At Joe's barber shop in Pella, Ia.: "We Need Your Head in Our Business."
—Lord Elgin.

* *

The Wake Upon Its — Depends Friends.

* *

Echoes of First Armistice Day.

In the days of '18 our boy sailed away,
Far across the sea,
To fight and make America
Safe for you and me.
He took sick on the way across,
Too ill to fight for a time,
Then came a letter "Somewhere in France,"
He was at the firing line.

One day two letters came to us;
"Your boy is wounded," we read,
With shaking hands we looked and saw,
"Your boy has died," it said.
He gave his life for his country's sake,
This soldier young and brave.
We never thought when he sailed away
He would be laid in a soldier's grave.

Next day we heard the bells ring out,
The armistice had been signed.
We could not join the merry crowd,
We lost our boy in that "line."
Then came his body home one day
In a flag draped coffin, at rest,
To stay in this land of America,
The place he loved the best.
—A Lily in the Fox Valley.

Ten Years Ago Today—Norman Hill and Tony Beckman were leading the Chicago six day bike race on points. . . . Southern California's football team left Los Angeles for Chicago to play Notre Dame. . . . Walter Salmon's Display won the feature race at Pimlico and became the second greatest money winning horse on the American turf.

EXPECT BOSTON'S RETURN TO PRO FOOTBALL IN '40

New York, Nov. 10 (AP).—George Marshall, owner of the Washington Redskins, who moved his club out of Boston a few years ago because of lack of patronage, said today that Boston likely will return to the National football league next fall.

Marshall, here to see his team play the Brooklyn Dodgers tomorrow, said membership in the league probably will be increased from 10 to 12 clubs for the 1940 season.

"Application for membership definitely will be made by Boston interests headed by Charlie Wynert at the league meeting next April," said Marshall. "The additional western club probably will be chosen from Cincinnati, St. Louis, and Los Angeles, with the odds favoring the California city."

A two-thirds vote of the league is required to make any change in the number of franchises.

MICHIGAN STATE, SANTA CLARA TO CLASH ON COAST

San Francisco, Cal., Nov. 10 (AP).—Michigan State will meet Santa Clara tomorrow in a game expected to attract 25,000 fans. Santa Clara is the popular choice to turn back the Michigan State eleven. Probable lineup:

MICHIGAN STATE.		SANTA CLARA.
McRae	L. E.	Lacey
Gargett	L. T.	Stubler
Rockenbach	L. G.	Hagan
Bachelor	C	Schiechl
Griffith	R. G.	O'Connor
Karas	R. T.	Toomey
Kinek	R. E.	Anahu
Sherman	Q. B.	McCarthy
W. Davis	L. H.	Johnson
Pearce	R. H.	Heiser
Amon	F. B.	Roche

DiMaggio, Miss Arnold Apply for License to Wed

San Francisco, Cal., Nov. 10 (AP).—Joe Paul DiMaggio Jr., 24, and Dorothy Arnoldine Olson, 21, applied for a marriage license today. The New York Yankees' star outfielder and his actress bride-to-be will be eligible for the license next Tuesday. They plan to marry Nov. 19.

GOPHERS POINT FOR VICTORY AT ANN ARBOR TODAY

Hope to Redeem Selves at Wolverines' Expense.

Brown Jug Battle

MINNESOTA.		MICHIGAN.
Mariucci	L. E.	Frutig
Pederson	L. T.	Savilla
R. Smith	L. G.	Fritz
Bjorklund	C.	Kodros
Kuusisto	R. G.	Sukup
Vant Hull	R. T.	Smith
Ohlgren	R. E.	Nicholson
Paffrath	Q. B.	Evashevski
Franck	L. H.	Kromer
Van Every	R. H.	Harmon
Christiansen	F. B.	Westfall

Referee—Frank Lane [Cincinnati]. Umpire—A. A. Schabinger [Springfield]. Field judge—George Simpson [Wisconsin]. Head linesman—Lavern Dilweg [Marquette].

Radio broadcasts—WWJ and WJR, Detroit; WCCO, Minneapolis.

BY WILFRID SMITH.
[Chicago Tribune Press Service.]

Ann Arbor, Mich., Nov. 10.—Minnesota's mighty men are prepared to win their sixth game from Michigan. The Gophers are the only football team in history to win five straight games from the Wolverines, and despite their misfortunes this season are pointing to a victory tomorrow.

For the first time since 1933, when Minnesota engaged Michigan in a scoreless tie on the field where these teams will meet tomorrow, Minnesota is uncertain of the outcome. For four of the five years in which the Gophers were supreme there was no doubt of the result. Last year Minnesota won, 7 to 6, but only by a rally in the final three minutes which saw the Gophers progress fifty yards after Tom Harmon's fumble in midfield and score from the 10 yard line.

Expect Crowd of 70,000.

That touchdown, a pass from Harold Van Every, who will be pitching for Minnesota tomorrow, to Wilbur Moore, tied the score and then the place kick of George Faust won the contest. It was the ninth victory for Minnesota in the series. Michigan has won eighteen games and two have been tied.

Today's rain slowed the ticket sale, but if the weather is fair tomorrow more than 70,000 are expected to see the battle for the Little Brown Jug.

Forest Evashevski is going to start the game at blocking back if he is in condition.

Paul Kromer, left half back, will start. That was Coach Fritz Crisler's assertion today, but whether Kromer and Harmon, even with Evashevski at quarter back, can defeat Minnesota is something that the Wolverines' supporters would like to know.

Coach Bernie Bierman and the Minnesota entourage arrived in Jackson this morning determined to take the curse off a disappointing season with a victory over the Wolverines. There were several doubtful spots in the probable Minnesota lineup as the squad went thru its limbering up drill at Jackson High school.

Other Starters in Doubt.

Bob Smith, sophomore guard who has been playing regularly for the Gophers, was an uncertain starter because of an injury suffered in the Northwestern game last week.

There was also a question as to the Gophers' starting right end and quarter back. At right end Bierman has the choice of either Earl Ohlgren or Bill Johnson, who have been alternating all season. To date Bierman has been entrusting his quarter backing assignment to a pair of converted half backs, Bob Paffrath and Joe Mernik.

But tomorrow Bierman may start John Bartelt, a full fledged signal caller, and thus take some of the pressure off the triple threat Van Every, who is the key man in the Gopher offense. Another change in the Minnesota lineup, this one a certainty, will put Sophomore Fred Vant Hull at right tackle in place of the veteran Sy Johnson, who was lost for the remainder of the season last week against Northwestern.

Guests, but Not Pals of the Wildcats

Purdue's determined Boilermakers arrive in the Illinois Central station en route to their rendezvous with Northwestern's Wildcats this afternoon. Left to right: Bob Kersey, quarter back; Mike Byelene, half back, and John Petty, full back.
[TRIBUNE Photo.]

ILLINI SEEK TO REPEAT; BADGERS ARE CONFIDENT

BY IRVING VAUGHAN.
[Chicago Tribune Press Service.]

Champaign, Ill., Nov. 10.—The Illini, those bad little boys who last week stuck pins into Michigan's Big Ten championship balloon, are not suffering illusions of grandeur as the results of their achievement. The unexpected triumph over the supposedly invincible Wolverines was pleasing to the taste but in their moments of satisfaction the fellows who put into execution the mischievous advice of Herr Bob Zuppke, haven't forgotten that tomorrow will bring them another job. Wisconsin's Badgers, literally starving for victory, will be here.

So far this season everybody, meaning their foes, have feared the Badgers. But everybody, Marquette excepted, has beaten them. Illinois, even tho entitled to throw out its chest after last week-end's upset, is in the same fretful state. All this fearing was and is warranted because Wisconsin is no push over. One of these days, of which only a few remain, the Badgers are going to gear themselves to the occasion. That day might be tomorrow and that's why the Illini are speaking in whispers.

More Moth Eaten Plays.

Last week Herr Zuppke pawed around in the moth balls and came up with one or two items that proved there is not much new under the sun, even in football. The Illini worked the old sleeper in which the eleventh man in the lineup was missing. The Wolverines didn't notice the absentee until too late. The Illini also worked the old gag of calling off a play so that the enemy could hear the recall order and then going thru with the play before the enemy could shake off its relaxation. These

[Continued on next page, column 6]

College Football

YESTERDAY'S RESULTS.

St. Ambrose, 27; Simpson, 7.
Monmouth, 14; Cornell, 6.
Charleston [Ill.], 12; Carbondale, 7.
Virginia, 7; Washington and Lee, 0.
St. Louis U., 39; Wyoming, 6.
Wilson Junior, 6; Wright, 0.
Kalamazoo, 47; Adrian, 0.
Presbyterian, 20; Erskine, 0.
Loras, 13; Luther, 0.
Tennessee Poly, 7; Youngstown, 6.
Ellendale Normal, 26; Jamestown [N. D.], 6.
Maryville [Mo.], 19; Kirksville, 13.
Missouri Mines, 12; Cape Girardeau, 6.
North Central, 6; Wheaton, 0. [Frosh.]
De Sales, 26; Grand Rapids, 0.
Bluefield, 34; Tusculum, 7.
New River, 9; Salem, 7.
New Mexico, 9; New Mexico A. and M., 6.
Linfield, 28; Puget Sound, 19.
Iowa Wesleyan, 19; Iowa Central, 6.
Principia, 13; Illinois Col. Frosh, 6.
Upper Iowa, 41; Wartburg, 13.
Missouri Valley, 19; Tarkio, 0.
Concord, 14; Fairmont, 0.
Arkansas Teachers, 2; Ouachita, 0.
Henderson, 7; Hendrix, 7.
Waynesburg, 3; St. Vincent, 0.
Miami, 33; Drake, 6.
Elon, 7; Catawba, 0.
Appalachian, 6; Lenoir-Rhyne, 6.
Moravian, 36; Hartwick, 8.
Parsons, 19; Dubuque, 6.
Michigan Normal, 16; Alma, 6.
Roanoke, 31; Apprentice, 0.
Winona Teachers, 13; Moorhead [Minn.], 7.
St. Thomas [St. Paul], 25; North Dakota, 7.
Evansville, 2; Georgetown [Ky.], 0.
Ottawa, 21; College of Emporia, 6.
Loyola [New Orleans], 20; Southwestern Louisiana, 18.
Nebraska Wesleyan, 16; York, 0.
Hastings, 7; Midland, 7.
Sam Houston Teachers, 29; Texas Wesleyan, 0.
Western Union, 33; Sioux Falls [S. D.], 0.
San José State, 52; Redlands, 6.
College of Pacific, 21; California Aggies, 12.
Pacific University, 0; Willamette, 0.
Rockhurst, 33; Chillicothe Business, 6.

[OTHER SCORES ON NEXT PAGE.]

FOUR TEAMS TIED FOR FIRST PLACE IN BIKE MILEAGE

Bike Standings

128TH HOUR.

	Miles.	Laps.	Pts.
W. Peden-D. Peden	2,186	9	575
Audy-O'Brien	2,186	9	557
Yates-Rodman	2,186	9	528
Walthour-Crossley	2,186	9	300
Debaets-Thomas	2,186	8	293
Rodak-Bollaert	2,186	7	209
Letourner-Reboli	2,186	7	120
Shipman-Wissel	2,186	6	411
Nauwens-Bergna	2,186	6	289
Moretti-De Bacco	2,186	6	220

Leader—W. Peden.

BY CHARLES BARTLETT.

The Brothers Peden, those reluctant Canadian gents who dislike being out of the lead in a six day bicycle race, evinced more of their stubbornness last night in Chicago Stadium, by clinging to the advantage in the whirl as it wheeled into its last 24 hours.

Big Torchy and his brother Douglas, who have been holding the edge in the race more or less since it started, came out of the fifth day of riding deadlocked in mileage with three other twosomes, but maintained their obstinacy by taking an 18 point margin in the sprints which gave them the technical leadership.

Tied with the Canadian boys in mileage were the teams of Jules Audy of Montreal, and Henry [Cocky] O'Brien of San Francisco; Cecil Yates and Jerry Rodman of Chicago, and Al Crossley of Boston, and Jimmy Walthour of New York. The Pedens, however, had scored 575 sprint points against 557 for the Audy-O'Brien team. Yates and Rodman had collected 528 after this morning's 2 o'clock sprints, while Walthour and Crossley had 300.

Last night's riding, particularly

[Continued on next page, column 4]

BOILERMAKERS SEE CHANCE TO REGAIN PRESTIGE

Paul Soper Ready to Aid Wildcats.

25th Meeting

NORTHWESTERN.		PURDUE.
Grefe	L. E.	Rankin
Cutlich	L. T.	Potter
Lokane	L. G.	Bykowski
Haman	C	Morningstar
Method	R. G.	Miller
Aarts	R. T.	L. Johnson
Daly	R. E.	Krause
Richards	Q. B.	Montague
Hahnenstein	L. H.	Brown
Chambers	R. H.	Brock
Clawson	F. B.	De Witte

Referee—Fred Gardner [Cornell]. Umpire—H. G. Hedges [Dartmouth]. Field judge—Meyer Morton [Michigan]. Head linesman—Joe Lipp [Chicago].

Time of game—2 p. m.

Radio broadcasts—WBBM, WCFL, WLW [Cincinnati], WOWO, Fort Wayne; WBAA, Lafayette; WFBM, Indianapolis.

BY ARCH WARD.

Northwestern's unpredictable football team, skyrocketed into the Big Ten title scramble by its victory over Minnesota a week ago, today renews its belligerent friendship with Purdue after a lapse of two years.

A crowd of 40,000 is expected to attend the twenty-fifth game of a series that began in 1895. The Wildcats have an edge in the statistics with a record of 12 victories against the Boilermakers' 11. One game ended in a tie.

Northwestern and Purdue this season have been the problem teams of the Western conference. Their followers last September anticipated the most successful campaigns in their history. However, before the schedules were fairly under way Northwestern was bounced rudely by Oklahoma and Ohio State, and Purdue was blanked by Notre Dame and tied by Minnesota.

Wildcats Come Back.

The Evanston boys climbed off the turf at Columbus to carry on brilliantly against Wisconsin, Illinois, and Minnesota. Meanwhile the Boilermakers have been traveling a rocky route. They have been defeated by Santa Clara and Iowa, and have only one victory, over Michigan State, to show for their time since they played Minnesota to a 13 to 13 tie.

Purdues' supporters say the team has the stuff, but simply hasn't clicked. This is the day that will make or break its season. Victory in Dyche stadium this afternoon not only would give the Boilermakers their first conference victory, but would avenge a 14 to 7 defeat they suffered in Evanston two years ago. The Wildcats that day scored the winning touchdown when Fred Vanzo intercepted Cecil Isbell's pass and returned sixty yards to the 12 yard line, where he fumbled when tackled, Nick Cutlich falling on the ball over the goal line.

It Means a Lot to N. U., Too.

Northwestern's incentive is just as great as Purdue's. The Purple must win, if it hopes to stay in the championship race. If it succeeds in defeating Purdue and Iowa, and Ohio State loses to Michigan, Northwestern would share the title.

Today's game brings together two of the most widely publicized high school stars American football has developed. The last time Bill De Correvont of Northwestern and Johnny Galvin of Purdue looked at each other across a scrimmage line was in 1937 on Soldiers' field, where more than 100,000 saw De Correvont's Austin eleven whip Galvin's Leo team in Mayor Kelly's annual charity classic.

This Back Field Will Do.

There is an outside chance Galvin may be unable to play because of a side injury suffered in practice early this week, but he is determined to get into the game, if possible, to renew his duel with De Correvont. The starting back field will include Brock, Brown, and De Witte. You will find few better combinations anywhere. As a spot runner Purdue has Mike Bylene, who came within a foot of breaking away for eighty yards and a touchdown that would have defeated Notre Dame in the Boilermakers' opening game.

Northwestern will be strengthened by the return of Paul Soper, who was out of the Minnesota game because of illness. He is the Wildcats' leading ground gainer with an average of 7.1 yards. Ranking with Soper and De Correvont at left half back is Red Hahnenstein, as speedy and slippery a runner as midwest football can present.

Line Will Get Some Credit.

If Northwestern wins it is expected the line will deserve most of the credit. The Purple's improvement up front, with Center John Haman sparking the way, is the most encouraging midseason development in Dyche stadium. The Wildcats have yielded only two touchdowns in their last three games.

Ten thousand general admission tickets will be placed on sale at noon today. The prices are $1.75 for adults and 40 cents for children.

PICK FORDHAM IN EAST TO WIN OVER INDIANA

Rams Turn Back Pitt and Rice.

New York, Nov. 10 (AP).—Fordham's football team, playing its fourth intersectional game of the season, will be the favorite tomorrow to defeat Indiana in their battle in the Polo Grounds. After losing their first two major games by close margins, the Rams have begun rolling and have turned back Pitt and Rice in their last two starts. With good weather, a crowd of 30,000 is expected.

Probable lineups:

FORDHAM.		INDIANA.
Dennery	L. E.	Harris
Kuzman	L. T.	Sabol
Petroskas	L. G.	W. Smith
Defilippo	C.	Gahm
Sartori	R. G.	Logan
Ungerer	R. T.	F. Smith
Riddick	R. E.	Janzurak
Krywicki	Q. B.	Herbert
Blumenstock	L. H.	Hursh
Holovak	R. H.	Maddox
Principe	F. B.	Brooks

Referee—R. E. Kinney [Trinity]. Umpire—R. W. Finsterwald [Ohio U.]. Head linesman—Dr. J. J. Allinger [Buffalo Dental]. Field judge—Mike Layden [Notre Dame].

PRINCETON VS. DARTMOUTH.

Princeton, N. J., Nov. 10 [Special].—Dartmouth, one of the few major unbeaten elevens in the country, gets its stiffest test of the campaign thus far when it faces Princeton in Palmer stadium tomorrow.

A crowd of 35,000 is expected for the meeting between two of the strongest members of the Ivy group, in which the Green hopes to complete its conquest of the Big Three for the second successive year.

A team lacking in experience and back field reserves in October, Dartmouth has come along so fast that it stands as a favorite over Princeton, which has beaten Columbia, Brown, and Harvard and lost only to Cornell. The 33 to 0 victory of Dartmouth over Yale last week has made it the choice over a team that looked to be the stronger at the start of the season.

NAVY LINEUP ALTERED.

Annapolis, Md., Nov. 10 (AP).—Coach Swede Larson of Navy is counting on new players to upset Columbia tomorrow—five players will be in the starting lineup for the first time.

Tommy Blount, 160 pound Cleveland youth, who tossed the touchdown pass against Penn, and Sam [Albie] Boothe, rookie from Wyoming, are newcomers in the backfield. Ed Sims, center; Joe Sliwka, guard, and Dave Wolfe, guard, are the others named for the opening lineup.

The revamped Navy team is 20 pounds per man lighter than the 203 pound average team Larson used in early games, but is considerably faster.

BROWN PLAYS YALE.

New Haven, Conn., Nov. 10 (AP).—Brown was given a good chance tonight to take Yale's revamped football team for the first time since 1932 tomorrow.

Yale's mental attitude in the face of Ducky Pond's outburst early this week in which he said the team "was the worst I've ever coached" was looked upon as a major factor in deciding the outcome. Brown is seeking its first major victory of the season.

ARMY VS. HARVARD.

Cambridge, Mass., Nov. 10 (AP).—Army's heavy cadets will rule the favorites over Harvard's green youngsters tomorrow before an expected crowd of 45,000. The cadets have not beaten a major rival this season, but appear to have enough power to make plenty of headway against the Crimson.

Harvard's slim hopes faded today when Coach Dick Harlow decided that Capt. Torby MacDonald was much too short of conditioning work to be considered even for replacment duty. As a result, most of the Harvard attack will be centered about Charlie Spreyer and Fran Lee, a passer. Spreyer complained of lameness after running thru today's signal drill, but Harlow retained him in his starting lineup.

I. C. C. HARRIER EVENT IS WON BY INDIANA CENTRAL

Charleston, Ill., Nov. 10 [Special].—Indiana Central won the Illinois Intercollegiate conference invitational cross country meet held today with 51 points. Other results follow:

Illinois State Normal, 53; Milwaukee Teachers, 92; Loyola, 101; Charleston Teachers, 111; Macomb Teachers, 120; Wheaton, 141; Principia, 197.

Lenover of Loyola finished first, running the 3.53 miles in 19:33.

In a separate Little 19 scoring, Normal won first with 25 points; Charleston, second, 47; Macomb, third, 50.

Du Pont Whips Earl in Three Round Amateur Bout

Joe Du Pont, Catholic Youth organization champion, whipped Robert Earl, Morgan Park featherweight, in a three round bout featuring the amateur boxing show last night in the Madison Athletic club. Earl was floored for a count of three in the final round. Other results:

Walter Kansler beat Frank Evans [5]; Vito Rizzo beat Pete Altizer [5]; Carlo Rettazzi beat George Johnson [3]; Joe Chuckro beat George Hodges [3]; Walter Baka beat Celestino Veldez [3]; Eddie Colquitti stopped Ivory Bate [3]; Dick Stone beat William Johnson [3].

Tommy Farr Knocks Out Manuel Abrew in 3d Round

DUBLIN, Nov. 10 (AP).—Tommy Farr, the Welsh heavyweight, took time out from his duties with the royal air force long enough tonight to knock out Manuel Abrew of Glasgow in the third round of their scheduled 10 round bout. Farr weighed 196 to 183 for his colored opponent.

Libertyville Horse Wins Stake at National Show

New York, Nov. 10 (AP).—The $1,000 championship harness horse stake in the 54th National Horse show tonight was won by Wensleydale Pilot, a brown gelding owned by John F. Cuneo of Libertyville, Ill.

SMILIN' JACK—FATE AT THE SWITCH

TERRY AND THE PIRATES—WHO WAS THAT SHADOW I SAW WITH YOU

Reg. U. S. Pat. Off.; Copyright, 1939, by News Syndicate Co., Inc.

Iowa State Is Marquette's Last Home Foe

Milwaukee, Wis., Nov. 10 [Special].—Marquette university's football team will end its home season tomorrow against a dangerous but luckless Iowa State college eleven. It will be the Parents' day game in the Hilltop stadium.

Both teams will wind up their schedules Nov. 18, Marquette against Texas Tech at Lubbock and Iowa State facing Kansas State at Ames.

The Cyclones, who arrived in Milwaukee this noon and took a light workout at the Marquette stadium, have a record of six consecutive defeats. Their objective here, however, is to make it three in a row over Marquette, which they beat, 3 to 0, in 1937 and 7 to 0 last fall. Marquette won the other four games of a series that began in 1927.

The lineups follow:

MARQUETTE.		IOWA STATE.
Vosberg	L. E.	Bliss
Brye	L. T.	Mickelson
Kemnitz [C.]	L. G.	Glab
Apolskis	C.	West
Tunis	R. G.	Smith
Busler	R. T.	Moody
Thomsen	R. E.	Boswell [C.]
Phillips	Q. B.	Seaburg
Richardson	L. H.	Griswold
Coldagelli	R. H.	Vinsel
Rensel	F. B.	Osborne

Referee—Roy Knipschild [Chicago]. Umpire Ray Eichenlaub [Notre Dame]. Field judge—William Blake [Loras]. Head linesman—Jack Crangle [Illinois].

Broadcasts—WISN, Milwaukee; WOI, Ames.

Wind Up North Section C.Y.O. Preliminaries

North section preliminary bouts of the ninth annual C. Y. O. boxing tournament were completed last night in the Marigold Gardens, Broadway and Grace street. With the exception of the suburban section, all preliminaries have been finished. Survivors will enter the quarterfinals in the C. Y. O. gymnasium next Monday, Tuesday, and Wednesday. Suburban preliminary and quarterfinal matches will be held in Joliet, Thursday and Friday.

Tom Messett, 147 pounder from Our Lady of Mercy parish, impressed the fans last night as he stopped Eddie Racinski of St. Hedwig's in the first round in much the same manner he had knocked out Eugene Leszar from St. Williams the previous night. He landed a whistling left jab, then followed with a right uppercut that sent Racinski to the canvas. The referee immediately halted the fight. Summaries:

112 Pounds.

Morion Palmer, St. Joseph, beat Rudy Hernandez, Sacred Heart [3].

118 Pounds.

Eugene Cahill, St. Thomas of Canterbury, beat Bob Hurley, St. Mel [3].

Fred Guerra, St. Columbkill, beat Henry Nichols, Holy Name [3].

135 Pounds.

Tom Bolton, Our Lady of Mercy, beat Dave Seibel, St. Cornelius [3].

Charles Perrin, St. Jerome, beat John O'Connell, St. Robert [3].

147 Pounds.

Tom Messett, Our Lady of Mercy, stopped Eddie Racinski, St. Hedwig [1].

Eddie Niaber, St. Fidelius, beat Joe McNeela, Loyola University [3].

Sam Alonzo, St. Mary's, Des Plaines, beat Mike Banach, St. Joseph [3].

Herbie Hay, St. Peter Cantius, beat Al Zyuhowski, Holy Trinity [3].

160 Pounds.

Eddie Gertz, Holy Family, stopped Peter Carney, St. Phillip Neri [1].

Al Linster, Our Lady of Perpetual Help, stopped Henry Grusling, Immaculate Heart of Mary [1].

George Henrich, St. Edward, beat Eddie Britt, Loyola university [3].

126 Pounds.

David Paquesi, St. James, Highwood, stopped Bob McCarthy, St. Mel [3].

SECOND ROUND.

135 Pounds.

Tom Bolton, Our Lady of Mercy, beat Walter Blanchard, Visitation [3].

147 Pounds.

Tom Messett, Our Lady of Mercy, beat Sam Alonzo, St. Mary's, Des Plaines [3].

Herbie Hay, St. Peter Cantius, stopped Eddie Niaber, St. Fidelius [1].

160 Pounds.

Al Linster, Our Lady of Perpetual Help, stopped Eddie Gertz, Holy Family [2].

Fight Decisions

At Duluth, Minn.—Arne Anderson knocked out Red Bruce [3].

College Football Games Today

BIG TEN.

Wisconsin at Illinois.
Ohio State at Chicago.
Indiana at Fordham.
Notre Dame at Iowa.
Minnesota at Michigan.
Purdue at Northwestern.

WEST.

Washington and Jefferson at Bradley.
Macomb Teachers at Carthage.
Boston university at Cincinnati.
Knox at Coe.
Boston college at Detroit.
Illinois Wesleyan at James Millikin.
Oklahoma at Kansas State.
Beloit at Lawrence.
Kansas at Nebraska.
Oklahoma A. & M. at Washington [St. Louis].
Iowa State at Marquette.
Baldwin Wallace at Akron.
Hope at Albion.
Kansas Wesleyan at Baker.
Valparaiso at Ball Teachers.
Bethel at Bethany [Kas.].
Aurora at Concordia [Ill.] Teachers.
Illinois Normal at De Kalb Teachers.
Earlham at DePauw.
Augustana [Ill.] at Detroit Tech.
Superior [Wis.] Teachers at Duluth.
Wichita at Emporia [Kas.] Teachers.
Elmhurst at Eureka.
Georgetown [Ky.] at Evansville.
Bowling Green at Findlay.
Ferris Inst. at Grand Rapids J. C.
St. Olaf at Gustavus Adolphus.
Rose Poly at Hanover.
Olivet at Hillsdale.
Monticello A. & M. at John Carroll.
Butler at Kalamazoo Teachers.
Wayne [Neb.] Teachers at Kearney, Neb.
Wabash at Lake Forest.
Case at Wooster.
Terre Haute Teachers at Lawrence Tech.
Eau Claire Teachers at Macalester.
Franklin at Manchester.
Wittenberg at Marietta.
La Crosse Teachers at Milwaukee Teachers.
Wayne at Mt. Pleasant [Mich.] Teachers.
Ohio Northern at Mount Union.
Heidelberg at Muskingum.
Denison at Oberlin.
Miami [O.] at Ohio university.
Whitewater Teachers at Oshkosh.
Capital at Otterbein.
Stevens Point at Platteville.
Carleton at Ripon.
Pittsburg [Kas.] Teachers at St. Benedict.
St. John [Minn.] at St. Cloud Teachers.
Defiance at St. Mary's [Mich.].
Cedar Falls Teachers at South Dakota.
Spearfish Teachers at South Dakota Mines.
Morningside at South Dakota State.
McPherson at Southwestern [Kas.].
Grinnell at Washburn.
Sioux Falls at Western Union.
Kent State at Western Reserve.

EAST.

Colgate at Cornell.
Army at Harvard.
Temple at Holy Cross.
Toledo at Marshall.
Missouri at New York university.
Penn State at Pennsylvania.
Carnegie Tech at Pittsburgh.
Dartmouth at Princeton.
Columbia at Navy.
Manhattan at West Virginia.
Brown at Yale.
Trinity at Amherst.
Bates at Colby.
Gettysburg at Franklin Marshall.
Maryland at Georgetown.
Rutgers at Lafayette.
Muhlenberg at Lehigh.
Bowdoin at Maine.
Tufts at New Hampshire.
Conn. university at Rhode Island.
Catholic university at St. Anselm.
Johns Hopkins at Swarthmore.
Williams at Conn. Wesleyan.
Davis Elkins at West Virginia Wesleyan.

SOUTH.

Alabama at Tulane.
Texas at Baylor.
Texas Tech at Centenary.
Wake Forest at Clemson.
Georgia at Florida.
Kentucky at Georgia Tech.
Mississippi State at Louisiana.
Davidson at North Carolina.
Duquesne at North Carolina State.
Arkansas at Rice.
Furman at South Carolina.
Citadel at Tennessee.
Southern Methodist at Texas A. & M.
Tulsa at Texas Christian.
Arizona at Texas Mines.
Sewanee at Vanderbilt.
Duke at Virginia Mil. Inst.
Villanova at Auburn.
Birmingham Southern at Chattanooga.
Mississippi at Hattiesburg Teachers.
Louisiana Tech at Louisiana college.
Mercer at Mississippi college.
Virginia Poly at Richmond.
Texas Wesleyan at Sam Houston Teachers.
Texas college at Southern [La.]

FAR WEST.

Stanford at Southern California.
Oregon State at Oregon.
Michigan State at Santa Clara.
Idaho at Washington State.
Washington at California.
Whitman at Colorado college.
Western State at Colorado Mines.
Colorado State at Denver.
Portland at Fresno Teachers.
College of Idaho at Idaho [Southern Branch].
Gonzaga at Montana.
North Dakota State at Montana State.
Greeley Teachers at Nevada.
Hawaii at Utah.
Brigham Young at Utah State.
Occidental at Whittier.

Bike Race Gets Serious; Four Teams in Tie

[Continued from first sport page.]

during the stretch from 9 to 10 o'clock produced the most intensive jamming of the week, to the vociferous delight of the largest crowd to witness the race since its start Sunday evening.

Gerard Takes a Hand.

The leading insurrectionists of the evening were the veteran Al Letourner and his partner, Tino Reboli. Four times they attempted to precipitate a general congestion in an effort to gain a lap, and it was the fifth attempt which finally brought them success, after Letourner rode his hardest to complete the circuit.

Prior to this achievement, however, Walthour and Crossley had joined in a mileage tie with the Pedens and the Yates-Rodman teams.

Considerable driving also was contributed by old Gerard Debaets and his young partner, Bobby Thomas, who projected themselves into fifth place, only a lap behind the leaders, at midnight.

Race Ends Tonight.

Audy and O'Brien chose 9:25 as the moment to get themselves into a tie on points and mileage with the Pedens, equaling the Canadians at that point with 506. Thomas and Debaets then proceeded to catch the idea and evoke a number of jams in which there was no direct profit except to the customers.

The race will end at midnight tonight. During the closing hour from 11 to 12 there will be a sprint for points every mile. The winner of each sprint will collect 72 points, with four for second place, two for third and one for fourth. If the race ends with two or more teams tied in mileage it will be decided on the basis of the combination having the most sprint points. Results of sprints:

MIDNIGHT.

1—Thomas, Nauwens, Wissel, Walthour.
2—D. Peden, Crossley, Shipman, Yates.
3—Moretti, W. Peden, Audy, Rodak.
4—Crossley, De Bacco, Shipman, Yates.
5—W. Peden, Nauwens, Audy, Walthour.

1 A. M.

1—O'Brien, Bergna, Debaets, De Bocca.
2—Thomas, Moretti, W. Peden, Rodak.
3—Crossley, Yates, O'Brien, Shipman.
4—Rodman, Moretti, Nauwens, W. Peden.
5—Letourner, O'Brien, W. Peden, Crossley.

2 A. M.

1—W. Peden, Rodak, Audy, Walthour.
2—Shipman, Bergna, Yates, Bollaert.
3—Audy, Rodak, W. Peden, Debaets.
4—Yates, Shipman, Bollaert, De Bacco.
5—Wissel, W. Peden, Letourner, Rodman.

Lake Forest and Wabash Elevens to Meet Today

Lake Forest and Wabash college elevens will meet at Lake Forest today, the game starting at 1:30 p. m. This will be Wabash's second appearance of the season in this district, the Hoosiers having lost to the University of Chicago in Stagg field, 12 to 2, Oct. 7. Lake Forest and Wabash have met twice before, each having won a game.

36 Games Victory String Is Broken in Green Bay Game

Green Bay, Wis., Nov. 10 (AP).—The 36 game winning streak of Green Bay East High school football teams was snapped tonight when Green Bay West won the annual meeting, 13 to 0, before 10,000 spectators. East is coached by Tom [Red] Hearden, former Notre Dame star.

Other College Football Results

St. Edwards, 7; Howard Payne, 0.
Wayne Normal, 6; Kearney Teachers, 0.
Nebraska Wesleyan, 16; York, 6.
Xavier [New Orleans], 6; Morris Brown [Atlanta], 0.
Ball State, 7; Valparaiso, 0. [Frosh].
Tennessee Wesleyan, 18; South Georgia, 0.
American International, 19; Lowell Textile, 2.
Augustana [Sioux Falls], 39; Mankato Teachers, 0.
Ithaca, 13; Brooklyn, 6.

Bradley Eleven to Face W. and J. at Peoria Today

Peoria, Ill., Nov. 10 [Special].—Bradley Tech, seeking its twentieth straight game without defeat, meets the Washington and Jefferson Presidents tomorrow in Bradley's annual Dads' day contest. The game is expected to be one of the hardest on Bradley's schedule as W. and J. has been beaten only once this season, 24 to 22 by Akron university last week.

The tradition associated with the Presidents who are now playing their 50th year of football, is expected to make the game colorful.

Bradley may be handicapped as Jim Molnar, senior full back who has been out with leg injuries, still may not be available. Joe Candella, sophomore lineman, who likewise is suffering from a leg injury, also may be kept out. The rest of Tech's burly line will be ready, however. Ken Olson, rangy quarter back, is expected to pace the attack and do the punting. Olson has averaged 42 yards in 41 punts this season.

The game will be played on Bradley Field, starting at 2:15. Probable starting lineups:

W. AND J.		BRADLEY.
Kreps	L. E.	Kiefer
Watson	L. T.	Schindler
Chamberlain	L. G.	Pitcher
Sigler	C.	Rosendall
Moore	R. G.	Pitcher
Schafer	R. T.	White
Bowman	R. E.	Van Cleave
Montgomery	Q.	Olson
Macel	L. H.	McCall
Meals	R. H.	O'Brien
Stuler	F. B.	Sheridan

MARYVILLE WINS 17TH IN ROW, BUT WON'T TALK BOWL

Maryville, Mo., Nov. 10 (AP).—Maryville Teachers won their 17th consecutive football game today, defeating Kirksville, Mo., 19 to 13, but the school wasn't quite ready to talk about a bowl game.

A suggestion that Maryville play the undefeated, unscored upon New Britain, Conn., Teachers in a brain bowl game brought an offer from the St. Joseph, Mo., Chamber of Commerce to sponsor the clash. Coach Jim Kaiser of New Britain had said his team was open for a post-season game.

Dean J. W. Jones of Maryville said tonight: "We will be in a receptive mood if we beat Warrensburg Teachers next week."

We'd Say That Mr. Cifers Helped Himself to a Night!

Elizabethton, Tenn., Nov. 10 (AP).—Bobby Cifers, Kingsport High school half back, put on a one-man touchdown parade tonight as his team smothered Elizabethton, 1938 state champions, 54 to 7. Held scoreless in the first half, Bobby came back with a dazzling display of running in the third period, reeling off touchdown jaunts of 45, 30, 32, 94 and 52 yards before he was taken out. He also kicked five extra points from placement. Tonight's 35 points boosted his total for the season to 107. Last year he amassed 235 in 12 games.

Illini May Try More Old Plays on Wisconsin

Take Your Pick

ILLINOIS.		WISCONSIN.
Anders	L. E.	Moeller
Reeder	L. T.	Gile
Brewer	L. G.	Kolbuss
Lenich	C.	Murray
Martin	R. G.	Embick
Riggs	R. T.	Dorsch
Phillips	R. E.	Lorenz
Ehni	Q. B.	Farris
Smith	L. H.	Tennant
Astroth	R. H.	York
Bettinger	F. B.	Paskvan

Referee—J. S. Getchell [St. Thomas]. Umpire—W. D. Knight [Dartmouth]. Field Judge—H. F. Steger [Michigan]. Head linesman—Ernie Vick [Michigan]

Broadcast — W-G-N [Chicago]; WILL [University of Illinois]; WDWS [Champaign]; WTMJ [Milwaukee].

[Continued from first sport page.]

gags probably won't be pulled tomorrow but Zup may find something else under the moth balls.

This week Zup has had more than moth balls to screen whatever he finds that might be suitable for cracking down on the ponderous Badgers. On top of the crystalized naptha there has been a smothering layer of letters and telegrams, all offering congratulations on the rout of Michigan. Somewhere between the moth balls and the laudatory missive is the Little Dutchman but he has called up at intervals that he is certain he'll crawl out by tomorrow noon, holding in his hand a few medieval gridiron maneuvers.

Seek to Stop Paskvan.

Defensively the Illini were so arranged last Saturday that Tom Harmon, the Wolverines' great back whom the publicity department picked for the onerous task of eclipsing what Red Grange once did to a Michigan team here in Memorial stadium, couldn't get his legs to working. Tomorrow the arrangement probably will be different due to the orders issued by Zup from beneath his paper entombment. Zup has fixed everything, he hopes, for the stopping of George Paskvan, a full back, who not only can reveal the talents expected of his position but frequently can accomplish the things supposed to be reserved for ball carrying half backs.

Where the Badgers should have an edge is in the line where poundage frequently makes for ability. This line cut Iowa into pieces of pie but Iowa won because Nile Kinnick's forward passing had accuracy. Yet the same Iowa line turned Purdue's Boilermaker forwards into paper hoops. The Badgers also have an edge in the fact that along with Paskvan, Bill Schmitz and others they might collect on foot as well as on calls involving forwarding passes.

After the game more than 200 Illinois lettermen alumni will hold their second annual reunion and dinner. Harry A. Hall of Waukegan, quarter back on the Red Grange teams, will preside.

HEAR...Today's Game
HAL TOTTEN
on
WCFL—will bring you a play-by-play description of today's and other Northwestern games every Saturday on WCFL.
Northwestern vs. Purdue
1:45 P.M.
CHICAGO
Solvay Coke

NEW YORK HAS SLIGHT EDGE ON RUGBY WEIGHTS

The eastern team will have a two pound advantage per man when New York and Chicago meet in a rugby match in Soldiers' field tomorrow afternoon. The eastern fifteen averages 181 pounds, against 179 for the Chicago squad.

New York's main advantage will be in its forward line, as it averages 192 against Chicago's 184. Much of this is due to the presence of Henri Bertie. Bertie, who is one of the four international players in New York's lineup, weighs 230 pounds.

Jay Will Be There.

Jay Berwanger and Vic Harding, a pair of stalwarts in Chicago's back field, weigh 190 pounds each to give Chicago a five pound edge in that department. While speed is the chief requisite of a successful rugger back, aside from his ability to run, pass, and kick, Berwanger and Harding are by no means slow.

With Larry Kelley towering 6 feet 3½ inches, New York figures to have an advantage in the lineouts, when the ball is tossed in the air from the sidelines to get play under way. Kelley may be expected to gain control of the ball nearly every time it gets within his reach. Chicago will place its main dependence on Dick Crampton, who stands 6 feet 2. Crampton was a teammate of Kelley on the Yale eleven.

Former Tigers to Play.

A trio of ex-Princeton ruggers, Ben Jesser, Bill Pasley, and Ed Lee, are the lightest members of the New York squad and also the speediest. Jesser and Pasley form the scrum-half and stand-off combination. Their chief duty is to start a running or passing movement after gaining possession of the ball in a scrum. Lee holds down a three-quarters position and is regardad as the fastest member of the whole team.

President Hopes to Watch Army Play Navy Dec. 2

Washington, D. C., Nov. 10 (AP).—President Roosevelt announced today that he hopes to attend the Army-Navy football game in Philadelphia Dec. 2. This would be the first game he had attended since entering the White House, he told his press conference.

The President also said he hoped to stop in Asheville, N. C., either on his way south or on the way back from his Thanksgiving day visit to Warm Springs, Ga. He will make the stop to pay a brief call on Marvin H. McIntyre, his secretary, who has been ill for almost a year.

Tomorrow Mr. Roosevelt will pay his annual visit to the tomb of the Unknown Soldier in Arlington.

Wilson Upsets Wright, 6 to 0, on 95 Yd. Run

Wilson Junior college's football team last night turned in an upset 6 to 0 victory over its traditional rival, Wright, in Spencer field. The game, Wright's homecoming, decided the Illinois Junior College conference championship and the city title.

Julius Irwin, Wilson's star left half back, intercepted a Wright pass and sprinted 95 yards for the winning touchdown in the third quarter. Wilson, until last night's contest, had won only two conference games and triumphed in two out of five non-conference battles. Lineups:

WRIGHT [0].		WILSON [6].
Cervin	L. E.	[illegible]
Robinson	L. T.	[illegible]
Fitzpatrick	L. G.	[illegible]
Rynne	C.	[illegible]
De Febo	R. G.	[illegible]
Thodes	R. T.	[illegible]
Lauesen [C.]	R. E.	[illegible]
Carlson	Q. B.	[illegible]
Connors	L. H.	Irwin
Treanor, Hauser	R. H.	[illegible]
Ostrowski	F. B.	[illegible]

Touchdown—Irwin.

GUARANTEED SATISFACTION

You can't even tie this—
A FURRY STETSON HAT FOR ONLY
$5
Deep, soft, furry felts to go with your fleece and tweed coats—new November landscape blends and heather mixtures—new style lines—with famous Stetson quality in every detail—that's value
Other Stetsons, $7.50, $10, $15 and $20
2 hours free parking at Palmer House garage with every purchase of $1 or more
Maurice L Rothschild
State at Jackson

GUARANTEED SATISFACTION

THE M L R SPECIAL
the livest of shoe values
by Crosby Square
$5
These shoes look as though they might have come from English moors or from the banks of the Thames—they have such a British tang. In fact they were modeled after a costly London custom last. But the most amazing thing is—that with leather markets climbing toward new highs—we're selling these shoes for $5—and will as long as these stocks last
8TH FLOOR
2 hours free parking at Palmer House garage—Quincy at State—with purchase of $1 or more
Maurice L Rothschild
State at Jackson

...sident Hopes ...Watch Army ...Navy Dec. 2

...gton, D. C., Nov. 10 (AP).— ... Roosevelt announced today ...hopes to attend the Army- ...tball game in Philadelphia ...his would be the first game ...ttended since entering the ...use, he told his press con-...

...esident also said he hopes ... Asheville, N. C., either on ...south or on the way back ...-Thanksgiving day visit to ...rings, Ga. He will make the ...y a brief call on Marvin H. ... his secretary, who has been ...ost a year.

...w Mr. Roosevelt will pay ... visit to the tomb of the ... Soldier in Arlington.

...son Upsets ...ight, 6 to 0, ...95 Yd. Run

... Junior college's football ...night turned in an upset 6 ...y over its traditional rival, ... Spencer field. The game, ...homecoming, decided the ...unior College conference ...hip and the city title. ...win, Wilson's star left half ...cepted a Wright pass and ...5 yards for the winning ... in the third quarter. Wil... last night's contest, had ...two conference games and ... in two out of five non-con-...tles. Lineups:

...[0].		WILSON [6].
...	L. E.	Taylor
...	L. T.	Isaacson
...	L. G.	Fischer
...	C.	Cummins
...	R. G.	Schulling
...	R. T.	Black
...	R. E.	Lutz
...	Q. B.	Rocha
...	L. H.	Irwin
...user	R. H.	Kamsie
...	F. B.	Mackie

...—Irwin.

...SFACTION

...this— ...TSON ...LY

...with your ... November ...mixtures— ...etson qual- ...value ...5 and $20 ... garage with ...re

...hschild

...FACTION

...CIAL ...lues ...e

...ey might ... or from ...have such ...e modeled ...ast. But ...th your ...ard new ... for $5— ...cks last

... garage— ...l or more

...hschild

FINAL SECTIONAL GAMES LISTED ON PREP CARD TODAY

Culver, Morgan Park Meet on Latter's Field.

Final sectional games in the Public School league, Oak Park's attempt to gain its fourth straight Suburban league championship, and the game between the undefeated military academies, Culver and Morgan Park, at 111th street and Hoyne avenue, will feature the Chicagoland prep football schedule today.

In Soldiers' field Tilden Tech and Lindblom will meet for the central section title of the Public School league. Two games at Loyola field involving Senn and Sullivan at 10 a. m. and Schurz and Lane Tech at 2 p. m. will decide the north division representative. Schurz, Senn, and Lane Tech enter the games tied for the sectional lead, each with five victories and one defeat.

Fenger Meets Calumet.

Fenger, 1938 league champion, which already has clinched a place in next week's semi-finals, will play its last south section game against Calumet at Shewbridge field, 74th and Aberdeen streets. Austin, which will represent the west zone for the fourth straight year, opposes Marshall in Mills stadium, Lake street and Kilpatrick avenue.

A victory over Proviso in Maywood will give Oak Park a clear claim to the Suburban league crown. One of the outstanding prep elevens in the nation, Oak Park also will seek to extend its winning streak to 31 games. With Half Backs Chuck Feutz and Billy Pitt leading the way, Oak Park has won four straight games in league competition.

Cadet Corps to Parade.

Cadet corps of both schools will parade with their bands between halves of the Morgan Park-Culver game. Morgan Park last Saturday won the Midwest Prep conference by whipping Elgin academy. Culver's corps of 600 will arrive this afternoon at 1:45 o'clock. The game will start at 2 o'clock.

The sectional races in the Catholic league will come to an end tomorrow afternoon. St. George of Evanston, unbeaten leader in the north zone, will meet St. Ignatius at Roosevelt road and Central avenue. In the south division, Mount Carmel, defending champion, opposes De Paul in Stagg field.

Kelly, Hirsch Win.

Kelly defeated Phillips, 7 to 6, in Normal park and Hirsch triumphed over Bowen, 13 to 0, in Shewbridge field in Public High school league games yesterday. The lineups:

HIRSCH [13].		BOWEN [0].
Kinstiner	L. E.	Maybaum
Gully	L. T.	Irossow
Grand	L. G.	Kazomarek
Lais	C.	Hazen
Holt	R. G.	Hendry
Peak	R. T.	Mayrick
Stepine	R. E.	Langner
Aurelio	Q. B.	Carlson
Robinson	L. H.	Kaczala
Pendergast	R. H.	Makowski
May	F. B.	Morrison

Touchdowns—Robinson, Aurelio.
Point after touchdown—Tengblad.

KELLY [7].		PHILLIPS [6].
McKee	L. E.	Timmons
Conine	L. T.	Walker
Bareauskas	L. G.	Bright
Katerowicz	C.	Hopps
Samow	R. G.	Gray
Streill	R. T.	Mitchell
Stanek	R. E.	Duff
Walczak	Q. B.	Reasoner
De Brase	L. H.	Finley
Bogalski	R. H.	C. Brown
Scott	F. B.	Adams

Touchdowns—Bednarz, Adams.
Point after touchdown—Druck.

Bears Leave Today to Beard Lion in His Den

BY GEORGE STRICKLER.

The Bears move on to Detroit at noon today, leaving the city to the rugby teams which offer the only gridiron entertainment of the day tomorrow. The Cardinals, in the east on a three week's trip, meet the Giants in New York.

Joe Maniaci, regular full back, who was out of last week's game with Green Bay, will accompany the team. It was doubtful, however, that he would be allowed to dress. Coach George Halas has not been convinced that the National league's leading ground gainer has recovered sufficiently to risk using him in a game as fierce as tomorrow's promises to be.

The Answer Is Waiting.

Considerable feeling has existed between the Bears and Lions for several years. It was intensified this week when Halas charged Coach Gloomy Gus Henderson of using illegal plays. Henderson and the Detroit club have declined to answer Halas. Their reply probably will be made between 2 and 5 tomorrow in Briggs stadium.

The Cardinals, according to dispatches from the east, will start Bert Johnson, former Bear full back, at right half tomorrow in a back field composed of Sam Agee at full back, Frank Patrick at quarter back, and Marshall Goldberg at left half. This is expected to give them the blocking needed to get Goldberg away, something the Cardinals have not been able to do all year.

Green Bay Goes East.

Green Bay passed through the city last night en route to Philadelphia where it opens a road trip against Davey O'Brien and the Eagles today. After the Philadelphia engagement, the Packers play Brooklyn, Cleveland, and Detroit.

Midget Drivers to Fight for Title Lead Tomorrow

A free for all battle for the championship lead is anticipated tomorrow night at the 124th Field Artillery armory, 5200 Cottage Grove avenue, where a half dozen auto race drivers will forge to the front in the eight event program. The current leader is Harry MacQuinn of Indianapolis, defending national indoor champion. The first race will start at 8:30 after sixty minutes of time trials.

MOON MULLINS—ONE LOUD SPEAKER

DICK TRACY—It's the Humidity

OHIO STATE AND CHICAGO ELEVENS TO MEET TODAY

Well, Well, Well

CHICAGO.		OHIO STATE.
Lounsbury	L. E.	Esco Saarkinen
Rendleman	L. T.	Daniell
Maurovich	L. G.	Marino
Wheeler	C.	Andrako
Jensen	R. G.	Nosker
Wilson	R. T.	Maag
Richardson	R. E.	Clair
R. A. Miller	Q. B.	Scott
Davenport	L. H.	Strausbaugh
Wasem	R. H.	Zadworney
Letts	F. B.	Halabrin

Referee—Frank Birch [Earlham]. Umpire—Anthony Haines [Yale]. Field judge—Don Hamilton [Notre Dame]. Head linesman—Lee Daniels [Loyola].
Radio Broadcast—Whip and WOSU.

BY CHARLES BARTLETT.

Ohio State university's Buckeyes and Chicago's Maroons, who occupy opposite ends of the Western conference standings for the 1939 season, will play a game of football this afternoon in Stagg field. The contest, if it can be described as such, will begin at 2 o'clock.

The Buckeye squad of 34 players, including all of the regulars with the exception of Left Tackle Jim Piccinini, who was left home with an injury, arrived at 3:30 o'clock yesterday afternoon and checked in at the Windermere hotel.

Buckeyes Lead Conference.

The Ohio State eleven is leading the Big Ten standings with victories over Minnesota, Northwestern, and Indiana. In two nonconference games, the visitors defeated Missouri and then lost to Cornell. They have two more conference games after today's debate with Chicago, one against Illinois and the other against Michigan.

The Maroons, who have one of the poorest records of any team in the game's history this season, have won only one game, that a 12 to 2 decision over a weak Wabash eleven. They took that after losing their opener to Beloit, 6 to 0, then lost to Harvard, 61 to 0; to Michigan, 85 to 0, and to Virginia, 47 to 0. Victory for the south siders would rank as a modern miracle.

Brings All Regulars.

Reports that Coach Francis Schmidt might leave several regulars home, in view of the anticipated ease of a Buckeye triumph, were dissipated on their arrival yesterday. Whether Schmidt will use the regulars for any length of time remains to be seen. Michigan used its first string team only 20 minutes in running up 44 of the Wolverines' total of 85 against the Maroons.

If the regulars aren't given too much employment, the Maroons can expect to see considerable of a second team composed of Charley Anderson and John Newlin at ends; Thornton Dixon and Jack Stephenson at tackles; Stewart Whitehead and Chris Howard at guards; William Bell at center; Jack Graf at quarter back; Eino Saarkinen and Tom Kincaid at the halves, and John Hallabrin at full back.

Prep Football

YESTERDAY'S RESULTS.

Public School League.
Kelly, 7; Phillips, 6.
Hirsch, 13; Bowen, 0.

Big Seven Conference.
East Aurora, 6; Rockford, 0.
Joliet, 13; West Aurora, 7.
La Salle-Peru, 13; Elgin, 6.

Indiana.
South Bend Central, 38; Goshen, 0.
Mishawaka, 3; South Bend Riley, 0.
[All high school games in the Gary district were postponed last night because of rain and will be played Monday night.]

GAMES TODAY.

Public School League.
Lake View vs. Roosevelt, Winnemac park, 12:30 p. m.
Waller vs. Amundsen, Winnemac park, 2:30 p. m.
Sullivan vs. Senn, Loyola stadium, 10 a. m.
Schurz vs. Lane Tech, Loyola stadium, 2 p. m.
Crane Tech vs. McKinley, Mills stadium, 12 p. m.
Austin vs. Marshall, Mills stadium, 2 p. m.
Farragut vs. Steinmetz, Spencer field, 11 a. m.
Kelvyn Park vs. Foreman, Spencer field, 2 p. m.
Harrison vs. Hyde Park, Normal park, 10:30 a. m.
Tilden Tech vs. Lindblom, Soldiers' field, 2 p. m.
Parker vs. Morgan Park, Shewbridge field, 10 a. m.
Fenger vs. Calumet, Shewbridge field, 2 p. m.

West Suburban Conference.
Riverside at York, 12:30 p. m.
Hinsdale at Glenbard, 12:30 p. m.
LaGrange at Downers Grove, 12:30 p. m.

Suburban League.
Oak Park at Proviso, 2 p. m.
Morton at Waukegan, 2 p. m.

Midwest Prep Conference.
Culver M. A. vs. Morgan Park M. A., 111th street and Hoyne avenue, 2 p. m.
Pullman Tech at Onarga, 2 p. m.
Lake Forest academy at Elgin academy, 2 p. m.

South Suburban League.
Calumet City at Lockport, 2 p. m.

Little Seven Conference.
St. Charles at Geneva, 2 p. m.
Wheaton at Naperville, 2 p. m.

Private School League.
North Shore Country Day at Chicago Latin, 10 a. m.

Other Games.
Moline, Ill., at Evanston, 2 p. m.
Harper at St. John's M. A., 2 p. m.

Texas A. & M. Risks Record Against S.M.U.

College Station, Tex., Nov. 10 (AP).—Stout hopes which have been stored away a dozen years ride on a single football game tomorrow for the Texas Aggies—a massive, unbeaten machine risking its record against Southern Methodist.

Denied since 1927 the acclaim that has come to other Southwest conference teams in the sector's rapid growth of the last decade, the once downtrodden Aggies will be seeking their eighth straight victory.

Three Games Left.

Seven fair, good, and great teams have fallen before their power, and only three more games remain on their dramatic rush to fame. Southern Methodist, considered the Aggies' closest competition in the southwest, comes first, then Rice and Texas.

College Station has the jitters. A crowd of 30,000 will see the game despite threats of rain. Kyle field has been covered for days with a huge tarpaulin, and footing will be firm at game time.

Only one member of the regular starting Aggie team will be missing—Quarter Back Walemon Price. His ailing knee may permit some service. Two boys who have played as much as Price, Marion Pugh and Marland Jeffrey, are ready to step in.

Two S. M. U. Stars Out.

The Methodists will be without Bob Baccus, starting end, and Ed Bianchi, guard. But Sophomore E. L. Keeton, who played a fine game against Texas last week, will start in Baccus' place. Simes, who also looked good in the Texas game, may draw Bianchi's post.

The Aggies were favored lightly in betting odds, some giving as high as 7 points, but they weren't giving away much. The Methodists are dreaded. No one has forgotten S. M. U.'s great stand against Notre Dame three weeks ago, when it lost, 20 to 19, after having a fourth touchdown recalled on an offside penalty.

BALL STATE WINS.

Valparaiso, Ind., Nov. 10 [Special].—Ball State Teachers freshmen defeated Valparaiso university freshmen this afternoon, 7 to 0.

COMPLETE 10 Pc. OUTFIT
• Topcoat or Overcoat $29.95
• Custom Quality Suit 29.95
• New Fall Felt Hat 4.00
• Black or Brown Shoes 5.00
• "Shirt-craft" Shirt 1.95
• Hand-made Silk Tie 1.00
• Belt or Suspenders 1.00
• "Lastingwear" Socks .50
• Athletic Shorts .50
• Athletic Undershirt .50
REGULARLY SOLD FOR $74.35
YOU SAVE $34.60
Don't let lack of cash keep you away! Remember, your credit is good at Marks!
ALL 10 PIECES $39.75 ON CREDIT
Free! A FULL YEAR'S SUPPLY OF Nationally Advertised cooper blades ABSOLUTELY FREE To Men Only! Nothing to Buy! BRING THIS COUPON WITH YOU!
MARKS
3119 Lincoln Ave. 6409 S. Halsted St. 17 N. Wabash 4th Fl. 1653 W. Chicago Ave. 4736 S. Ashland Ave. 3356 West 26th Street 4106 W. Cermak Road
OPEN TUES. THURS. SAT. EVENINGS UNTIL 10

RALPH "Cookie" COOK and a BRAND NEW 10-ACT SHOW featuring JEAN MODE' World's Shapeliest Beauty "SEE A LOT OF A LOT OF GIRLS"
9 COURSE DINNER Boneless milkfed chicken fried in butter $1.50
HARRY'S NEW YORKER 400 N. Wabash • SUP. 8230

WHAT A SHOW AN ALL GIRL REVUE WITH DICK WARE BROADWAY'S FAVORITE AT BILLY STEARNS' GAY 90's 1022 RUSH ST.

CHICAGO STADIUM LAST DAY! 6 DAY BIKE RACE
New Reduced Prices! Entire Mezzanine $1.00
Balcony 40c-75c—Trackside $2.00 (plus tax)
Tickets — Bond's 65 W. Madison — State 0000
Stadium Grill — 1800 W. Madison — Seeley 5300

Subscribe for the Tribune

To be sure LIQUORS from WALGREENS

2 YEAR OLD BOURBON "POM BRAND" .. Quart 88c
3 YEAR Kentucky BOURBON "Ripple Springs" .. Fifth 88c
COLONEL TYSON DRY GIN DISTILLED .... Fifth 69c
3 YEAR OLD BOURBON "PARKERHOUSE" Quart 1.09
3 YEAR Kentucky BOURBON "Kentucky Veteran" Quart 1.19
4 YEAR Kentucky BOURBON "BEAVERBROOK" . Fifth 1.15

VALENTINE CALIFORNIA Sweet Wine • Port • Sherry • Tokay • Muscatel HALF GAL. 63c
100% IMPORTED Bulloch & Lade SCOTCH WHISKY FIFTH ... 2.09
DISTILLED Fleischmann AMERICAN DRY GIN FIFTH 1.35
OLD QUAKER 4 YEAR OLD STRAIGHT BOURBON PINT 97c
KESSLER'S PRIVATE BLENDED WHISKEY PINT 95c
Kentucky Tavern 4 YEAR BONDED KENTUCKY BOURBON PINT 1.35
SCHENLEY'S RED LABEL BLENDED WHISKEY PINT 1.12
4 YEAR OLD GIBSON STRAIGHT BOURBON 90 Proof PINT 93c
SUNNYBROOK 4-YEAR BONDED KENTUCKY BOURBON PINT 1.49

Du Bouchett Fruit Flavored BRANDY Apricot or Blackberry FIFTH 1.89
SEAGRAM'S V. O. WHISKEY FIFTH $2
SERVE WINES MISSION BELL CALIFORNIA SWEET WINE • Port • Sherry • Tokay • Muscatel FIFTH 59c ½ GAL. 1.09 GALLON 2.09
HEUBLEIN'S MANHATTAN COCKTAILS FIFTH 2.15
ON SALE SATURDAY at Chicago, Lake Forest, Elmhurst, Downers Grove, Aurora, Waukegan, Joliet, and Cook County Stores. Right reserved to limit quantities.
Walgreen DRUG STORES

PHEASANTS MAKE HUNTERS WORK AS SEASON OPENS

Rain Keeps Wary Birds in Thickets.

BY BOB BECKER.

Thousands of Illinois hunters, many accompanied by bird dogs and rabbit hounds, combed cornfields, marshes, and fencerows yesterday as the state's upland game season opened.

Chicagoland sportsmen were primarily interested in bagging their limit of two pheasants, but in the central and southern portion of the state shooters were sending their pointers and setters after bobwhite quail. Most hunters tried to add cottontail rabbits to their supply of game.

Pheasants Sit Tight.

Chicagoland shooters found that the heavy rain which fell early yesterday morning made pheasants hard to find. The wary birds were sitting tight in the marshes and thickets, refusing to buck the weather man. Many hunters remarked that the birds were so anxious to retain their comfortable hideouts that they waited until the shooters were right over them before taking wing.

Game wardens made a number of arrests. The main offenders were hunters who had failed to buy a license or had shot hen pheasants. The state game code restricts hunters to two cock pheasants per day, and four birds, or two days' limit, in possession.

Arrested in Preserves.

Several men were arrested for hunting in the Cook County Forest preserves. Clayton F. Smith, president of the county board, said that any one found in any of the forest preserves with a gun in his possession will be arrested and his gun confiscated until the end of the hunting season.

Game wardens expect another heavy outpouring of hunters today and tomorrow. There are approximately 300,000 licensed hunters in the state, most of whom are anxious to go afield after 10 months of inactivity in this sport.

Hergesheimer Is Ready for Hockey Duty

After yesterday's workout in the Chicago arena Phil Hergesheimer, star right wing, was pronounced in condition to play for the Blackhawks in tomorrow's National Hockey league game with the New York Americans in Chicago Stadium. Hergesheimer has been undergoing treatment for a back injury sustained at the Hawks' training camp on Oct. 12.

Second in importance to the first appearance of Hergesheimer will be the first appearance in referee's togs of Bill Stewart, who gave up judging goals and offsides in 1936-'37 to become manager of the Blackhawks and who carried the Chicago team to a world's title.

Hooley Smith, veteran of veterans in the National Hockey league, will appear in the Americans' lineup, starting his sixteenth season on the big time. This equals the longevity record of Aurel Joliat, formerly of the Montreal Canadiens. Smith will be shooting at participation in his twelfth play-off series. He now has scored 199 goals and registered 207 assists.

Monmouth Beats Cornell in Conference Game, 14-6

Mount Vernon, Ia., Nov. 10 [Special.]—Monmouth college practically eliminated Cornell college as title contender in the Midwest conference with a 14 to 6 victory today.

Daily Doubles

PIMLICO.

Port Wales and True Call............$31.90

NARRAGANSETT.

Velvet Mask and Miss Dolly Kay. ...$43.90

Good Omen and Miss Dolly Kay........$21.80

NARRAGANSETT ENTRIES.

FIRST RACE—Purse $1,000, claiming, 3 year olds and up, 1 mile and 70 yards:

PIMLICO CHART

[By the Associated Press.]

NOVEMBER 10, 1939.

GENE SPENCER TO MEET RIGHTMIRE IN WHITE CITY

Lightweights Will Clash Next Friday.

Gene Spencer, promising South Chicago lightweight, has accepted an eight round bout against Everett Rightmire, veteran Sioux City, Ia., boxer, in White City next Friday. Lem Franklin and Perk Daniels are principals in an eight round co-feature. . . . Lew Jenkins, Sweetwater, Tex., boxer, who has compiled a string of consecutive victories in New York, has been signed to oppose Billy Marquart of Winnipeg, Man., in an eight round contest on the card headed by Al Davis and Tippy Larkin in Madison Square Garden Dec. 15. . . . Inability to agree on a referee has forced cancellation of a scheduled 10 round headliner between Johnny Paycheck and Paul Hartnek in Omaha Nov. 24. Harold Steinman, manager of Paycheck, asked to have Davey Miller officiate, but Dode Hamilton, Nebraska boxing commission inspector, insisted on having Tommy Thomas.

Jackie Cellura, Detroit junior lightweight, yesterday was signed to meet Leone Efrati in a 10 round event in Milwaukee Nov. 16 after Pete Lello was forced to refuse an offer to face Efrati. Joe Louis and Clarence Brown will appear in a four round exhibition. . . . Milt Aron will head Promoter Ken Fenlon's show in Dubuque, Ia., Nov. 28 against a suitable foe. . . . Secretary John Owen of the Illinois athletic commission has advised officials that hereafter no decision will be rendered when wrestling bouts go the limit. . . . Eddie Lander, west side featherweight, has refused a return contest of 15 rounds with Jimmy Perrin following Lander's disputed setbacks in two earlier matches with the New Orleans dancing master. . . .

Tony Zale, 1934 Chicago intercity Golden Gloves light heavyweight winner, is expected to have a weight advantage of more than five pounds in a 10 round bout against Eddie Meleski of the Catholic Youth organization in Marigold Gardens Monday. Zale weighed 160 pounds when he stopped Sherman Edwards in Chicago Stadium Oct. 6. This is seven and one-quarter pounds more than that carried by Meleski when he fought Milt Aron in Marigold Aug. 7. This contest, Meleski's last previous appearance, was awarded to Aron on a decision when Eddie was refused permission to come out for the third round because of a cut eye. Meleski had scored a two count knockdown in the first round. . . .

PIMLICO ODDS & JOCKEYS

FIRST RACE—2 year olds, 1 1-16 miles:

TODAY'S SELECTIONS

PIMLICO, MD.

[Fast.]

1—Screw Driver, Flying Duke, Betty's Bobby.
2—Clingendaal, Talltrees entry, Prairie Dog.
3—Kingsem, Promoter, Bay Dean.
4—Aerial Toy, Roar, Early Morn.
5—Denemark entry, Sandy Boot, Star Boarder.
6—SUN EGRET, Joe Schenck, Lady Maryland.
7—Count Tetrarch, Connie Plaut, Turkish Brand.
8—War Emblem, Candy Hero, Valvesta.

NARRAGANSETT, PAWTUCKET, R. I.

[Fast.]

1—Alwintour, Fight On, Jim Blazes.
2—Red Moss, James N., Ball o' Fire.
3—Idle Elf, Jair, Cautivo.
4—Duky Duke, The Fop, Battery.
5—Gridiron, Nappertandy, Dolly Val.
6—Old Nassau, Devil's Peak, Ozark.
7—BOW AND ARROW, Panalong, Flat Rock.
8—Metaurus, Peaceful, Count Rae.

BAY MEADOWS, SAN MATEO, CAL.

[Fast.]

1—Tenace, Behemoth, Escalante.
2—Jacalong, Our Blanche, Anita Toy.
3—Panfull, Businessman, Sky Brush.
4—Uncle Less, McCarthy, Hour's End.
5—Au Man, Ed, Dip.
6—Sweepalot, Wedding Call, Angotal.
7—Malicious, Anhelation, Flashing Colors.
8—BLIND BARNEY, Lee Torch, Whereaway.

BAY MEADOW ENTRIES.

NARRAGANSETT RESULTS.

BAY MEADOWS RESULTS.

NEW YORK BOND TRANSACTIONS

BOND AVERAGES

[Compiled by The Associated Press.]

	20 rails.	10 indust.	10 util.	10 frgn.
Net change.	—0.5	....	—0.2	....
Friday	59.5	100.5	95.7	47.5
Previous day	60.0	100.5	95.9	47.5
Month ago..	61.8	98.5	95.0	46.8
Year ago....	61.9	99.0	93.9	65.2
1939 high ..	64.9	100.8	97.5	64.0
1939 low ..	53.4	95.8	90.4	41.7
1938 high ..	70.5	100.3	95.1	67.0
1938 low ..	46.2	93.0	85.8	59.0
1932 low ..	45.8	40.0	64.6	42.2
1928 high ..	101.1	98.9	102.9	100.5

10 LOW YIELD BONDS.

Friday	109.8	Previous day ..	110.0
Month ago	106.7	Year ago	110.2
1939 high	112.6	1939 low	103.6
1938 high	110.7	1938 low	106.7
1928 high	104.4	1932 low	85.8

DOMESTIC.

Sales, thous.		High.	Low.	Close.	Net chge.
15 AlaGtSou	4s'43..	106½	105⅞	106½+	⅝
4 Alleghany	cv5s'44	79½	79½	79½	....
12 ‡do 5s '50 st.....		43	42¼	42¼–	¾
6 AlleghVal	4s '42.	106⅛	106⅛	106⅛–	⅛
5 AlliedStrs	4½s'50	99⅛	99⅛	99⅛	....
4 do 4½s '51	......	96¾	96¼	96¼–	⅝
2 AllisChal	cv4s'52.	110½	110	110	....
50 Am&ForP	5s2030	62	61⅝	62 +	¼
19 AmIGCh	5½s'49.	102⅜	102¼	102¼	....
12 AmT&T	5½s'43..	109⅝	109½	109½	....

UNITED STATES GOVERNMENT LOANS.

UNITED STATES TREASURY NOTES.

UNITED STATES TREASURY STATEMENT.

FOREIGN.

NAVAL STORES.

WISCONSIN CHEESE.

PLYMOUTH, Wis., Nov. 10.—Wisconsin Cheese exchange. Cars sold, none. Wisconsin, no squares; twins, 15; daisies, 15½; brick, 14¾; no double dairies; no Americas; horns, 15½; cheddars, 15 cents per pound.

DAY by DAY on the FARM by BOB BECKER

Lark Defies Winter.

Nov. 10, 1939.

ALTHO most of our song birds have gone south on their annual fall migration we noticed this week that a number of meadow larks still are in Chicagoland fields. One of these hardy birds was observed on the farm this week and there is a possibility that it may stay on the farm all winter. Last year quite a few of these birds elected to brave our northern winter and stay in Chicagoland. We had numerous reports from readers about these birds.

The bobolinks, close neighbors of the meadow larks in one field of the Du Page county farm, now are hundreds of miles south of their old nesting ground, for these birds make a long journey to South America where they spend the winter. Their migration route takes them over the ocean from Jamaica to the mainland, a hop of several hundred miles without a rest.

A False, Foolish Story.

Every migrating season brings up that amusing and ridiculous story to the effect that a small bird gets on the back of a large bird [with superior wing power] and then gets a free ride from North America to South America, or wherever the feathered traveler is going. This belief about large birds acting as feathered "clippers" to transport weak flying, small species still persists despite the fact that ornithologists for years have stated that there is no scientific evidence to support it.

Frederick Lincoln, senior biologist, chief of the section of the distribution and migration of birds, United States department of agriculture, and one of America's most noted authorities on bird life, takes up this hitch-hiking story in his recent book, "The Migration of American Birds," and again brands it as one of the common but erroneous beliefs about bird travels.

Dispatch Quotes Hunter.

He recalls that a few years ago a dispatch from British Columbia gravely cited the experience of a wild goose hunter who killed a Canada goose and found that it carried a passenger in the form of a tiny hummingbird that was nestled in the soft warm down of the larger bird.

A similar story on this hitch-hiking theory among birds was published in a Chicago newspaper just a few weeks ago. In this case the oriole was given the rôle of the feathered rider, with the story stating that while one or two orioles may be smart enough to hitch-hike it is not the rule.

A bird fan would give almost any amount of money to see [for example] a crane take a little shore bird on its back and transport it to warmer latitudes. In some Mediterranean countries the peasants still believe that the broad pinioned storks and cranes serve as long distance transport for the small birds and carry them to their winter homes in Africa. Our North American Indians had similar beliefs.

FARM LANDS

Illinois.

DE KALB CO. FARMS. THE HOME OF THE DE KALB HYBRID CORN.

Michigan.

FARMS—All sizes and prices; buy now on easy terms; new fall list FREE. EVANS REALTY CO. Fremont, Mich.

Commerce | **Chicago Daily Tribune** | **Finance**

THE WORLD'S GREATEST NEWSPAPER

SATURDAY, NOVEMBER 11, 1939.

CORN ESTIMATE RAISED; AAA TO CUT LOAN BASIS

Federal Crop Board Issues Report.

The federal crop reporting board yesterday raised its estimate of total 1939 corn production 58,646,000 bushels above the Oct. 1 estimate. As a result the government loan price for 1939 corn will probably be 57½ cents a bushel instead of the 61 cents indicated a month ago. The loan price for the 1938 corn crop was 57 cents a bushel.

The board predicted this year's corn harvest will aggregate 2,591,063,000 bushels on the basis of Nov. 1 conditions. The Oct. 1 estimate was 2,532,417,000 bushels. Under the loan program, if the probable crop is larger than 2,575,000,000 bushels, which is considered enough for normal domestic consumption plus exports, the loan price must be 70 per cent of the parity price.

How Loan Is Figured.

The parity price was 82.2 cents a bushel on Oct. 15. Thus the probable loan price is 57½ cents. If the crop, as indicated a month ago, appeared smaller than 2,575,000,000 bushels, the loan price would be 75 per cent of the parity price, or 61 cents.

Last year's corn harvest was 2,542,238,000 bushels, and the 1928-'37 average crop was 2,309,674,000 bushels. The board predicted the average corn yield this year will be 28.6 bushels per acre, compared with 27.7 bushels per acre last year. This is far above the 1928-1937 average yield of 23 bushels.

A record soy bean harvest of 79,689,000 bushels was foreseen by the board, nearly one-third larger than last year's previous record crop of 57,665,000 bushels. The estimate is for that part of the crop grown for beans only.

More Soy Beans Planted.

A combination of the largest acreage on record and the best yield per acre combined to produce the peak soy bean crop, the board's figures indicated. The acreage for harvest was placed at 3,868,000 acres, compared with 2,898,000 last year. The yield was estimated at 20.6 bushels per acre, compared with 19.9 bushels last year and the 1928-1937 average of 14.7 bushels per acre.

This year's crop, according to the forecast, is nearly four times as large as the 1934 crop. The average crop in the last three years has been nearly three times as large as the average crop in the 10 year period 1928-1937.

The unprecedented growth of soy beans in importance as a major farm crop, particularly in Illinois and surrounding states, has been a result of the hundreds of new uses to which the plant and its products can be put.

Illinois Output Climbs.

Illinois soy bean production was placed at 43,080,000 bushels, compared with 31,866,000 bushels in 1938.

The following table shows the rapid development of soy beans from a minor crop to one of increasing importance since 1928, the earliest year for which statistics are available:

Year.	Acreage harvested.	Yield per acre, bu.	Production in bushels.
1928	1,144,000	14.2	16,256,000
1929	1,373,000	13.2	18,146,000
1930	1,205,000	13.2	15,853,000
1931	1,301,000	14.9	19,433,000
1932	1,153,000	14.6	16,821,000
1933	1,145,000	13.1	14,982,000
1934	1,511,000	14.5	21,939,000
1935	3,111,000	16.5	44,378,000
1936	2,132,000	14.1	29,983,000
1937	2,549,000	17.8	45,272,000
1938	2,898,000	19.9	57,665,000
1939	*3,868,000	*20.6	*79,689,000
1928-'37 avg.	1,429,000	14.7	21,833,000
'37-'38-'39 average	3,105,000	19.4	60,875,000

*Indicated.

CANADIAN CROP RAISED.

OTTAWA, Ont., Nov. 10 (AP).—The total Canadian wheat crop of 1939 is estimated at 478,965,000 bushels, or 29,907,000 bushels more than the first estimate on Sept. 8, the dominion bureau of statistics said today in its second estimate of the yields of principal grain crops in Canada.

Based on reports from crop correspondents at the end of October, the 1939 yield compared with the 350,010,000 bushels produced last year.

WHEAT PRICES RISE

Wheat futures moved over a 2-cent range on the Chicago Board of Trade yesterday. After dropping nearly 1 cent a bushel in early trading to the lowest points of the week, prices came back to close 1⅛ to 1⅜ cent higher.

Active buying was inspired by strength at Winnipeg and reports of further large export sales of Canadian wheat to Great Britain. Moderate rains in the drouth area, considered too late to be of much help to the crop, failed to cause any selling of consequence, brokers said.

Corn futures advanced ⅜ to ⅝ cent on short covering and buying inspired by the firmness in wheat. Soy beans gained 1½ to 1⅞ cents on local demand. Rye futures closed ⅝ to 1 cent higher, and oats were ⅛ to ¼ cent higher.

NATION'S STORES REPORT SALES ABOVE YEAR AGO

Department store sales thruout the country showed substantial increases during the week ended Nov. 4 and the four weeks ended the same date as compared with like periods in 1938, figures released yesterday by the federal reserve board indicated.

In the 7th reserve district, which includes Chicago, the comparisons showed 17 per cent and 14 per cent increases for the week and four weeks, with Chicago alone having increases of 21.3 and 14.8 per cent for the respective periods.

Steel Is Highly Competitive, Leaders Insist

Washington, D. C., Nov. 10 (AP).—Two nationally known industrialists—Ernest T. Weir and Charles P. Hook—vigorously contended before the monopoly investigating committee today that the iron and steel industry was highly competitive.

Weir, president of the American Iron and Steel institute and chairman of the National Steel corporation, emphatically denied a suggestion by Leon Henderson, committee member, that success of his company was due to a "price umbrella" held over it by larger corporations. He also attributed the losses suffered by some concerns in the industry in recent years to "extreme competition."

Defends Price Arrangement.

Hook, former president of the National Association of Manufacturers and head of the American Rolling Mill company, defended the right of his company to include a "minimum price" in agreements for competitors

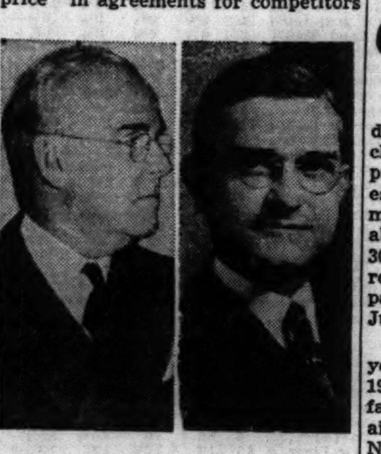

Ernest T. Weir (left) and Charles R. Hook defend steel industry before monopoly probe.

to use the company's patented process of rolling steel into sheets.

Weir's testimony featured a running exchange with Henderson, securities exchange commissioner who ranks high among administration economists. Henderson asked Weir if some of his success in building up National Steel had resulted from "an umbrella on prices held by larger corporations."

"I don't think that's true," Weir replied quickly. "They have never held an umbrella over us. If I were sitting in this industry protected by somebody holding an umbrella, I wouldn't feel very comfortable."

Asked About "Big Steel."

Weir was asked why his corporation had been able to realize a profit in each of recent years, while the United States Steel corporation, largest unit, and the industry in general, had losses.

The steel leader said it "probably was easier" for a moderate sized corporation to make a profit than for one as large as United States Steel.

Later questioning developed that Weir's company had a relatively large production of steel products for the automobile and canning industries, while larger competitors suffered from lack of demand for steel products used by railroads, heavy construction, and kindred industries.

Clarence Avildsen, committee member representing the commerce department, complimented Weir on his foresight in entering steel production fields that have expanded in recent years.

Competition Is Strong.

"I can't see how you can have more competition in the steel industry without ruining it," Weir said, adding that the industry would be unable to finance future expansion and development if it continued to show losses. He said steel corporations had invested more than 1 billion dollars in recent years in new plants and equipment.

"We've put $100,000,000 into the Detroit plant and its not completed yet," he said of his own company.

Hook explained that the American Rolling Mill company patented its process for rolled steel sheets in 1925 and then licensed this method to competitors in this country and Europe, on a royalty basis. He said the new process had cut costs of automobile fenders from $135 a ton under the old hand labor method in 1923 to $59 a ton this year

Hook said a minimum price provision was included in these license agreements because of the possibility that some competitor might use the process to cut prices and "ruin" the sheet steel business of American Rolling company.

CHICAGO BANKS' CLEARINGS GAIN OVER YEAR AGO

Bank clearings in the five day business week ended yesterday declined from the level of the preceding full week, but exceeded those of the corresponding period last year, the Chicago Clearing House association reported yesterday. The total was $241,400,000, compared with $314,500,000 the week before and $218,900,000 last year. The figures:

	Clearings.	Balances.
Monday	$ 43,500,000	$ 2,400,000
Tuesday	47,800,000	3,300,000
Wednesday	49,500,000	2,700,000
Thursday	48,600,000	3,700,000
Friday	52,000,000	5,400,000
Saturday	Armistice day	
Total for week	$241,400,000	$17,500,000
Corres wk last yr.	$218,900,000	$17,000,000

New York bank clearings totaled $2,440,231,976, compared with $3,878,926,221 last week, according to the New York Clearing house.

Big French Bank to Open Agency in Wall Street

New York, Nov. 10 [Special].—The Société Generale pour Favoriser le Developement du Commerce et de l'Indutrie en France, second largest bank in France, today received permission from the New York state banking department to establish an agency in Wall street. The agency is expected to play an important part in French purchases in the United States.

Curtiss-Wright to Pay $1 on Class A Stock

Curtiss-Wright corporation yesterday declared a dividend of $1 on the class A stock, boosting disbursements paid or declared this year to the highest annual level since the initial payment was made three years ago. Payable Dec. 15 to stock of record Nov. 30, the declaration increases the current year's total to $2. Two previous payments of 50 cents each were made July 15 and Oct. 16.

The company paid a total of $1 last year and 50 cents each in 1937 and 1936. It is one of the leading manufacturers of military and commercial aircraft. It has plants at Buffalo, N. Y.; Paterson, and Clifton, N. J., and Robertson, Mo.

Wright Aeronautical corporation, subsidiary of Curtiss-Wright, ordered a dividend of $2 paid Dec. 14 to common stock of record Nov. 30. This was the same amount the corporation paid in each of the two preceding years.

Votes $1.25 Payment.

Directors of American Chicle company declared a year-end dividend of $1.25 in addition to a regular quarterly payment of $1 on the common stock. Both are payable Dec. 15 to stock of record Dec. 1. This lifted the amount paid or declared so far this year to $6.25 or the highest annual level since 1937 when a total of $7 was distributed. Last year the company paid $5.50.

A year-end payment of 75 cents a common share was announced by Beech-Nut Packing company. This increased the total so far this year to $5.75, the highest amount since 1937 when dividends totaled $6. Payments last year amounted to $5.50.

Cook Paint and Varnish company ordered an extra dividend of 15 cents and a regular quarterly payment of an equal amount, both payable Nov. 29 to stock of record Nov. 20.

Day's Dividend Actions.

Dividend payments announced yesterday, with payment and record dates, follow:

Usual Payments.
Alum Co Am pfd, $1.50 q..Jan. 1 Dec. 15
[See below for payment on arrears.]
Am Chicle, $1 q............Dec. 15 Dec. 1
[See below for year-end payment.]
Cook Paint & V, 15c q....Nov. 29 Nov. 20
[See below for extra payment.]
Fin Co Am A, 15c q......Dec. 22 Dec. 12
[See below for extra payment.]
Do B, 15c q.............Dec. 22 Dec. 12
[See below for extra payment.]
Metal Tex pt pfd, 81¼c q..Dec. 1 Nov. 20
[See below for extra payment.]
Muskegon Piston, 50c q........Dec 21 Dec 4
Natl Standard, 50c q..........Jan 2 Dec 15
Okla G & El 6% pfd, $1.50 q.Dec 15 Nov 30
Do 7% pfd, $1.75 q..........Dec 15 Nov 30

Interim Payments.
Curtiss-Wright A, $1......Dec. 15 Nov. 30
[Last payment, 50c, Oct. 16, 1939.]
Metal Textile, 15c..........Dec. 1 Nov. 20
[Last payment, 10c, June 1, 1939.]
Wolverine Tube, 20c........Dec. 26 Dec. 16
[Last payment, 10c, Oct. 2, 1939.]

Extra Payments.
Cook Paint & V, 15c......Nov. 29 Nov. 20
[Last payment, 15c, Sept. 1, 1939.]
Fin Co Am A, B, 4% st..Nov. 30 Nov. 20
[Declared 4% class A common stock dividend on both class A and class B issues for each 25 shares of class A or class B held. Equivalent to one share of class A.]

Year-end Payments.
Am Chicle, $1.25............Dec. 15 Dec. 1
[Last payment, $1, Sept. 15, 1939. Paid year-end payment of $1 on Dec. 15, 1938.]
Beech-Nut Pkg, 75c........Dec. 15 Nov. 22
[Last payment, $1 regular and 25c extra, Oct. 2, 1939. Made year-end payment of 50c on Dec. 15, 1938.]
Wright Aero, $2............Dec. 14 Nov. 30
[Last payment, $2, Dec. 14, 1938.]

Special Payment.
Metal Textile pt pfd, 15c..Dec. 1 Nov. 20
[Last payment, 81¼c, Sept. 1, 1939.]

Payments on Arrears.
Alum Co Am pfd, $2.25....Dec. 1 Nov. 20
[Eliminates arrears.]
Northw El 7% pf, $21.87.Dec. 1 Nov. 20
[Eliminates arrears.]
Do 6% pfd, $42.........Dec. 1 Nov. 20
[Eliminates arrears.]
Simmons-B $3 pfd, 75c....Dec. 12 Dec. 1
[Last payment on arrears, 50c, Sept. 11, 1939. Giving effect to above declaration, arrears total $1.50.]
q—Quarterly.

HOLIDAY IN MARKETS TO BE OBSERVED TODAY THRU MUCH OF WORLD

The most complete world-wide shutdown in financial operations in recent years, with the exception of Christmas and New Year's day, will take place today. Armistice day in the United States and Remembrance day in Canada will be observed by securities and commodities markets.

The Amsterdam bourse will be the only securities market to remain open. The Chicago live stock market will remain open to receive supplies en route to the city, but Saturday business is usually small. The London money market and Liverpool produce exchange will continue business as usual.

Altho Nov. 11 in England is not a bank holiday, normal as well as wartime Saturday suspension of business will close the London Stock exchange, Liverpool cotton, and other markets. The Paris bourse will be closed.

American banks will also observe the holiday.

SWIFT COMPANY MAY SELL LIBBY STOCK TO PUBLIC

Swift & Co., Chicago packers, were reported yesterday to be completing arrangements with a Chicago underwriting syndicate for the public distribution of its holdings in Libby, McNeill & Libby, Chicago food canning and distributing company.

These arrangements are subject to approval by the District of Columbia Supreme court, which earlier this year ruled that Swift must file by Dec. 5 a plan providing for the distribution of the Libby securities. Under the law packing companies may not manufacture and deal in certain food commodities which are not related to the meat industry.

The value of its investments in Libby were carried in the last annual report of Swift at $23,870,759. The Swift company holds 96,684 shares of $100 par value 6 per cent cumulative preferred stock of the 97,300 outstanding and 1,858,431 of the 2,460,385 outstanding common shares of the Libby company. The Libby common has been quoted currently at $7 a share but the preferred has not been quoted recently.

NEARLY ALL AUTO PLANTS RUNNING AT PEAK LEVEL

Automobile production of leading American and Canadian companies totaled approximately 86,200 units this week, Ward's Automotive Reports, Inc., estimated yesterday. Production was 86,095 a year ago and 82,690 last week.

Nearly all automobile plants are operating at the highest levels so far this year with the exception of strike-bound Chrysler plants. Field stocks are being increased slowly as the retail demand for automobiles continues strong, according to Ward's.

Bard Renominated as Head of Stock Exchange Firms

Roy E. Bard was renominated yesterday for the chairmanship of the Chicago Association of Stock Exchange firms by the nominating committee of the association. He is a partner of Sutro Brothers & Co. Thomas E. Murchison of Paul H. Davis & Co. was nominated vice chairman, and Leonard M. Spitzglass of Stein, Brennan & Co., treasurer. The annual meeting of the association will be held Dec. 1.

Coal Price Program's Start Hinges on Fight Over Data

Washington, D. C., Nov. 10 (AP).—A ruling that may determine the date minimum prices for sale of soft coal at the mines shall be effective is causing examiners of the bituminous coal division to dig into their law books and precedents.

The ruling will be made on a motion of Herbert Jacobi, vice president of the Carter Coal company, to throw open for inspection all confidential sales data of companies competing with his firm. That data, under Jacobi's motion, would be almost unlimited. It would include all spot orders, all invoices, credit, or debit records, changes in specifications on contracts—in fact, the business records of the individual companies.

Would Require Much Time.

Coal experts hesitate to estimate just how voluminous a compilation of such data would be—they do agree that to prepare it would require work of a corps of experts for several weeks, or months.

Jacobi has based his request for the information primarily on a contention that without such information on the workings of his competitors' business he is precluded from preparing a comprehensive case in protest against the proposed minimum prices.

He made a similar motion applicable to all coal producers in the nation several weeks ago. At that time the examiners conducting hearings on the proposed prices turned down his request. He now seeks only his own competitors' data.

Two Parts of Law Involved.

Two sections of the coal act, setting up a governmental agency to fix minimum prices for bituminous coal, are involved in the expected ruling. One involves court requirements of full and complete hearings—Jacobi contends they wouldn't be full and complete without the information he seeks. The other directs that the data Jacobi asks shall be filed with the bituminous coal division, but adds specifically "all such records shall be held by the statistical bureau as the confidential records of the code member filing such information."

Just when the division examiners will rule on Jacobi's motion hasn't been determined. However, it was expected to be shortly after the hearings on proposed prices are resumed in Washington Nov. 13.

OIL COMPANIES REPORT DECLINE IN NET PROFITS

Borden Company's Earnings Rise.

Reduced earnings were shown in reports made public yesterday by three oil companies, but larger earnings were recorded by many corporations operating in other fields.

A. E. Barit reports Hudson Motor sales expand.

Ohio Oil company reported net profit of $120,412, equal to 34 cents a share on preferred stock, for the first nine months of the year. In the corresponding period of 1938 earnings were $3,935,862, or 23 cents a share on common stock. Indicated profits for the September quarter were $262,971, or 74 cents on the preferred, against $1,252,346, or 7 cents on the common, in the third quarter of last year.

Pacific Western Earns Less.

Pacific Western Oil corporation, also reporting for the nine months, had net income of $526,197, or 52 cents a share, against $1,071,250, or $1.07 a share, in the 1938 period. Indicated net profit for the September quarter was $63,528, or 6 cents a share, against $33,568 and 3 cents a share, a year earlier.

Mission corporation, operating principally as a holding company for oil securities, announced its net profit for the nine months was $615,469, contrasted with $934,346 in the 1938 period. The earnings equaled 44 and 68 cents a share in the respective periods.

The Borden company and its subsidiaries announced a net profit of $3,475,210 for the six months ended on June 30. The report is subject to audit and year-end adjustment. The profit was equivalent to 79 cents each on 4,396,704 shares of capital stock. In the first six months of 1938, net profit was $2,823,074, or 64 cents a share.

Piston Ring Firm Gains.

Muskegon Piston Ring company announced September quarter net profit of $80,458, or 38 cents a share on company stock, against $68,386 and 33 cents a share in 1938. This brought profits for the first nine months of 1939 up to $298,434, equal to $1.43 a share, compared with $113,485, or 55 cents a share, in the corresponding months of last year.

For the quarter ended Sept. 30, which included the usual period of plant inactivity due to the changeover to new models, the Hudson Motor Car company yesterday reported a net loss of $670,848, compared with a net loss of $1,682,467 in the corresponding period of 1938. A. E. Barit, president, announced sales have been expanding since introduction of the 1940 models, with October shipments of 13,115 cars reaching the largest monthly volume since October, 1937.

United Carbon company, which produces carbon black and other products, reported September quarter profit of $226,854, equal to 67 cents a share on the common stock, against $330,857, or 83 cents a share, in 1938.

Day's Earnings Reports.

Corporation net income reports made public yesterday follow:

	1939	1938
Quarter Ended Sept. 30.		
Ark-Mo Power	$ 99,115	$ 81,297
Canad Col Air [a]	37,607	*13,232
Federal Light & Tr	344,449	321,186
Fed Min & Sm [b]	259,709	*23,874
Hudson Motor Car	*670,848	*1,682,467
Kansas El Power	107,943	123,909
Ky Power & Light	12,805	12,013
Muskegon Piston R.	80,458	68,386
Per share	.38	.33
Ohio Oil [c]	262,971	1,252,346
Per share	...	.07
Pacific West Oil [c]	63,528	33,568
Per share	.06	.03
Pierce Oil	46,303	40,101
Smith & Corona Typ	*15,702	*29,047
United Carbon	266,854	330,857
Per share	.67	.83
Nine Months Ended September 30.		
Fed Min & Sm [b]	586,082	165,942
Mission corp	615,469	934,346
Per share	.44	.68
Muskegon Pis R [c]	298,434	113,485
Per share	1.43	.55
Ohio Oil	120,412	3,935,862
Per share	...	.23
Pacific West Oil	526,197	1,071,250
Per share	.52	1.07
Pepsi-Cola [d]	4,630,000	2,775,000
Per share	17.72	...
United Carbon	1,107,715	1,143,906
Per share	2.78	2.87
Twelve Months Ended Sept. 30.		
Ark-Mo Power	251,770	58,472
Fed Light & Trac	1,656,419	1,304,628
Kansas Electric Pow	473,869	490,205
Ky Power & Light	22,905	8,216
Lily-Tulip Cup	467,675	344,819
Per share	2.47	1.82
Okla Natural Gas	1,539,750	1,497,776
Per share	2.06	1.98
Fiscal Year Ended Sept. 30.		
Baldwin Rubber	334,613	19,986
Per share	1.05	.06

*Net loss. [a] Before taxes. [b] Before depletion and federal taxes. [c] Indicated. [d] Estimated by company.

ALFRED P. SLOAN TO TESTIFY IN ANTI-TRUST CASE

South Bend, Ind., Nov. 10 [Special].—Defense attorneys in the General Motors corporation anti-trust trial in federal court here said today that Alfred P. Sloan Jr., General Motors chairman, will take the stand Monday or Tuesday. The case is expected to go to the jury by the end of the week.

Today William E. Holler, Chevrolet general sales manager, one of the 17 individual defendants, testified concerning sales and distribution of Chevrolets. He revealed the division spends approximately $15,500,000 annually on advertising. He denied ever having told dealers they must use General Motors Acceptance corporation in financing time sales as a condition of the continuation of their contract.

Rail Association Approves Board Program of Research

A broad program for continued improvement of the railroads thru research was adopted yesterday by the Association of American Railroads at its annual fall meeting at the Blackstone hotel. About 150 railroad executives attended the meeting at which J. J. Pelley, president of the association, presided.

Research activities will be undertaken in Illinois, Purdue, and other universities, and practical studies will be made on the railroads themselves. A large part of the activities will be coördinated thru the Chicago office of the association under W. I. Cantley, mechanical engineer, and G. M. McGee, research engineer of the engineering division.

Many Improvements Sought.

The association said yesterday that out of its research work are expected to come still more powerful and speedier locomotives without increase in weight, lighter weight cars without diminished capacity or strength, better tracks and bridges, and scores of other improvements designed to speed up both passenger and freight service and at the same time provide even greater safety and economy.

Efforts will be made to increase the speed and power of steam locomotives without a proportionate increase in weight or in use of fuel. Among the research objectives are the development of specifications for a steam locomotive capable of hauling approximately 16 passenger cars at a sustained speed of 100 miles an hour.

The engineers will endeavor to improve the design and service of locomotives and to increase the standardization of fundamental parts. Progress in this direction already has been made. For instance, three years ago there were in service 142 different designs in locomotive "pony wheels," which are located just back of the "cow catcher." Research work resulted in a reduction of the number to 10, and further reduction is expected.

Tests will be made with rails, including continuous welding of rails and the hardening of ends of rails to reduce wear.

Asserts Rails Meet Demand.

Pelley told the members that with the coöperation of shippers and receivers of freight in bringing about the prompt loading and unloading of cars, the railroads have met without difficulty demands for cars resulting from the business upturn. He said they expect to continue to meet every demand.

Pelley said that the railroads have placed large orders for equipment to meet any increase in business. New freight cars actually placed in service or on order are expected to total 65,000 in 1939 and the total for new locomotives will be approximately 300.

All officers were reëlected. New directors elected for the western region of the association were L. W. Baldwin, chief executive officer, Missouri Pacific; F. J. Gavin, president, Great Northern, and A. D. McDonald, president, Southern Pacific.

Ickes Wants Federal Rule of Oil Output

Washington, D. C., Nov. 10 (AP).—Secretary Ickes asserted today that national interests and defense requirements necessitated federal legislation to prevent waste in oil and gas production, especially because the states had failed to establish adequate safeguards.

He told the house oil committee that a bill he and President Roosevelt had recommended would extend the coöperation between state and federal governments in production control regulation, but would not lead to a harmful usurpation of state authority by the federal government. He added, however, that if a dispute arose between a state agency and the interior department over what constituted waste, "the federal authority would prevail."

Provides Severe Penalties.

The measure, which Mr. Roosevelt asked congress in July to consider, would define waste in oil and gas production. An operator's failure to comply with those standards would make him subject to severe penalties.

Representative Wolverton [R., N. J.], a committee member, remarked at one point that introduction of the legislation had led to renewed charges that Ickes was a "dictator."

"As in the past, the oil industry wants to run its own business in its own way, regardless of whether it affects the public interest," Ickes commented. He said that if interest in conservation of oil and gas and elimination of attendant production waste made him a dictator, "I'm perfectly willing to be called that."

Declares Waste Continues.

Ickes recalled that some states had agreed, under the interstate oil compact, to seek to prevent waste, but he said that "no specific recommendation or action on its part to prevent such physical waste" has been forthcoming.

The secretary interspersed his testimony with critical remarks directed at California, Illinois, and Texas. In view of the failure of California to approve state oil control legislation Tuesday, Ickes said that little could be expected from that state, which is the second largest oil state. If prospective oil discoveries in Nebraska enter the situation "a repetition of Illinois" may occur there, he said. Illinois, without a state law now, may be clamoring for such legislation generally if new flush pools are discovered in other states, he predicted.

"There is a good deal of politics mixed up in the oil business in Illinois," Ickes remarked.

MONEY, GOLD, AND SILVER

Continued heavy demand by Belgian residents and business for the American dollar yesterday drove the currency of Belgium to the lowest level since 1933. The belga depreciated ⅛ cent at 16.11 cents in New York.

NEW YORK, Nov. 10 (AP).—Bar silver 34¾c, unchanged.

LONDON, Nov. 10 (AP).—Money ¾-1 per cent. Discount rates: Short bills 1 3-16 per cent; 3-month bills, 1 3-16-1¼. Bar silver 23¼d, unchanged. [Equivalent 42.62 cents based on sterling at $4.03.] Bar gold 168s, unchanged. [Equivalent $33.85.]

PARIS, Nov. 10 (AP).—The United States dollar remained 43.80 francs [2.283 cents to the franc] in foreign currency dealings today, compared with the franc at 2.180 cents in New York yesterday. Exchange on London 176f 62½c. In the Bourse, three per cent rentes were 71f 40c; 5% 77f 90c; 4½s 1937, 190f 60c.

FOREIGN EXCHANGE.
[Quotations in American cents.]

	Nov. 10	Nov. 9	Wk. ago	Yr. ago
London	388.50	385.00	398.75	473.75
Paris	2.20	2.18	2.26	2.67
Italy	5.05	5.05	5.05	5.26
Belgium	16.11	16.44	16.68	16.91
Switz'l'd	22.42	22.42	22.45	22.62
Holland	53.12	53.08	53.15	54.39
Denma'k	19.33	19.33	19.33	21.12
Sweden	23.82	23.82	23.82	24.42
Norway	22.72	22.72	22.72	23.81
Germany	40.20	*40.20	40.20	40.17
†Do	17.75	17.75	17.50	[illegible]
Greece	.72	.73½	.74½	.86
Rumania	.73½	[illegible]	[illegible]	[illegible]
Jugo-Sl	*2.30	*2.30	*2.30	2.30
Finland	2.00	2.00	2.00	2.09
Canada	88.00	87.12	89.68%	99.21
Argentine	29.77	29.77	29.77	31.15
†Do	23.00	23.00	23.10	25.15
Brazil	5.10	5.10	5.10	5.90
Hongkong	24.45	24.25	24.75	28.50
Shanghai	8.00	8.00	8.12	16.25
Japan	23.45	23.45	23.45	27.40
India	30.10	30.20	30.40	34.95
Chile	5.17	5.17	5.17	5.17
Sinap'e	47.00	47.00	47.00	53.25
Hungary	*17.50	*17.50	*17.50	19.70
Mexico	*20.75	*20.75	*20.75	20.00

*Nominal. †Benevolent. ‡Official.

STOCK OF CONTINENTAL BANK RISES ON PLAN TO RETIRE RFC SHARES

The bid price of Continental Illinois bank stock rose one point yesterday in the unlisted market following the announcement of its plans to retire $50,000,000 of its preferred stock held by the Reconstruction Finance corporation. The stock was up ½ point over last Saturday's bid price of 84½.

Another stock which gained yesterday included American National, which was bid up one point over the 207 quoted ooth Thursday and last Saturday. Other issues were steady.

Closing bid and asked prices yesterday:

CHICAGO.
[Nominal Quotations.]

National Banks.	Bid.	Ask.
American National	208	215
City National	117	120
Cont Ill Bk and Tr [par 33⅓]	85	87
Drovers National	145	155
First National	221	225
Halsted Exchange National	165	175
Live Stock National [$20 par]	60	63
Madison-Crawford National	158	165
Mercantile National	135	139
Merchandise National	240	250
Merchants National	105	110
National Builders [par $50]	55	62
Terminal National [par $20]	21	24
Upper Avenue National	195	200
State Banks.		
Chicago City Bank [par $50]	83	88
Chicago Title and Trust	121	124
Drovers Trust and Savings	120	130
Harris Trust and Savings	291	297
Lake Shore T and S [par $50]	52	56
Lake View Trust	253	262
Northern Trust	555	565
Personal Loan	138	143

NEW YORK.

	Yesterday Bid.	Yesterday Ask.	Nov. 4 Bid.	Nov. 4 Ask.
Bankers Trust	56⅛	58⅜	56⅜	58⅜
Bk of Manhattan	17⅞	18⅝	17⅞	19⅛
Central Hanover	103	105	103¾	106½
Chase	36¾	38⅜	37	39
Chemical	49⅞	51⅛	51	53
First National	1940	1980	1950	1990
Guaranty	285	290	291	296
Irving	13⅛	13¾	13⅝	14
Manufacturers Tr	37¼	39	38½	40¼
National City	27½	29	29¼	30¾
New York Trust	110½	113¼	115	116
OTHER BANKS.				
Bank of America	36½	38¾	35¼	37¼
First Nat Boston	45¾	47¾	46	48

U. S. STEEL CORP. SHIPMENTS BEST SINCE JUNE, 1937

The United States Steel corporation yesterday reported its shipments of finished products during October reached 1,218,545 tons, the largest volume for any month since June, 1937, when they were only slightly above that level. Last month's shipments were 235,515 tons above those of September and exceeded the total for October, 1938, by 555,258 tons.

Shipments for the first ten months of 1939 amounted to 8,076,972 tons, against 5,251,511 in the corresponding period of 1938. Volume for June, 1937, was 1,268,550 tons.

The sharp increase in shipments parallels the sharp advance in production. Steel mills thruout the country are operating close to the highest rates possible in the industry. The upturn has been pronounced since the beginning of September.

BONDS WEAKEN; SPREAD OF WAR ABROAD FEARED

New York, Nov. 10 (AP).—The general bond list yielded more ground today. A handful of corporate loans stirred some buying interest and finished with gains running to a point or so. Nearly all United States government issues were down, some losses running to ¾ of a point. Volume was small on the decline.

Lack of bidding was attributed to possibility of new unsettling events in the European war. This also brought a fair amount of selling by holders who wanted to reduce commitments over the holiday week-end.

Most foreign issues held to comparatively narrow ranges despite the foreign anxieties.

MONEY TO LOAN
on
Chicago & Suburban Realty
Reorganization—Construction
and
F. H. A. Loans
HEITMAN TRUST CO.
3rd Floor 10 S. La Salle St.
Franklin 2400

LAST OF RFC'S STOCK RETIRED BY CONTINENTAL

Directors Decide to Redeem Preferred.

BY THOMAS FURLONG.

The directors of the Continental Illinois National Bank and Trust company yesterday voted to redeem on Dec. 1 the 25 million dollars' worth of the bank's preferred stock that is owned by the Reconstruction Finance corporation.

Walter J. Cummings.

The retirement will be accomplished by the payment to the RFC of 25 million dollars in cash and the surrender by the government agency of the shares it holds.

As a result of yesterday's action the common stockholders will become the sole owners of the bank for the first time since the sale in December, 1933, of the original issue of $50,000,000 of preferred stock to the RFC. In three previous operations the bank had retired half of the original issue.

No Dividend in Stock.

"No dividend in common stock is to be issued in connection with this retirement," Walter J. Cummings, chairman, said after the directors' meeting. "Earnings during the year have been satisfactory and the common stock at $50,000,000, with other capital assets and reserves are ample for all requirements."

On each of the earlier redemptions the bank has simultaneously distributed a corresponding dividend in common stock. Three such dividends raised the common capital from the $25,000,000 figure to which it was reduced in 1933 to the present figure of $50,000,000. The "other capital funds" referred to by Chairman Cummings include surplus, undivided profits, and reserve for contingencies.

Capital Funds Above 100 Million

It was indicated that the total of all capital funds at the end of the year will aggregate well in excess of $100,000,000. The bank's last published statement, as of Oct. 2, listed surplus of $21,500,000, undivided profits of $20,332,541, and reserve for contingencies amounting to $14,967,327.

The only immediate change in the bank's financial statement as a result of the redemption will be a reduction of $25,000,000 on the asset side of the balance sheet when the funds are turned over to the R. F. C. When the shares are surrendered to the bank the corresponding item carried as preferred stock will be eliminated from the list of liabilities.

The Continental was the first large bank to sell preferred stock to the RFC. Afterward several other big Chicago and New York banks issued and sold preferred stock to the government agency.

Retire Stock from Earnings.

It has been the known objective of the management to retire the preferred shares as earnings of the bank permitted. The first redemption, amounting to $5,000,000, was in 1936, and was followed by two redemptions of $10,000,000 each, one in 1937 and one in 1938, leaving the $25,000,000 which is being retired in the present operation.

The bank has had an outstanding earnings record in recent years. In 1938 its earnings surpassed those of any other bank in the United States, aggregating $14,790,518 after preferred dividends, equal to $9.85 a share on the common stock. Indicated earnings in the first six months of 1939 were more than $11,000,000.

Inquiry disclosed that none of the stock of the RFC has ever been held by private interests.

CALL FOR TENDERS.
COOK COUNTY, ILLINOIS.
REFUNDING BONDS OF 1936 SERIES "A."
REFUNDING BONDS OF 1936 SERIES "B."

Sealed tenders of Refunding Bonds of 1936 Series "A" and Series "B" of Cook County, Illinois, will be received by the County Treasurer of Cook County, Illinois, until 11 o'clock A. M. on November 20, 1939, at which time they will be publicly opened at the office of the County Treasurer, Room 212, County Building, Chicago, Illinois.

Subject to the following terms and conditions legally acceptable tenders received offering Bonds at the lowest prices will be accepted in amount or amounts sufficient (exclusive of accrued interest payable under said tenders) to exhaust the sum or not to exceed $2,972,500.00 available for the purchase of said Bonds by Cook County.

(a) Tenders must state the amount and maturity or maturities of and the rate or rates of interest payable on the Bonds offered and the average yield to maturity on said Bonds at the price at which they are offered and also the price in dollars (exclusive of accrued interest) at which they are offered.

(b) Tenders stating the highest average yield to maturity will be considered the tenders offering bonds at the lowest prices.

(c) Tenders stating a price in dollars which exceeds the par value of the Bonds offered, will not be considered.

(d) Tenders accepted shall obligate the County of Cook to accept delivery of the Bonds and to pay therefor such amount, plus accrued interest to the date of delivery as will yield to Cook County, income at the average yield stated in such tender, but in the event not more than the price in dollars stated in such tender.

(e) Right is reserved to reject all tenders and any tender not complying with the terms of this notice, will be rejected.

Tenders may be submitted in the alternative or may be conditioned upon the acceptance of all or none of the Bonds offered.

Tenders must be enclosed in sealed envelope, addressed to the County Treasurer, Room 212, County Building, Chicago, Illinois, and marked on the outside:—"Tender of Refunding Bonds of 1936—Series 'A' and Series 'B.'"

All tenders shall remain firm until 11 o'clock A. M. on November 20, 1939.

Delivery of Bonds must be made on or before November 25, 1939 at the office of the County Treasurer of Cook County, Room 212, County Building, Chicago, Illinois, against payment of the agreed price, plus accrued interest to the date of delivery.

JOHN TOMAN,
County Treasurer
of Cook County, Illinois.

...TIONS

FOREIGN.

...est. ct—Certificates. †Selling ...t of default. ‡Selling flat for ... than default. §Matured bonds, impaired pending investigation.

...AVAL STORES.

..., Ga., Nov. 10 (AP).—TURPENTINE 25½c per gal; offerings, 52 ...52; receipts, 293; shipments, ...6,333. ROSIN—Firm; offerings, ...0 lbs; sales, 86; receipts, 516; ...ne; stock, 237,095. Quote: B, ...20; E, F, $5.35; G, H, $5.55; ...0; N, $5.65; WG, $5.80; WW,

...CONSIN CHEESE.

..., Wis., Nov. 10.—Wisconsin ...ge. Cars sold, none. Wisconsin ...wins, 15; daisies, 15½; brick, ...le dairies; no Americas; horns, ..., 15 cents per pound.

...ARM by BOB BECKER

... stated that there is no ...idence to support it. ... Lincoln, senior biologist, ... section of the distribu... ...igration of birds, United ...rtment of agriculture, and ...rica's most noted authori... ...life, takes up this hitch... ... in his recent book, "The ...f American Birds," and ... it as one of the common ...ous beliefs about bird

...Quotes Hunter.

...that a few years ago a ...m British Columbia grave... ...experience of a wild goose ... killed a Canada goose ...at it carried a passenger ... of a tiny hummingbird ...estled in the soft warm ... larger bird. ...story on this hitch-hiking ...g birds was published in ...newspaper just a few ...n this case the oriole was ...le of the feathered rider, ...y stating that while one ...s may be smart enough ... it is not the rule. ... would give almost any ...money to see [for exam... ... take a little shore bird ...nd transport it to warmer ...n some Mediterranean ...e peasants still believe ...ad pinioned storks and ... as long distance trans... ... small birds and carry ... winter homes in Africa. ...merican Indians had sim...

Stocks

New York Stocks.

[Chicago Tribune Press Service.]

New York, Nov. 10.—After a weak opening in continuation of yesterday's late selling the stock market steadied this afternoon. The recovery, however, fell slightly short of Thursday's final prices for the majority of stocks, and the list closed irregularly lower. However, many representative issues inched higher on the day.

Fresh tension between Germany and the Netherlands, heightened by reports that United States and British citizens had been advised to leave the country, plus reports that the Germans might launch a major offensive on the western front over the holiday week-end [the market being closed tomorrow, Armistice day] were considered important restraining factors.

Meanwhile, domestic business news, notably dividend and earnings statements, continued on the bullish side. Much of the constructiveness inherent in these announcements was regarded as somewhat nullified, however, by the recommendations of Marriner S. Eccles, chairman of the Federal Reserve board, that the tax base be widened and that a larger levy be put on large corporations.

Steel and aircraft shares were the chief targets in the early liquidation, but they snapped back when the pressure subsided. Motor shares were better. Shipbuilding shares were prominent in late dealings.

United States Rubber preferred made a new high for the year with a gain of 2¼ points. The common shares eased. Other rubbers were little changed. Kennecott featured the coppers with a spurt of 1⅛ points.

The rail group aped the behavior of the general list, moving up after early softness. In the electric equipments Westinghouse preferred collapsed 8⅛ points on a sale of 20 shares.

Chicago Stocks.

Stocks followed a downward price course in restricted dealings on the Chicago Stock exchange yesterday. Trading volume declined to 27,000 shares. Among the volume leaders, only Aviation corporation and Aviation & Transportation were able to advance, and their gains were limited to ⅛ point. Commonwealth Edison, the most active issue, declined ⅛ point to 30⅞ on a turnover of 2,350 shares.

WHAT STOCKS DID

[Friday, Nov. 10, 1939.]

NEW YORK STOCKS.

TRIBUNE AVERAGES.

	25 indus.	25 rails.	50 stks.
High	191.06	24.84	107.95
Low	188.97	24.47	106.71
Close	190.99	24.78	107.88
Net change	+1.00	+0.02	+0.51

ASSOCIATED PRESS AVERAGES.

	30 indus.	15 rails.	15 util.	60 stks.
Net change	+0.2	+0.1	+0.1	+0.1
Friday	72.9	21.3	39.7	51.5
Prev. day	72.7	21.2	39.6	51.4
Month ago	74.2	22.4	38.8	52.2
Year ago	79.0	23.2	37.5	54.4
1939 high	77.0	23.8	40.6	53.9
1939 low	58.8	15.7	33.7	41.6
1938 high	79.5	23.5	37.8	54.7
1938 low	49.2	12.1	24.9	33.7
1932 low	17.5	8.7	23.9	16.9
1929 high	146.9	153.9	184.3	157.7
1927 low	51.6	95.3	61.8	61.8

DOW-JONES AVERAGES.

	30 industs.	20 rails.	15 util.	65 stks.
Opening	147.93	32.45	25.63	50.26
11 a. m.	148.54	32.84	25.66	50.53
12 noon	148.38	32.77	25.69	50.48
1 p. m.	148.42	32.71	25.70	50.47
2 p. m.	148.71	32.78	25.72	50.57
High	149.33	32.84	25.81	50.75
Low	147.74	32.38	25.55	50.18
Close	149.09	32.79	25.71	50.66
Net chge.	+0.34	—0.02	—0.02	+0.05

TRADING FIGURES.

	Friday.	Thursday.
Advances	299	107
Declines	326	612
Unchanged	198	154
Total issues	823	873
New 1939 highs	7	7
New 1939 lows	1	2
Share volume	1,089,890	1,199,430

CHICAGO STOCKS.

TRADING FIGURES.

Advances	20	25
Declines	62	61
Unchanged	23	34
Total issues	105	120
Share volume	27,000	38,000

LONDON AVERAGES.

[London Financial Times.]

	Close.	Net chg.
Industrials	93.1	—1.0
Railroads	42.0	—0.2

CHICAGO LIVE STOCK

Competition for hogs ran high at the Chicago stockyards yesterday as some of the principal local packers attempted to fill out a day's kill. None of the packers will slaughter hogs today and all buyers wanted to get a full day's kill yesterday. Consequently, with the supply small as a result of recent price declines, there was a scramble for the scant receipts available.

Prices rose 5 to 15 cents after a steady to slightly higher opening. All classes shared in the activity, as most packers bought for numbers instead of class.

Fully steady prices were paid for most slaughter lambs offered yesterday. The scant supply of steers and yearlings offered sold at weak to lower prices, altho not enough were received to give the demand a real test.

[All prices are in dollars per 100 pounds.]

Hogs.

*Receipts, 10,000; shipments, 1,500.

Good to choice, 140@180 lbs.	$6.45@6.60
Good to choice, 190@210 lbs.	6.50@6.60
Good to choice, 220@250 lbs.	6.50@6.60
Good to choice, 260@325 lbs.	6.40@6.55
Good to choice, 350@400 lbs.	6.15@6.35
Light packing sows, 270@350 lbs	5.95@6.30
Heavy packing sows, 350@550 lbs	5.40@6.05
Pigs, common to best	4.50@6.45

Cattle.

*Receipts, 500; shipments, 200.

Prime steers, 1,000@1,500	$10.40@11.25
Good to best, 700@1,000	10.00@11.25
Poor to best, 700@1,500	7.00@11.25
Low grade steers	5.50@ 7.00
Bulk of steers	8.00@ 9.75
Cows, choice to prime	7.00@ 7.85
Cows, good to choice	6.25@ 7.00
Cows, fair to good	5.40@ 6.25
Cows, common to fair	5.00@ 5.40
Canners and cutters	3.10@ 4.75
Heifers, yearlings, fair to best	8.00@10.90
Heifers, common to fair	6.50@ 8.00
Stockers and feeders	6.50@11.50
Calves, poor to best	5.25@10.50
Bulls, bologna, com., choice	5.85@ 7.15
Bulls, beef, butchers, fair, best	6.65@ 7.65

Sheep.

*Receipts, 4,500; shipments, 1,000.

Native lambs, fair to best	$8.50@9.35
Native lambs, common to fair	7.50@8.50
Native buck lambs, fair to best	7.50@8.35
Native lambs, culls	5.00@7.25
West. range lambs, good to choice	9.25@9.35
West. range lambs, fair to good	8.50@9.25
Heavy lambs, 95@110 lbs.	8.50@9.35
Feeding lambs, best grade	8.75@9.25
Ewes, light, good to choice	4.25@4.50
Ewes, light, fair to good	4.00@4.25
Ewes, culls to fair	3.50@4.00
Ewes, heavy, 150@350 lbs.	3.50@4.25
Yearlings, wethers	4.75@8.25
Bucks	2.00@2.75

Comparative Prices.

Hogs—Bulk of sales yesterday..$6.35@ 6.55
One month ago.......... 6.55@ 7.25
One year ago.......... Holiday
Top yesterday, $6.60; average, $6.45.

Cattle—Bulk of sales yesterday..$8.00@ 9.75
One month ago.......... 7.60@10.15
One year ago.......... Holiday
†Top yesterday, $9.75; average, $8.85.

Lambs—Bulk of sales yesterday.$9.00@ 9.35
One month ago.......... 9.40@ 9.65
One year ago.......... Holiday
Top yesterday, $9.35; average, $9.10.

*Receipts include 100 cattle, 5,700 hogs, and 2,800 sheep direct to packers.
†T.. head, $9.90.

NEW YORK STOCK TRANSACTIONS

Friday, November 10, 1939.
Shares sold today..........1,089,890
Year ago.......... Holiday

Friday, November 10, 1939.
Total sales 1939 to date......234,538,990
Total sales 1938 to date......253,769,376

[The figure in brackets after name of stock is annual dividend rate.]

1939 High	1939 Low	Description, div. rate, $	Sales in 100s	Open	High	Low	Close	Net chge.
		A						
71½	53	Abbott Lb [1.60a]	7	64¾	64¾	64	64½+	⅝
45	33¼	†Abr & S [1.50g] 0.40		42	42	42	42 +	1
56½	31½	Acme Stl [3a]	2	52½	52½	52½	52½—	1¼
11⅛	6½	Adams Exp [.10g]	23	9	9¾	9	9½+	½
27⅛	15⅞	Addressog [1.40]	3	18⅝	18⅝	18½	18½—	⅝
68	45¼	Air Reduc [1a]	29	55	56½	54¼	56½+	1½
1⅛	⅝	Air-Way El Appl.	2	1	1	1	1	....
10	6½	Alaska Jun [.80g]	6	7¾	7¾	7	7	....
2	⅝	Allegheny Corp	11	1⅛	1⅛	1⅛	1⅛	....
16⅛	9	CrownZellerb [.50]	4	14¾	15⅛	14¾	15⅛+	⅛
52⅝	24¼	Crucible Steel	27	42⅛	43⅜	42⅛	43⅜+	⅝
96	62	Do pfd	6	89½	89½	89	89 —	1
13	3	Cuban-Am Sugar	19	6⅞	7	6⅞	7 +	⅛
19½	9	Cudahy Pack	3	15	15	14¾	14¾—	½
7⅞	3¼	Curtis Publishing	6	5¼	5¼	5	5 —	½
63½	38	Do pfd [2.375k]	1	50	50	50	50 —	2½
13¾	4½	Curtiss-Wright	892	10⅞	11⅛	10⅞	11⅛+	⅝
32½	19⅛	Do A [2g]	37	28⅞	30¼	28⅞	30¼+	1½
25	13⅝	Cutler-Ham [.25g]	2	22¼	22¼	22¼	22¼—	⅛
		D						
25¼	15⅜	Deere & Co [.75g]	48	22½	22½	22	22¼—	⅛
24	15¾	McGraw Elec [1]	2	22½	22⅜	22¼	22⅜	....
59⅛	39	McIntyre Porc [2a]	6	46⅛	46⅛	46⅛	46⅛—	½
18½	8⅝	McKeesport Tin	11	13¼	13¼	13¼	13¼+	⅜
10⅝	6⅝	McLellan St [.60g]	1	9¼	9¼	9¼	9¼+	⅛
63	39⅛	MidC p B ww[5.50]	1	63	63	63	63 +	3
65¼	46	Melville Shoe [4]	7	64	64¼	64	64¼+	¼
6⅝	3	Mengel Co	1	5	5	5	5 —	⅛
28½	14	Do pfd ...0.50		21¼	21¼	21	21 —	⅛
21⅛	11⅛	†Mec&M Tr [.75g] 0.50		17	17¼	17	17⅛+	1⅛
39⅛	25	Mesta Mac [1.50g]	2	34	34	34	34 —	⅛
16⅞	6¼	Miami Copper	10	12	12	11½	11⅝+	⅛
18	11⅛	Mid Con Pet [.60g]	7	14⅝	15	14⅝	15 —	⅛
37⅛	18⅝	Midld Stl Pr [1.50g]	5	32½	32⅝	32½	32½—	⅛
28⅛	16⅛	Simds S&S [1.40g]	1	25⅛	25⅛	25⅛	25⅛+	⅛
29⅛	15⅛	Skelly Oil [.50g]	4	21⅛	21⅛	20⅞	21⅛—	⅛
21	11⅛	Smith A O Corp	2	18⅛	18⅛	18⅛	18⅛—	⅛
24	12⅛	Snider Packing	1	19⅛	19⅛	19⅛	19⅛+	⅛
15⅛	10⅛	Socony-Vac [.50g]	53	13⅛	13⅛	13	13⅛+	⅛
3⅛	1⅛	S Am G & P [.20g]	9	2⅛	2⅛	2⅛	2⅛+	⅛
35⅛	14	S Por Ri S [1.50g]	1	25⅛	25⅛	25⅛	25⅛+	⅛
18⅛	13	SEGreybL [1.50g]	3	15⅛	15⅛	15⅛	15⅛	....
29⅛	23⅛	S Cal Ed [1.50a]	13	27	27	26⅞	26⅞—	⅛
21⅛	10⅛	S Pacific	51	15⅛	16	15⅛	16 —	⅛
23⅛	11⅛	S Railway	37	18⅛	18⅛	18⅛	18⅛+	⅛
35⅛	15⅛	Do pfd	20	30⅛	31⅛	30⅛	31⅛+	1⅛
3⅛	1⅛	Sparks-Withington	14	2⅛	2⅛	2⅛	2⅛	....
17¼	9⅝	Reming-Rand [.80]	6	10⅝	11¼	10⅝	11¼+	¼
2⅝	⅞	Reo Motor Car	57	2	2⅛	2	2⅛+	⅛
28½	12⅞	Republic Steel	191	22¼	23¼	22¼	23¼+	¼
92	43	Do cv pfd	2	82⅝	82⅝	82⅝	82⅝—	4⅝
20¼	9⅝	Revere Copper & B	3	15½	15½	15½	15½—	½
84	63	†Do pfd ...0.10		80	80	80	80 —	2
14⅝	7⅛	Reynolds Metals	5	9½	9⅝	9½	9⅝—	⅛
11⅝	5⅛	Reynolds Spring	9	8⅝	8⅝	8⅝	8⅝—	⅛
45	35	Reyn Tob B [2g]	14	37¼	37⅜	37¼	37⅜+	⅛
10¼	6⅝	Richfield Oil	21	8⅞	9	8⅞	9 +	¼
9⅝	6⅛	Ritter Dental	1	8⅝	8⅝	8⅝	8⅝—	¼
17½	10	Roan A Cop [.40g]	1	11⅛	11⅛	11⅛	11⅛	....
34	15⅝	Ruberoid [.60]	3	19⅝	19⅝	19⅝	19⅝	....
2⅝	¾	Rutland R R pfd	1	1⅜	1⅜	1⅜	1⅜—	⅛
		S						
49½	27⅞	Safeway S [2.50a]	15	47⅞	48⅛	47½	47⅞—	¼
116¼	104½	†Do 7% pfd [7] 0.10		114	114	114	114 +	1½
109	82½	†Do 5% pfd [5] 0.10		103½	103½	103½	103½+	½
49½	27¼	St Jos Lead [.75g]	3	39	40¼	39	40¼+	½
2	⅝	St L-San Fran pfd	8	1⅛	1⅛	1⅛	1⅛	....
17¼	10	Schenley Distill	13	13⅛	13¼	13⅛	13¼	....
76½	61	Do pfd [5.50]	1	75¼	75¼	75¼	75¼—	¼
1	⅝	Schulte Ret Stores	6	⅝	⅝	⅝	⅝	....
10½	3⅝	Do pfd	1	6⅛	6⅛	6⅛	6⅛+	⅝
1	¼	Seaboard Air Line	4	⅝	⅝	⅝	⅝	....
3⅛	1	Do pfd	10	2	2	2	2 —	⅛
24⅝	15½	Seaboard Oil [1]	5	20½	20½	20¼	20½—	⅛
85⅞	60¼	Sears-Roebk [3a]	34	82⅛	82⅝	82⅛	82⅝+	¼
18⅝	11⅝	Servel Inc [1a]	15	15¼	15⅝	15¼	15⅝+	¼
21¾	10¼	Sharon Steel Corp.	7	16	16	15⅝	16 —	⅛
7⅞	3⅞	Sharp & Dohme	2	6	6	6	6 —	⅛
54	43	Do pfd [3.50]	1	53½	53½	53½	53½+	½
11⅝	6¾	Shattk F G [.40]	3	7⅝	7⅝	7⅝	7⅝	....
17¼	9⅞	Shell U Oil [.25g]	4	12⅝	13¼	12⅝	13 +	¼
107	98½	Do pfd [5.50]	1	104½	104½	104½	104½—	½
8⅝	4¾	Silvr K Coa [.10g]	2	7⅛	7⅛	7⅛	7⅛—	⅝
32⅝	17½	Simmons Co [1g]	6	23¼	23⅞	23	23⅞+	⅛
15⅝	7	White Motor	24	13½	14	13⅝	14 +	¼
7	3¼	White Rk M Sp	1	5⅝	5⅝	5⅝	5⅝	....
4¼	1⅜	White Sewing Mach	90	3½	4⅛	3½	4 +	⅝
29	14	Do pfd	1	29	29	29	29 +	2
17⅝	14	Do pr pfd	8	16⅞	17¼	16⅞	17 +	1⅝
4¼	2⅜	Wilcox Oil & Gas	6	3⅝	3⅝	3⅝	3⅝	....
3⅛	1	Willys-Overland	6	2⅛	2⅛	2⅛	2⅛	....
7⅞	2⅞	Wilson & Co.	9	5½	5½	5½	5½	....
56¼	32	Do $6 pfd	6	53	53⅝	53	53⅝+	⅝
31⅝	15	Woodward Iron	3	25½	25½	25½	25½—	¼
50⅝	36	Woolwth FW [2.40]	21	39⅝	39⅞	39½	39⅞+	¼
23⅛	10½	Worthington P & M	8	19	19¼	19	19¼	....
53½	31½	Do cv pr pfd	2	48⅝	48⅝	48	48 —	1
124½	85	†Wright Aero [2g] 0.50		119	120	119	120 +	2
85¼	75	Wrigley W Jr [3a]	2	82½	82½	81½	81½—	1¼
		Y						
33¼	18⅝	Yale & Towne [.60]	2	23⅝	23⅝	23	23 —	1
21⅞	11⅝	Yellow Tr & Coach	89	19⅝	19⅝	19⅝	19⅝+	⅛
21¼	9½	Young Spg & W	6	13¼	13¼	13¼	13¼	....
56⅝	30	Youngst Sh & T	48	48⅝	49⅝	48¼	49⅛+	½
34	17	Ygst Stl Dr [.50g]	11	29¼	29¼	28½	29 —	½
		Z						
22⅛	12	Zenith Radio [1g]	6	17⅞	17⅞	17⅝	17⅞	....
3⅞	2	Zonite Products	6	2½	2⅝	2½	2½	....

†Unit of trading 10 shares. Rates of dividends in the foregoing table are annual disbursements based on the last quarterly or semi-annual declaration. Unless otherwise noted, special or extra dividends are not included. *Ex dividend. xr—Ex rights. a—Also extra or extras. g—Declared or paid so far this calendar year. f—Payable in stock. e—Paid last year. h—Cash or stock. k—Accumulated dividend paid or declared this calendar year.

Sales to 11 a. m., 370,000; to 12 noon, 520,000; to 1 p. m., 670,000; to 2 p. m., 800,000; total sales, 1,089,890 shares.

WASHINGTON, D. C., Nov. 10 [Special].—Odd lot purchases by customers on Nov. 9 were 171,796 shares; sales, 184,950, including 3,155 shares sold short.

OFFICIAL WEATHER FORECAST

The official forecast for today and tomorrow and yesterday's table of records follow:

WISCONSIN: Fair, not so cold in central and west Saturday; Sunday somewhat unsettled and warmer.

INDIANA: Fair Saturday, Sunday fair in south, increasing cloudiness in north; rising temperature.

OHIO: Fair and colder Saturday; Sunday fair and warmer.

LOWER MICHIGAN: Generally fair, somewhat colder in east Saturday; Sunday increasing cloudiness and somewhat warmer.

UPPER MICHIGAN: Generally fair, not quite so cold in extreme west Saturday; Sunday mostly cloudy and somewhat warmer.

IOWA: Fair in east, increasing cloudiness in west, somewhat warmer Saturday; Sunday somewhat unsettled, warmer in central and east.

MINNESOTA: Increasing cloudiness and not so cold Saturday; Sunday mostly cloudy, warmer in east.

NEBRASKA: Partly cloudy and warmer Saturday; Sunday partly cloudy, cooler in central and west.

Place of observation. State of weather. Nov. 10, 6:30 p. m. Central standard time.	Direction of wind.	Temp. 6:30 p. m.	Highest today	Lowest last night	Precipitation last 24 hours
East central states—					
Alpena, snow	N.W.	32	40	40	.13
Cairo, cloudy	N.	45	64	66	.77
Chicago, clear	N.W.	39	47	45	.50
Cincinnati, rain	Calm	43	69	45	.15
Cleveland, snow	S.W.	39	64	42	.21
Detroit, clear	W.	41	55	45	.22
Escanaba, clear	N.W.	24	40	40	.51
Evansville, cloudy	N.W.	44	64	58	.50
Fort Wayne, clear	S.W.	38	56	47	.26
Frankfort, cloudy	N.W.	29	45	42	.29
Grand Rapids, clear	N.W.	38	53	47	.36
Green Bay, clear	W.	26	42	42	.12
Indianapolis, clear	S.W.	38	62	46	.76
La Crosse, clear	N.W.	26	34	34	.02
Madison, clear	N.W.	28	42	40	.11
Marquette, snow	N.W.	24	38	38	.01
Memphis, rain	N.	49	66	61	.60
Milwaukee, clear	N.W.	30	44	42	.07
Nashville, rain	N.W.	58	69	56	.22
Peoria, clear	N.W.	38	48	43	.60
Sault Ste. Marie snow	W.	26	41	34	.58
Springfield, Ill. clear	N.W.	40	50	46	.69
West central states—					
Bismarck, cloudy	S.E.	29	36	11	...
Charles City, clear	W.	29	34	30	...
Concordia, clear	S.W.	48	56	42	...
Davenport, clear	N.W.	36	44	43	.63
Des Moines, clear	N.W.	38	42	40	...
Devils Lake, cloudy	S.E.	22	24	6	...
Dodge City, clear	S.W.	50	57	38	.04
Dubuque, clear	N.W.	33	43	43	.79
Duluth, clear	W.	17	20	15	...
Huron, cloudy	S.E.	33	39	18	...
Kansas City, clear	N.W.	48	54	42	1.35
Keokuk, clear	N.W.	40	49	43	.50
Little Rock, cloudy	N.E.	51	64	61	.55
Mpls.-St. P., clear	W.	23	29	23	...
Fargo, cloudy	S.W.	23	27	10	...
North Platte, cloudy	S.	48	57	15	...
Oklahoma City, cloudy	N.E.	50	56	43	.24
Omaha, clear	S.	42	48	39	...
Rapid City, cloudy	S.W.	44	58	24	...
Sioux City, clear	S.	40	43	29	...
St. Louis, cloudy	N.W.	46	57	57	1.56
Springfield, Mo., cloudy	N.W.	43	61	52	.70
Wichita, cloudy	Calm	50	58	41	.88
Williston, cloudy	W.	36	40	6	...
Eastern states—					
Albany, cloudy	S.	53	55	22	...
Atlanta, cloudy	S.E.	60	72	40	...
Boston, clear	W.	51	55	28	...
Buffalo, rain	W.	50	69	32	...
New York, cloudy	S.W.	53	60	35	...
Oswego, cloudy	S.E.	60	68	29	...
Philadelphia, clear	S.	54	62	37	...
Pittsburgh, rain	W.	64	73	39	...
Raleigh, clear	S.	57	69	31	...
Washington, cloudy	S.W.	59	66	36	...
Gulf states—					
Abilene, cloudy	N.E.	51	58	58	.38
Amarillo, cloudy	S.E.	41	57	37	...
Brownsville, clear	S.E.	75	84	67	...
Dallas, cloudy	N.	55	67	65	.76
El Paso, cloudy	N.E.	51	55	52	.08
Galveston, cloudy	E.	70	80	M	...
Jacksonville, cloudy	E.	68	78	54	...
Miami, clear	N.E.	74	79	74	.03
Mobile, cloudy	S.E.	66	76	50	...
New Orleans, cloudy	S.E.	70	82	57	...
San Antonio, rain	N.E.	78	84	66	...
Shreveport, rain	N.W.	63	72	63	.28
Tampa, clear	N.E.	70	80	60	...
Vicksburg, cloudy	S.	74	79	58	...
Mountain States—					
Boise, cloudy	N.	51	61	23	...
Cheyenne, cloudy	N.W.	43	54	14	...
Denver, cloudy	N.E.	51	60	30	.05
Havre, cloudy	W.	45	52	17	...
Helena, cloudy	N.W.	52	54	30	...
Lander, cloudy	S.W.	49	54	17	...
Miles City, cloudy	N.W.	50	57	18	...
Phoenix, clear	W.	71	76	48	...
Pueblo, clear	E.	49	56	35	.31
Salt Lake City, cloudy	N.W.	46	57	23	...
Santa Fe, cloudy	N.E.	43	47	34	.11
Yellowst. Pk., cloudy	S.	37	40	23	...
Pacific States—					
Fresno, clear	Calm	71	73	43	...
Los Angeles, clear	S.W.	70	77	58	...
Portland, Ore., rain	S.E.	54	55	37	...
San Diego, clear	N.W.	68	70	56	...
San Francisco, cloudy	N.W.	63	67	52	...
Seattle, rain	S.E.	50	50	42	.16
Spokane, cloudy	S.	46	49	34	...
Walla Walla, cloudy	S.W.	55	56	40	...
Yuma, clear	N.W.	72	78	54	...
Canadian—					
Battleford, cloudy	S.E.	16	23	-8	...
Calgary, cloudy	N.W.	32	40	16	...
Edmonton, cloudy	S.W.	32	39	12	...
Medicine Hat, cloudy	W.	45	51	11	...
Minnedosa, cloudy	S.W.	14	17	17	...
Montreal, cloudy	S.	47	47	23	...
The Pas, cloudy	N.W.	1	4	-18	...
White River, clear	W.	17	36	32	.16
Winnipeg, clear	Calm	11	18	5	.01
Toronto, rain	N.W.	43	62	36	.10

Commodities

Commodities futures prices moved upward yesterday at New York, altho most advances were small. Santos coffee and lead worked lower against the general trend. Copper, hides, silk, rubber, cocoa, sugar, wool tops, cottonseed oil, Rio coffee, zinc, and straits tins gained slightly.

Weakness in the spot markets influenced Santos coffee futures, which closed .01 to .02 cent off. Sales totaled only 4,250 bags. New Rio contracts closed .02 to .04 cent higher on sales of 500 bags.

Lead futures closed unchanged to .10 cent lower. Zinc ended steady to .04 cent up, while straits tin advanced .25 to .50 cent. Spot sales of copper, tin, lead, and zinc were unchanged.

Steadiness in raw sugar prices contributed to advances of .03 to .04 cent in domestic sugar futures prices.

Wool top futures turned strong, with closing prices .10 to .20 cent higher. Hide futures ended .12 to .22 cent up. Silk climbed .06 to .08 cent and rubber unchanged to .17 cent. Cocoa advanced .03 to .04 cent.

FUTURES SUMMARY.

Chicago.

	Close Nov. 10.	Close Nov. 4.	*Season's range High.	*Season's range Low.
Wheat, bu.	$0.88⅛	$0.87¾	[illegible]	[illegible]
Corn, bu.	.50⅛	.50⅝	[illegible]	[illegible]
Oats, bu.	.36⅛	.36⅝	[illegible]	[illegible]
Rye, bu.	.53⅝	.54⅛	[illegible]	[illegible]
Soybeans, bu	.97¼	.96	[illegible]	[illegible]
Lard, lb.	.0630	.0635	[illegible]	[illegible]
Cotton, lb.	.0956	.0928	.0958	[illegible]
Butter, lb.	.2765	.2745	.2780	[illegible]
Eggs, doz.	.1795	.1770	.1987	[illegible]

New York.

	Close Nov. 10.	Close Nov. 4.	*Season's range High.	*Season's range Low.
Cocoa, lb.	.0469	.0473	.0675	[illegible]
Ctsd. oil, lb.	.0659	.0670	.0785	[illegible]
Coffee, San., lb	.0627	.0616	.0679	[illegible]
Sugar, lb.	.0195	.0194	.0300	[illegible]
Rubber, lb.	.2045	.2020	.2200	[illegible]
Hides, lb.	.1400	.1412	.1505	[illegible]
Silk, lb.	3.20	3.18	3.87	1.92
Copper, lb.	.1159	.1172	.1275	[illegible]
Lead, lb.	.0525	.0537	.0600	[illegible]
Tin, lb.	.4715	.4875	.6054	[illegible]
Wool tps., lb	1.07	1.0940	1.25	.7770

*Since trading in the contract started. All prices are quoted for December delivery except butter and eggs for November and corn for May.

SUPREME CO[URT] TO RULE O[N] CASE DISMIS[SAL]

Judge's Action [...] by Governm[ent]

Washington, D. C., No[v. ...] The Supreme court took [...] sideration today the quest[ion ...] Federal District Judge [...] Stone acted correctly in [...] indictments against 11 d[...] the Madison, Wis., oil an[...] after they had been in[...] jury.

Judge Stone dismissed [...] ments about six months a[...] rendered its verdict. H[...] motions for a favorable v[...] by the defendants befor[e ...] went to the jury.

Argument of Gover[nment]

Challenging Judge Ston[e ...] take such action, Thurm[...] assistant attorney genera[l ...] of antitrust law enforcem[ent ...] before the high court th[...] cedure "puts a premium [...] tion" by the judge and [...] jury verdict purely advi[sory ...]

Weymouth Kirkland, [...] torney, replied for Judge [...] postponing a decision on [...] tion is a "very laudable [...] complicated questions."

Defends Court's A[ction]

"Instead of causing th[...] lose his sense of responsib[ility ...] the opposite effect," he add[ed.]

The government appea[led ...] decision by the 7th fed[eral ...] court sustaining Judge S[tone ...] 11 defendants were amon[g ...] number charged with co[nspiracy to] fix prices of gasoline in te[n ...] ern states.

A final supreme court [...] expected in a few weeks.

PRODUCE MAR[KET]

SUPREME COURT TO RULE ON OIL CASE DISMISSALS

Judge's Action Assailed by Government.

Washington, D. C., Nov. 10 (AP).—The Supreme court took under consideration today the question whether Federal District Judge Patrick T. Stone acted correctly in dismissing indictments against 11 defendants in the Madison, Wis., oil antitrust case after they had been indicted by a jury.

Judge Stone dismissed the indictments about six months after the jury rendered its verdict. He acted on motions for a favorable verdict made by the defendants before the case went to the jury.

Argument of Government.

Challenging Judge Stone's rights to take such action, Thurman Arnold, assistant attorney general in charge of antitrust law enforcement, argued before the high court that the procedure "puts a premium on inattention" by the judge and "makes the jury verdict purely advisory."

Weymouth Kirkland, Chicago attorney, replied for Judge Stone that postponing a decision on such a motion is a "very laudable practice on complicated questions."

Defends Court's Action.

"Instead of causing the judge to lose his sense of responsibility, it has the opposite effect," he added.

The government appealed from a decision by the 7th federal Circuit court sustaining Judge Stone. The 11 defendants were among a larger number charged with conspiracy to fix prices of gasoline in ten midwestern states.

A final supreme court decision is expected in a few weeks.

PRODUCE MARKETS

BUTTER—Steady; receipts, 10,845 tubs. EGGS—Firm; receipts, 2,817 cases. POULTRY—Steady; receipts, 39 trucks. POTATOES—Steady; receipts, 94 cars; on team track, 348 cars. MILK—Class 1 for fluid consumption, price paid by bottlers, $2.04 per 100 pounds. Only wholesale prices quoted.

Wholesale Creamery Butter Prices.

	Chicago Whole milk.	Chicago Centralized.	New York.	Boston.	Philadelphia.
93 score	29½-30	....	30¼-30⅝	....	30⅝
92 score	29	....	29⅝	30	30¼-30½
91 score	28¼	....	29¼	29½	29½
90 score	27¼	*27½	28	29	28¼
89 score	26¼	†26¼	27½	28	27½

*House, 27½c on track. †House, 26½c on track.

Wholesale Cheese Prices.

	Chicago.	New York.	Boston.	Philadel.
Flats	....	17¾-18	....	....
Twins	16¼-16¾	....	17½-18	....
Daisies	16¾-17¼	17½-18	17½-18	17½-18
Y. Am.	....	18 -18¼	17¾-18¼	....
Longhorns	16¾-17¼	....	....	17½-18

U. S. Government Graded Eggs.

U S extras [large], white, loose 42c
U S extras [large], white, cartons 43c

Eggs.

Extra firsts	27c	Checks	15c
Fresh	24½c	Refrig. extras	18½c
Current	21c	Refrig. stds	18¼c
Firsts	16c	Refrig. firsts	17½c

Live Poultry.

Turkeys—		Roosters	10c
Hens	18c	Broilers, colored	15½c
Toms	14@15c	Rocks	18c
Hens	11½@14½c	Springs	10@15c
Leghorn hens	10c	Ducks	10@13c

Potatoes.

Idaho	$1.75@1.90	N. Dak.	$1.05@1.30
Wis.	$1.25	Colorado	$1.85
Neb.	$1.55@2.10		

MINNEAPOLIS FLOUR.

MINNEAPOLIS, Minn., Nov. 10 (AP).—Flour, carload lots, per brl, in 98 lb cotton sacks: family patents, 15c lower, $6.00@6.20; standard patents, 5c higher, $4.75@4.95. Shipments, 21,725 brls. Bran, $22.00@22.50 per ton.

Investors' Guide

Saturday, Nov. 11, 1939.

[Copyright: 1939: By The Chicago Tribune.]

LYCOMING AND AUBURN.

I own some stock in the Auburn Automobile company. I read something the other day that the Lycoming Manufacturing company merged with another company. How does this affect Auburn, which controled Lycoming?—B. F.

Answer: Lycoming Manufacturing company of Williamsport, Pa., maker of gasoline engines, was a subsidiary of the Auburn Automobile company and was included in the Auburn reorganization proceedings started in 1937.

Sale of substantially all of the assets of Lycoming to Aviation corporation in return for 206,000 shares of the latter's common stock was approved Oct. 31, 1939, in the federal court at Fort Wayne, Ind. This stock payment was valued at about $1,500,000.

No provision was made in the reorganization for stockholders of Lycoming. Almost the entire proceeds of the sale will be distributed to creditors. Auburn holds 25,000 of the 40,000 shares of Lycoming common stock outstanding. The remainder is owned by the Aviation and Transportation corporation, which also holds 5,194 shares of Lycoming's 6,957 shares of preferred stock.

Auburn as a stockholder will receive nothing. As a creditor holding notes from Lycoming for $1,400,000 unsecured loans, Auburn will receive 9,600 shares of the total stock payment made by Aviation corporation. The rest of the 206,000 Aviation shares will be used to pay other creditors, including the First National Bank of Chicago and the Aviation and Transportation corporation.

PARK RIDGE, TOO.

I read in your column recently that Central Electric and Telephone company furnishes telephone service in certain states, but you did not mention Illinois. I think the company operates in Park Ridge, Ill.—W. D.

Answer: Central Electric and Telephone company does not directly operate a telephone system in Illinois. It does, however, control the Middle Western Telephone company, which in turn controls the Middle States Telephone company of Illinois. Middle States operates telephone properties in Cook county and in central Illinois. Park Ridge and Des Plaines are in the territory served in Cook county. Central Electric also controls the Iowa-Illinois Telephone company which, with its subsidiary, furnishes telephone communication in western Illinois and south eastern Iowa.

NEW YORK CURB TRANSACTIONS

Friday, November 10, 1939.

Shares sold today ....162,000 Total sales 1939 to date 39,290,000
Year ago ....Holiday Total sales 1938 to date 40,345,601

[illegible]

DOMESTIC BONDS.

[illegible]

FOREIGN BONDS.

[illegible]

*Ex dividend. †Fully listed; all others are dealt in on the unlisted trading basis. xr—Ex rights. xin—Ex interest. ur—Under rule. ww—With warrants. ‡Matured bonds; negotiability impaired during investigation.

CHICAGO STOCKS

Friday, November 10, 1939.

Shares sold today ....27,000 Total sales 1939 to date 7,316,000
Year ago ....Holiday Total sales 1938 to date 6,437,700

[illegible]

BOARD OF TRADE GRAIN FUTURES

[Prices Nov. 10, 1939, in dollars per bushel.]

[illegible]

GRAIN IN OTHER MARKETS

[illegible]

	Open.	High.	Low.	Close.	Prev. close.
May Rye.					
Mpls.	.49¾	.50½	.49¾	.50¼	.49⅞
Wpg.	.58¾	.59⅞	.58⅜	.59⅞	.58⅞
July Rye.					
Wpg.	.59⅜	.59⅝	.59⅝	.59⅝	.58
December Feed Barley.					
Mpls.	.36¼	.36⅝	.36¼	.36⅝	.36⅜
Wpg.	.42½	.43⅛	.42½	.42⅞	.42¼
May Feed Barley.					
Mpls.	.38½	.38⅝	.38½	.38⅝	.38¼
Wpg.	.44½	.45	.44½	.44⅞	.44¼
November Flaxseed.					
B. A.	1.28	1.28½	1.28	1.28	1.28
December Flaxseed.					
Mpls.	1.75	1.76¼	1.75	1.76	1.75
Dul.	1.76	1.76	1.76	1.76	1.75
February Flaxseed.					
B. A.	1.08½	1.09	1.08½	1.08⅞	1.08½
May Flaxseed.					
Mpls.	1.75	1.77	1.75	1.76	1.76

*Durum.

PRIMARY GRAIN MOVEMENT.

Receipts—	Wheat, bu.	Corn, bu.	Oats, bu.
Past week	2,468,000	6,141,000	1,246,000
Prev week	3,210,000	6,823,000	1,460,000
Last year	4,059,000	5,825,000	825,000
Shipments—			
Past week	2,047,000	3,701,000	1,180,000
Prev week	2,385,000	2,916,000	1,286,000
Last year	4,673,000	4,303,000	746,000

*July 1 to date. †Nov. 1 to date. ‡Aug. 1 to date.

Season's Primary Receipts.

	*Wheat, bu.	†Corn, bu.	‡Oats, bu.
1939-'40	205,799,000	16,459,000	40,031,000
1938-'39	230,316,000	15,242,000	46,742,000
1937-'38	238,833,000	21,446,000	45,800,000

HAY MARKET.

Timothy, light or medium clover or alfalfa mixed by rail, No. 1, $16.00@17.00; No. 2, $13.00@16.00; No. 3, $8.00@10.00; fancy alfalfa, $19.00@21.00. Rye straw, No. 1, $11.50. Receipts, 10 cars tame, 1 rye straw.

BOARD OF TRADE STOCKS.

	Sales.	High.	Low.	Close.	Prev. close.
BaconOil com.	175	1⅛	1⅛	1⅛	1⅛

COTTON PRICES MOVE HIGHER IN ACTIVE TRADING

Scarcity Abroad Result of Ship Difficulties.

Cotton futures in American markets advanced .05 to .14 cent a pound in active trading yesterday. Buying resulted from recent intimations from Washington that higher cotton prices would be recorded soon, and was also encouraged by strength in the Liverpool market.

The December contract at Chicago climbed to 9.56 cents a pound, a new seasonal top, in nominal trading. Chicago prices finished .14 cent a pound higher.

Liverpool Prices Rise.

Liverpool closing prices were 6 to 9 English points higher. The maximum price swing permitted in one day's trading in Liverpool was reduced to 25 points. At the outbreak of the European war it was reduced to 25 points, but later was established at 50 points again.

An acute scarcity of cotton abroad, due to inadequate shipping facilities, has caused the strength in Liverpool prices, dispatches from England said.

The New York Cotton exchange estimated total domestic consumption of cotton during October at 690,000 bales, compared with 543,000 bales in October, 1938.

Spot Cotton Advances.

Spot cotton closed .10 to .12 cent higher, with New York at 9.72 cents, New Orleans at 9.56 cents, Houston at 9.15 cents, and Galveston at 9.24 cents a pound. Yesterday's prices:

Chicago Board of Trade.

	Open.	High.	Low.	Close.	Prev. close.
Dec.	9.56	9.56	9.56	9.56	9.42
May	9.20	9.20	9.20	9.20	9.06

New Orleans Cotton Exchange.

	Open.	High.	Low.	Close.	Prev. close.
Dec., old	9.51	9.57	9.49	9.56	9.46
Jan., old	9.51	9.51	9.51	9.51	9.38
March, old	9.33	9.42	9.30	9.40	9.29
Do, new	9.49	9.50	9.49	9.50	9.39
May, old	9.17	9.23	9.12	9.22	9.12
July, old	8.97	8.98	8.90	8.98	8.91
Do, new	9.12	9.12	9.07	9.11	9.04
Oct., new	8.59	8.60	8.51	8.60	8.55

New York Cotton Exchange.

	Open.	High.	Low.	Close.	Prev. close.
Dec., old	9.40	9.49	9.37	9.47	9.35
Do, new	9.61	9.67	9.61	9.67	9.53
Jan., old	9.32	9.39	9.28	9.39	9.27
March, old	9.22	9.30	9.18	9.30	9.18
Do, new	9.43	9.48	9.43	9.48	9.37
May, old	9.07	9.14	9.01	9.14	9.00
Do, new	9.24	9.34	9.24	9.34	9.21
July, old	8.85	8.89	8.79	8.87	8.81
Do, new	9.07	9.07	9.04	9.07	9.02
Oct., new	8.48	8.51	8.43	8.51	8.45

BOARD OF TRADE SALES.

[On Nov. 9, 1939, in thousands of bushels.]

	Dec.	May.	July.	Total.
Wheat	4,378	14,713	5,137	24,228
Corn	1,244	1,977	708	3,929
Oats	477	291	44	812
Rye	16	148	61	225
Soy beans	197	340	63	600
Grand total				29,794

Open Grain Trades.

	Dec.	May.	July.	Total.
Wheat	22,016	47,554	15,804	85,374
Corn	12,083	22,787	3,870	38,740
Oats	4,995	10,822	1,426	17,243
Rye	2,950	4,273	721	7,944
Soy beans	2,246	3,510	248	6,004
Grand total				155,305

WANT AD INDEX

TO PLACE A WANT AD CALL SUPERIOR 0100 —Ask for a Want Ad-Viser or call at Want Ad Offices, Tribune Tower and 1 South Dearborn

	Page.	Col.
Apartments—See To Rent.		
Auction Sales	27	7
Automobiles—		
Auto House Trailers	29	7
Autos, Trucks To Rent	29	7
Credits	28	8
Loans	28	8
Repairing and Accessories	28	8
Tires	29	7
Trucks	29	8
Used Automobiles—For Sale	29	1
Wanted	28	8
Barter and Exchange	25	7
Bar and Store Fixtures	28	8
Bicycles and Motorcycles	28	8
Board and Lodging	26	8
Board and Lodging	27	1
Boats, Yachts, Etc.	25	7
Billiards, Bowling—See Sporting Goods	26	5
Business Opportunities—		
Business Equipment	28	6
Businesses For Sale	28	4
Business Service	28	6
Concessions, Locations, and Leases	28	6
Distributors	28	6
Partnerships and Investments	28	6
Wanted	28	6
Business Personals	27	7
Business Directory	26	5
Cameras and Optical Goods	26	5
Cemeteries	14	7
Clothing, Furs, Etc.	28	6
Coal and Wood	26	5
Collections	27	7
Dancing Schools	27	7
Death Notices	14	7
Dogs, Cats, and Pets	26	5
Dressmaking and Millinery Schools	26	5
Employment Agencies—Men	26	2
Employment Agencies—Women	26	4
Financial Service	[illegible]	[illegible]
Furniture	27	8
Garages	29	8
Help Wanted—Men	25	8
Help Wanted—Men	26	1
Help Wanted—Women	26	3
Hotels and Apartment Hotels	27	1
Home Furnishings and Furniture	27	8
Home Furnishings Wanted	28	7
Household Appliances	26	6
Houses—See Real Estate and To Rent.		
Hunting Property and Privileges	28	6
Instruction	25	7
Jewelry, Old Gold, etc.	28	7
Legal Notices	28	7
Loans—Personal and Business	28	7
Lost and Found	25	7
Machinery and Equipment	26	5
Merchandise	25	7
Mortgages [See Real Estate Loans]	28	4
Motorcycles and Bicycles	28	8
Moving, Storage [See Bus. Direc.]	26	5
Musical and Dramatic	28	6
Musical Instruments	26	6
Office Furniture and Devices	27	7
Parcel Post and Express	28	6
Personal	27	7
Pianos [See Musical Instruments]	26	6
Radios, Supplies and Service	26	5
Real Estate—		
Acre Property	28	3
Apartment Buildings	28	1
Business Property	28	1
Farm Lands	28	7
For Exchange	28	4
Houses	28	1
Houses Built to Order	28	2
Industrial Property	27	7
Loans, Mortgages	28	4
Resorts	28	3
Suburban	28	2
Town and Country	28	4
Vacant	28	2
Wanted	28	4
Scales	28	8
Sewing Machines	28	8
Situations Wanted	25	8
Sporting Goods	26	5
Stocks and Bonds	28	4
Store and Bar Fixtures	28	8
Stoves [See Household Appliances]	26	6
To Rent—		
Apartments	27	2
Apartments and Rooms to Share	27	2
Furnished Apartments	27	5
Houses [City and Suburban]	27	2
Industrial Property	27	7
Offices and Shops	27	7
Rooms	26	7
Stores	27	6
Travel	25	7
Trade Schools—Men	28	2
Trade Schools—Women	26	4
Typewriters and Supplies	28	7
Vacuum Cleaners [See Hshld. Appl.]	26	6
Wanted—To Rent—		
Houses	27	2
Offices, Stores and Lofts	27	7

CASH GRAIN

Estimated receipts of cash grain at Chicago Friday were: Wheat, 7 cars; corn, 142 cars; oats, 12 cars; rye, none; barley, 30 cars; soy beans, 168 cars. Prices follow:

WHEAT.

No.	Chicago.	Kansas City.	St. Louis.
2 red	....	84⅝@85	....
2 hd	....	85½@86	....
3 mix	88 @89½	83½@84	89½
	Duluth.	Winnipeg.	Minneapolis.
1 d.n.	88¾@90¾	70⅝	88⅝@91¼
2 d.n.	87⅞@88¾	68⅝	87⅞@88¾
1 a.d.	94¼@96¾	....	81¼
		Toledo.	Omaha.
2 red	....	94	....
2 hd	....	....	88⅝

CORN.

	Chicago.	Kansas City	St. Louis.
2 mix	50½@50½	57	50
3 mix	49½	....	....
1 yel	49¾@51¾	....	50¼
2 yel	49¼@51¼	52 @53¾	50½
3 yel	48½@50¾	51 @52¾	....
4 yel	48	....	....
		Omaha.	Peoria.
1 yel	....	50	49
2 yel	....	50¾	48¾

OATS.

	Chicago.	Kansas City.	St. Louis.
2 wh	39¼	37½@38½	....
3 wh	38 @38¾	37 @38	....
		Milwaukee.	Minneapolis.
2 wh	....	....	34⅛@35⅛
	Winnipeg.	Toledo.	Peoria.
2 wh	32⅛	41	....

RYE AND FLAX.

	Rye.	Flax.
Minneapolis	50⅞@52¼	1.84
Duluth	51⅞	1.87

SOY BEANS.

No. 2 yellow was quoted at 96@97c per bu, track Chicago; No. 3 yellow, 95½@96⅝c; No. 4 yellow, 94¼@94½c.

FIELD SEEDS.

Field seeds, buyers' prices at Chicago quoted as follows: Timothy, $3.90@4.15; alsike, $14.00@17.00; sweet clover, $12.50@15.00; red top, $8.50@9.00 per 100 lbs.

BARLEY.

	Malting.	Feed.
Chicago	55 @61	33 @42
Minneapolis	41 @56	35 @46

LOST AND FOUND.

TO FINDERS.

If you have found a cat or dog, a pocketbook, jewelry, or fur, and cannot locate the owner thru the "Lost and Found" advertisements in The Tribune, call and go thru the "Lost and Found" index at the PUBLIC SERVICE OFFICE, 1 S. DEARBORN-STREET.

TO LOSERS.

If you are listed in the telephone directory you can charge an advertisement of your lost article by telephoning Miss Muller of The Tribune ad taking department, Superior 0100. [illegible]

[illegible]

SITUATIONS WANTED—MEN.

[illegible]

SITUATIONS WANTED—WOMEN.

[illegible]

TRAVEL.

[illegible]

514 S. Wabash Wab. 8300

4c a Mile—No Time Charge.

FREE GASOLINE.

FREE TRANSPORTATION

[illegible]

BARTER AND EXCHANGE.

[illegible]

BOATS, YACHTS, ETC.

[illegible]

HELP WANTED—MEN.

[illegible]

SALESMEN.

NETCHER'S BOSTON STORE

[illegible]

MERCHANDISE.

[illegible]

INSTRUCTION.

[illegible]

HELP WANTED—MEN.
(Continued from preceding page.)

Professions and Trades.

CUTTER—For cotton goods. Must be A-1. E. R. MOORE CO. 932 W. Dakin-st.

DENTIST—PART TIME. DR. HARVEY. 740 W. MADISON.

DIEMAKERS WANTED—First class, for downstate plant. Thoro experience on dies for medium stampings from cold rolled stock. Men selected will have steady work at good rates. Give complete record first letter. Address K K 43, Tribune.

DESIGNING draftsmen, checkers, and squad leaders—Exp. in blast furnace and steel plant construction; give complete exper., refs., and salary expected. Address X E 303, Tribune.

DENTAL TECHNICIAN for gold work and dentures. State age, experience, places of previous employment, marital status, and salary expected. Address X B 505, Tribune.

Dental Laboratory Helper. Experienced in polishing and finishing; state age, experience, places of previous employment, marital status, and salary expected. Address X B 524, Tribune.

EXPERIENCED GAS AND TIRE MGR., Excellent opportunity for hustler; state base salary plus commission expected, exp., age, and refs.; located 30 miles from loop. Address L 562, Tribune.

Four Slide Machine Oper. Experienced on Nielson four slide machine. Must be able to make own set-ups. Good wages. Natl. Metal Trades Assn. 543 Fulton

FURRIER—EXP. OPERATOR ON COATS. CALL RM. 307, 162 N. STATE.

GRINDER hands—For internal, external and centerless; state age and exp. Address Y N 400, Tribune.

MECHANIC—NATIONAL cash register. Exp. on 2,000 class; good pay. 17 N. Halsted-st.

PHOTO ENGRAVERS—A-No. 1 copper etcher and photographer for shop 200 miles from Chicago. No labor trouble. Replies treated confidentially. Call Spaulding 1229 Sunday P. M.

PIANO rubbers and fly finishers. 5049 Columbia, Hammond, Ind.

REPAIRMAN—Elec. motor exp. on A. C. or D. C. motors. Must know how to rewind. Yg. Pol. man pref. Address X A 382, Tribune.

SAFETY ENGINEER with Bureau of Mines and State of Illinois Department of Mines Certificate. Tunneling experience essential. State experience, and salary expected. Address X A 374 Tribune.

SCREW machine operators—State age and exp. Address X A 379, Tribune.

STONE man—Compositor, familiar with combination runs, loose leaf forms, and headings for blank books; excellent opportunity for right man. State exp. and sal. expected. Address Y O 585, Tribune.

TAILOR-COAT maker, custom shop; steady job, union rates. Amalg. Clothing W. of A. pref. 223 N. Main, Kokomo, Indiana.

TOOL designers—Permanent work for long period at satisfactory rate. GOSS PRINTING PRESS COMPANY. 1535 South Paulina-street.

VENETIAN blind man—Exp. assembling. Opportunity optimistic. Rock. 2656.

WEATHERSTRIP metal installer—Give exp., refs. and wage. Address Y O 580, Tribune.

The Tribune offers special rates to persons who advertise for positions. For information and assistance in writing an advertisement stop at the Want Ad office, Madison and Dearborn-sts., or in the lobby of Tribune Tower.

Boys.

YOUNG man for delivery with bicycle or car. Must have good references. Apply Solomon Drugs, 1121 N. State-street.

Clubs, Hotels, and Restaurants.

ASSISTANT counter and steam table man—Must be exp. and neat. 5307 Lake Park.

COOK—Experienced. 4167 South Halsted-street.

FOUNTAIN boy—20-24; expd. on drug store fount., sandwich work. 7079 N. Glenwood.

Pharmacists.

APP.—Expd.; must live West; day work. Rink Drug, 128 S. Marion-st., Oak Park.

PHARMACIST or assistant—Young man, experienced. Neat appearing. Apply 6549 W. Roosevelt, Berwyn, Ill.

Salesmen.

ADVERTISING newspaper display solicitors. Experienced; new tabloid weekly. Greatest immediate opportunity you've had in years. Leads, liberal comm. Permanent. Room 1206 542 S. Dearborn.

AUTO SALESMAN—[1] New and used. Nash exp. pref. Comm. Johnston, 5657 Broadway

BEER SALESMAN, experienced handling draught accounts; salary and bonus. CHAMPAGNE VELVET. Crawford 8600.

CREDIT JEWELRY men to represent nat'l concern; outside work; steady; comm. and bonus. Mr. Harris, 109 N. Wabash, R.1211

DRUG SALESMAN—To sell drug products to physicians, hospitals, etc. State age, experience, if registered pharmacist, and give full particulars. Salary, plus unlimited commission. Address reply to Karl Mallard, care A. E. Mallard, 3021 Wabash-avenue, Detroit, Michigan.

Grocery Prod. Salesman. Exper.; not over 35; to contact retail groc. trade. N. Side terr., with nat. adv. line. Co. car furn. Start. sal. $110 mo. Gd. opp. for advancement. For appt. state age, nat., ph. No. and full details regarding experience in first letter. Address X E 301, Tribune.

HAND SOAP salesman—Exp.; for new, fast selling line; comm. Phone between 8:30 a. m. and 1 p. m. Web. 7624 for apptmt.

INSURANCE SALESMEN. Due to an expansion program, one of America's oldest and strongest industrial and ordinary life insurance companies offers opportunities to live and aggressive men. Experience not necessary. To those who qualify early promotion is assured if ability is shown. Guaranteed salary and commission. Apply Saturday, before noon. 6309 S. Ashland-avenue.

TIE salesmen—Make more money—sell better ties. See Wolfmark, 931 Roosevelt-rd.

VACUUM CLEANER men—Exp. to sell new-used cleaners. Best comm. set up in city. 2828 W. North. E. Johnson or J. Lescher.

SALESMEN, ATTENTION! An executive of a large Eastern Manufacturing Corporation is now in Chicago to engage 20 salesmen to cover 25 states, including Chicago and vicinity. We have a strictly noncompetitive Electrical Advertising Device which has tremendous appeal to better class merchants. Sells for $120. Accepted men will be given an opportunity to work with our sales manager, who, without high pressure methods, averages 6 to 10 sales weekly. Commission is $30 on each sale. Immediate advances against earnings. States open are absolutely virgin. No technical knowledge needed, but applicants should be thoroughly seasoned specialty men with complete character references. Car essential. Contact Herbert W. Loeser, Hotel Morrison, Friday through Monday, 10 a. m. to 4 p. m. Will correspond with out of town applicants giving details of past experience.

SATURDAY. Reliable man for reliable job. Household Appliance Dept.; must live north. Have car and good references. Min. age, 27. Excellent percentage. Apply Saturday, 10 a. m., Supt.'s office, 3d floor. GOLDBLATT BROS., INC. LINCOLN AND BELMONT.

SELL REAL SILK THIS FALL. New men earning up to $8 daily comm.; no investment and we train you. Nationally advertised for 18 yrs. in Sat. Eve. Post, Good Housekeeping, Life, etc. Xmas season just starting. Apply Room 1014 North American Bldg.

NATIONAL TELEVISION training organization and mfr. co. needs real salesmen with cars, willing to travel and accustomed to earning substantial income; commission and bonus to right men. See Mr. Flynn, 3d floor, 433 E. Erie-street, Chicago.

MAN OVER 22—To work with me on North Side and North Shore; transportation furnished. Apparel sales, 4 new men now earning $30 weekly comm. Apply Rm. 1013, 36 S. State.

YOUNG men—Over 18 yrs., with ref., H. S. educ., to travel with me and learn publ. renewal sales; leaving Sun. for south in car; draw. acct.; chance for promotion. A. D. Brewer, 7-8 p. m., Chelsea Hotel, 920 Wilson.

SALES EXECUTIVE to take charge of sale of lots in small well located cemetery, long established. Comm. Address L 592, Tribune.

EXPERIENCED Representative for Catholic Magazine. Liberal Commission. Address K K 44, Tribune.

CHRISTIAN MAN—[Prot.] Exp. in ministry teach. or "Y" wrk.; relig. edu. work; guar. inc.; comm.; fut. Address Y O 102, Tribune.

SALESMAN — Exterminating contracts and products; with car; sal. and comm.; only exp. need apply. Address Y N 331, Tribune.

CANVASSERS—HSE. TO HSE. TO GET demo. on elec. washer; $2 day and comm. Taylor Washing Mach. Co., 931 W. Madison

PART time salesmen—Lge. heating oil firm; lib. comm. Feldman, 544 W. Roosevelt.

MEN—Sell real estate N. W. Side and insurance. Comm. Rand. 5123, for appointmt.

3 MEN—New elec. unit; big comm. at once. Room 618, 203 N. Wabash-avenue.

MEN—For new customer contacts; old estab. furn. house; comm., bonus. 1105 W. 35th.

Agents.

GOOD ROUTE AVAILABLE of 800 Rawleigh consumers. No experience needed. Large sales mean big profits. Permanent. Full time. Write Rawleigh's, Dept. ILK-128-104, Freeport, Ill.

I HAVE something every car owner needs. Not a gadget. Full or part time. Call after 12. Room 805, 608 S. Dearborn.

ILLUS. holiday poultry signs, 15c; retail, 75c-$1. Silver Sec, 549 W. Randolph.

Miscellaneous.

GAS STATION—Manager. Responsible for $400 stock; must be clever merchandiser. 4234 W. Lawrence-av. Before 12 A. M.

COLLECTOR—Skip tracer; aggressive; exp'd.; comm. basis; opp. to estab. own business; no invest. Address N 91, Tribune.

MARRIED man—Sober; all work of rooming house; sal. and furn. apt. 6333 Ingleside.

HELP WANTED—MEN.

Miscellaneous.

MAN—With experience, to make grave blankets and cemetery wreaths. Apply Chicago-Harlem Florists, 744 N. Harlem-av., River Forest, Ill.

COLLECTORS—Monthly magazine accts.; car; single pref.; comm. paid daily. Call 9-12, Rm. 912, 500 N. Dearborn.

If you have not found the kind of position you are looking for, read the Salesmen Wanted Ads. Earnings of salesmen are unlimited and many concerns are looking for inexperienced people whom they can train.

Help Wanted with Investment.

PRINTER, COMP. OR PRESSMAN—For est. printing plant. $2,000 required. Full details. Address F N 132, Tribune.

Employment Service.

LETTERS written to secure jobs, $2—B. H. Allen, 122 S. Mich., R. 1034. Wabash 4112.

SALARIED positions—See our ad this column Sunday and Wednesday. R. W. BIXBY, INC.

Employment Agencies.

GORDON FEEDERS. Several steady jobs for young men.
Cyl. feeder, paper boxes, steady........50c
Miller press.....50c | Cyl. feeder........65c
Packers [4] mail order exp., av......$25
Flexible shaft grinder, steel..........50c
Boy, shop exp...35c | Lathe Hands.....70c
Boy, shap exp....35c | Lathe Hands.....70c
Moulders, any experience.........$20-$35
Hand screw machine, setup..........70c
Arc welder on castings...............60c
Metal planer hand, steady............80c
Factory boys....$13 | Cold Headers....95c
Baker, Kaiser..$30 | Bakery porter....$15
Hotel and rest. jobs—See Mr. Wm. Larsen.
2 Gas Station and Greasers..........$20
All Trades, 343 S. Dearborn.

FANFOLD BILLER, truck exp.........$115
6 Planer Hands, Metal, 80c.
10 BOYS, NO EXP., TODAY......30C HR.
5 Sheet Metal Men, Open.
6 SHEET METAL HELPERS....40C-50C
Multigraph Feeders, Open.
GORDON PRESSMAN, lock-up, yng...60c
GORDON FEEDERS, several.......$15-$20
CADILLAC, 14 E. JACKSON.

PROD. MGR., HVY. STMPS..........$3,600
3 MECH. DESIGNRS.-DRFTSMN.$150-$300
Steno.-Secretary; loop...............$110
Steno., Employment office.............$110
WRAPPER-PACKER, mail order exp...$22
MODEL MAKER..90c.
All around mach. 85c | Engine lathe.....75c
Brass pol.-buff..65c | Auto. screw mach.
Wood fin.-sprayr. 60c | Boiler layout wk.
Wabash, 202 S. State, R. 900.

DRAFTSMEN for West Coast Aircraft Company. Must be American citizen. Must have 3 years or more experience as a layout draftsman for company making mechanical articles. Must bring samples of drafting. Chicago interview today. The Engineering Agency, 53 W. JACKSON. ROOM 1662.

ROCK QUARRY Working Superintendent. Above requires 30-35, single or married, without children; tropical country; 2-yr. contract. $225. Glader, 110 S. Dearborn.

DESIGNERS-DRAFTSMEN. Pacific coast aircraft co. wants mech. designers and draftsmen with at least 3 yrs. layout exp.; also tool design.; sal. $150-$300. HARRISON PERSONNEL, 20 W. Jackson.

ARTIST, SCRATCH BRUSH WORK.
DIE SETTER. TORCH CUTTER.
MILLWRIGHTS. HUSKY BOYS.
TURRET LATHE. YG. ASSEMBLER.
LOOP, 36 S. STATE, R. 1310.

TIMEKEEPER, YOUNG, $22.
Artist, scratchboard, black and white, 65c
Machine shop boy—Tech. schl. grad....30c
Gas sta. ....$15-$20 | Machinists...85c-$1
BUSCH AGENCY, 184 W. Washington.

DIE REPAIR South side mfg...............95c
PUNCH PRESS, set own dies.............50c
DRILL PRESS, read blue prints..........50c
Monarch, 19 W. Jackson.

YNG. LIC. ENGR.—Good opportunity...$90
Hotel Clerk, N. C. R.....................$100
Janitor......$30, r.b. | Auto Scr. Opr....70c
Ldy. Watch.......$15 | Eld. wdwkr........40c
MORRELL AGENCY, 306 W. MADISON.

SCHEDULE and PRODUCTION CLERK..$85
JR. ACCT.—Major acctg., nr. Chi. $100 start
SALES AND STOCKRM. CLERKS—Live home; high grade.....................Open
OCCUPATIONAL, 310 S. MICHIGAN.

LATHE, 80c; Bench Machinist, 80c. Col. mechanic, $20; col. grease, $18.
Jackson, 19 W. Jackson, R.307

TOOL DIE, mfg., $1; Milling mach., 80c. Any one with exp. on punch boards. PROGRESSIVE, R. 1124, 202 S. State.

MILLWRIGHT.....$30 | BOYS, NO EXP..30c
HORIZ. BORING.$1 | ACETY. CUTTER.$25
ROYAL, 184 W. WASHINGTON-ST.

SALES Promotion, Dealers..............Open
CONSOLIDATED, 11th flr., 209 S. State.

OFFICE-FACTORY- HOTEL. SO. SIDE CONSOLIDATED, 1105 E. 63d-st.

MODERN—879 N. State. Restaurants, Hotels—All Depts.

3 TIME Study Men, mach. shop. exp. $175 up CURT E. PATTON. 53 W. JACKSON.

OFFICE Clerk—Auto dealer exp..........$85 AVAILABLE, 343 S. Dearborn, Rm. 204.

4 A1 GREASERS, Attendants........$18-$20 Gen. Automotive, 37 W. Jackson, R. 49.

FACTORY—FARMS—RESTAURANT. GREAT NORTHERN, 601 W. MADISON.

TOOL and die makers and machinists. S-H-A-Y 30 W. WASHINGTON.

HAND SCREW SET. TOOL AND DIE MFG. CERTIFIED. 30 N. WELLS.

CLERK-TYPIST, lumber exper...........$75 NO. SIDE CONSOLIDATED, 1001 Leland.

DIE maker, $1.00; machinists, 85c; crane oper, 75c. Gilson, 109 N. Dearborn.

ASST. UNDERWRITER—Cas. ins., un.27.$90 FINANCIAL, 111 W. JACKSON.

TRADE SCHOOLS—MEN.

FREIGHT TRAFFIC MEN IN DEMAND. Truck lines, industry railroads need trained men; over 1,000 firms employ our students and graduates; founded 1923. Fall classes now forming. Visit 10 a. m. to 10 p. m. COLLEGE OF ADVANCED TRAFFIC, 330 S. Wells Dept. D-13. Harrison 8649.

MOLER BARBER TRAINING will put you on a prosperity basis. Start now. Day or evenings. Call, write or phone. MOLER COLLEGE, 177 N. STATE-ST. CEN. 6393.

TRAIN NOW FOR STEADY WORK. Fill demand for freight rate and traffic experts. Attend day or night. Call or write. FREIGHT TRAFFIC INSTITUTE. 176 W. Adams-st., Dept. 25. STA. 2330.

LEARN TOOL AND DIE MAKING. Machinist Trade. Low Rates. National School of Mechanical Trades. 628 West Lake-street. Monroe 2346.

SIGN painters and sho-card writers—Earn $6-$20 a day; evening classes; shop training. Start now. SCHOOL OF LETTERING 7354 N. Clark-street. Rogers Park 5673.

EARN WHILE LEARNING Auto mechanic; body fender. Pratical shop training. Phone, call, or write. Days-eves. Plenty jobs. FEDERAL AUTO ENG., 2040 Washington.

LEARN TOOL & DIE MKG. MACHINIST TRADE, SCREW MACHINE. Allied Screw Machine Co., 609 W. Lake.

SHOWCARD — ADVERTISING LETTERING. Eve. classes, $10 mo. includes materials. Borden Studio, 343 S. Dearborn. Wab. 5587.

U. S. JOBS—Prepare now for Railway, P. O. clerk exams. Total cost $35. Call or write. National, 20 E. Jackson, R. 1403. Wab. 4134.

WILL train reliable men to service elec. refrigeration, air conditioning. Spare time. Write Utilities Inst., 404 N. Wells.

ENROLL NOW—Day or eve.; learn decorating, paperhanging, sign painting, graining. Chicago Painting School, 108 W. Lake-st.

HOTELS call for trained men—Good pay. Learn at home. Write Lewis Hotel Training Schools, Desk 749, Washington D. C.

LEARN WELDING. Free booklet tells all. International Inst., 741 W. 70th. Vin. 6751.

LEARN WATCHMAKING—CATALOG FREE. CHICAGO SCHOOL, 155 N. CLARK-ST.

TRADE SCHOOLS—MEN.

ENROLL NOW FOR STENOTYPY FOR FULL INFORMATION CALL IN PERSON. THE STENOTYPE BLDG. Room 400, 9 W. Washington OPEN EVENINGS. RAN. 4540.

PAY AFTER GRADUATION. W-E-L-D-I-N-G Tool, Die—Machinist, Screw Machine, Body and Fender—Auto—Diesel. Refrigeration—Air Conditioning. Est. 35 yrs. GREER, 2030 S. WABASH.

WELDING. A good line for "live wires." Use your spare time days-evenings. New class forming. Register now. Get our magazine and free book. Call, write, or phone Vic. 8375. CHICAGO TECH., R. 25-W, 118 E. 26th-st.

TELEVISION INDUSTRY MUST HAVE TRAINED MEN—We will provide selected young men with a preliminary short course of training at our expense. Application by personal interview only. 9 a. m.-6 p. m. AMERICAN TELEVISION INSTITUTE, 433 E. Erie.

HELP WANTED—WOMEN.

Stores and Offices.

BOOKKEEPER — Qualified to handle all branches of bookkeeping; also volume of detail; state age and experience. Address X E 594, Tribune.

COAT AND DRESS salesladies—Thoroughly experienced only; steady and extra work, well paid. Isenberg, 1259 S. Halsted-st.

ELLIOTT-FISHER bookkeeping machine operator—Must be thoroughly experienced; temporary until Dec. 31, possibly permanent. State age, nationality, telephone number, and salary desired. Address X A 177, Tribune.

HI-GRADE young lady—Quality dry cleaning establishment in loop. Must have exp. meeting public and perfect refs. David Weber, Inc., 71 E. Monroe.

LAUNDRY—Exp.; switchboard and addressograph operator. 2740 W. Roosevelt.

LEGAL stenographer—Several years' experience in busy office. Give full details and phone. Address Y M 136, Tribune.

SALESWOMEN. Experienced, for woolen and silk dress goods. Apply at once, 6th floor Employmt. NETCHER'S BOSTON STORE STATE AND MADISON.

SEVERAL experienced demonstrators to pitch red hot toy in chain and dept. stores. Mr. Blustein, Hotel Berkshire.

STENOGRAPHER—Alert, young, rapid, 3-6 years' exp. Do not apply unless of above average mentality and able to handle large volume detail. Address X A 394, Tribune.

STENO.—Knowledge of switchboard, bkkpg., compt. desired. State exp. in detail, salary desired. Address X D 519, Tribune.

STENO.-Filing and Genl. Office Wk.—State age, education, exp., refs., and sal. wtd. ADDRESS Y N 335, TRIBUNE.

WOMAN—To help in school store; short hours; living near Senn High. Apply 2 to 4 Sat. 1439 Ardmore.

YNG. lady—Hi grade, with wholesale liquor hse. exp., for switchbd., billing, state and gov. records, shthd., typing and some bkkpg. State age, exp. and educ. Gd. sal. if qual. Address X A 339, Tribune.

Professions and Trades.

ALTERATION lady—Expert. EDITH LANE'S. 29 W. Division.

RAG sorter; experienced; for junk yard. Apply 7336 Fullerton.

BEAUTY operator—All around; steady position; excellent ref. wanted; Evanston. Address Y N 497, Tribune.

BEAUTY OPR.—With Sheridan-rd. following. Exc. sal. rt. pty. Address F O 508, Tribune.

BEAUTY oper.—Expert hair stylist and manicurist; part time. 6901 N. Clark.

BINDERS—12, on pinafore aprons; exp. only. 103 S. Wells, Artistic Apron House.

CHINA LINER—Expd. MAN OR WOMAN. Apply Waldman China Co., 3105 S. La Salle.

FANCY CANDY PACKERS. Must be experienced. DUTCH MILL CANDIES, 2222 Diversey.

FUR FINISHER—Apply 3645 W. 26th-st.

FUR FINISHERS—Must be exp. Apply at once. Tobler's, 6510 S. Halsted.

MILLINERY turban makers—Exp. only; at once. Vanity Hats, 337 S. Market.

MILLINERY DESIGNER—Exp., to work on fabric hats. Address X E 517, Tribune.

MILLINERY—Exp. turban makers; apply at once. Weiss Hats, 1550 Milwaukee, 4th flr.

NURSE—For surgeon's office; S. W. Side; state qualifications, description, nationality, age and salary expected in first letter. Address X D 523, Tribune.

RIVET machine operators—Exp., 30c per hour; lacquer sprayers, exp. on wood finishes. Mr. Lewis, Nu Dell Mfg. Co., 674 Kingsbury, corner Huron.

SILK SHADE MAKERS—Experieced. SMITH LAMP CO., 1512 S. Michigan.

SILK shade maker—White. Capable taking charge. Alert Lamp Co., 2635 S. Wabash.

Household Help.

COUPLES - FOR ADVERTISMENTS FOR couples see separate subheading "Couples" immediately following this subclassification

COOK—White, gen. hswk.; stay. Exp'd. German pref.; other help; no laundry; $12 wk. Address T M 295, Tribune.

COOK—Good; general housework; 25 to 35, foreign born preferred; 2 adults; good home. Greenleaf 7871.

COOKING and personal wash., apt. hotel; go or stay; refs. Herzog, 1725 E. 53d-st.

GEN. hswk.—White; 20-35; please do not answer this ad unless you desire permanent position in good home with pleasant surroundings; 9 rm. house; 3 children, ages 9, 11, 13; no laundry; good cook; stay nights; good refs.; sal. $12 wk. Apply 6059 Patterson-av. after 1 p. m., up to 7 p. m. Sun.

GEN. hswk—White; experienced; 4 in family; stay; references; $10. Regent 0269.

GEN. hswk.—Wh., 20-30; no ckg., no wash.; adults. Go nites. Englestein. Key. 6044.

GENERAL HOUSEWORK — White, young woman, $5. Stay. Wellington 6441.

GEN. hswk.—Wht. emplyd. cple.; 1 child; no laun.; stay; gd. wages. So. Shore 2909.

GEN. HSWK.—Wht., 25-35; ckg., asst. care child; exp.; gd. ref., gd. sal.; stay. Nev. 5865.

GEN. hswk.—Exp., wh., help care baby; no hvy. ldry.; no cookg.; stay; $6. Jun. 0020.

GIRLS—2 white, cooking and 2d work. Age, refs., experience, wages expected. In Winnetka. Address X B 268, Tribune.

GIRL—White; light hsewk.; 2 children; no laundry; stay; $8-$9. Plaza 3344.

GIRL—Gen. hswk., cooking. Own room. 3954 Pine Grove, 3d apt. Lake View 2423.

GIRL—White; gen. hswk.; care of 1 child; plain cookg.; own rm. Reliable. Irv. 8912.

GIRL—White; 20-30; gen. hswk.; stay; good home. Torkilsen. Palisades 2273.

GIRL—Hswk., care girl 6; sm. apt.; Sun. off; stay; $8. Yards 2199 or Hyde 5041.

GIRL—Young, wht., exp. genl. hswk., plain ckg.; no ldry.; good home; $10. Ced. 0646.

GIRL—White; house and store work; $7 week, room and board. 7701 Blackstone.

GIRL—Wht.; asst. housework and care of 2 children; go. Brunswick 5520 after 5 p. m.

GIRL—Exper. florist loop dept. store; good wages. Address N 88, Tribune.

GIRL—20-30; white; no cooking; good home; small family; stay; $7. Rogers Park 7269.

GIRL—Wht.; small family; no cooking. 300 S. Hamlin-avenue, Apartment 4F.

HSEKPR.—White, 30-45, widower; 2 children, 12 and 9; $5 per wk. with room and board. Apply 2d flr., 1117 S. Hoyne., Satur.

HSWK.—Light; girl, 20-30; care child 5; no ldry., no ckg.; stay. Mid. 5417 aft. 8 p. m.

WOMAN—Middle age; care for girl, age 3; gen. hswk.; good home; $5-$6. Ave. 8574.

WOMAN—Middle aged, wht., gen'l hsewk.; gd. plain cook; asst. child. Stay. Bev. 1241.

THE TRIBUNE OFFERS SPECIAL LOW rates to persons advertising for positions. For further information stop at the Want Ad office, Madison and Dearborn streets, or in the lobby of Tribune Tower.

HELP WANTED—WOMEN.

Couples.

MAN and wife as maid and houseman, salary and apt. 5000 Drexel-blvd.

YOUNG LADY—Currency exchange exp. Sal. $20 wk. Address T M 296, Tribune.

Clubs, Hotels, and Restaurants.

CASHIER—Experienced. Stoners, 1048 Wilson-avenue.

RESTAURANT mgr.—Small chain limited menu restaurant. Write fully experience, age, salary, etc. Address X E 599, Tribune.

WAITRESS and sandwich girl—2, exp. FARISON SANDWICH SHOP, 754 W. 103d

Saleswomen.

CHRISTMAS CARDS—BIG COMMISSIONS. FINEST SELECTION IN ALL AMERICA. VALS. THAT YOU'LL NEVER FORGET. 8 asst. spec., cost $2; your profit $5.15. 30 other values. FREE TURKEY BONUS. CHICAGO ART, RM. 1005, 7 W. Madison.

CHRISTMAS CARDS—Big commissions. The Grogan Co., 122 S. Michigan-boulevard.

BIG COMMISSIONS. Women, 25 to 35; sell aprons, hosiery, etc.; no experience necessary; part time permitted. See Mrs. Crane, 126 N. Wells-st.

SALARY PLUS BONUS. Glo-Brite Cleaner will employ 5 exp. hse. to hse. canvassers. $10 week sal. Mr. Marks, 2509 Milwaukee, or Spa. 0900.

HOUSEHOLD prod.—5 women; 30c hr. and bonus; steady work; sale in 2 out of 3 homes; work with crew. 817 W. 59th-st.

Nurses' Registries.

GRADUATES, UNDERGRADUATES—For office, industrial and private duty. Abbott Nursing Service, 5063 Kenmore.

REG. NURSES and Undergraduates. Chgo. Registery, 2818 Cambridge. Gra. 0202.

Employment Agencies.

I. B. M. BILLER.............................$90
COMPT. OPR.-TYPIST........................$85
BURROUGHS BOOKKEEPER....................$85
BOOKKEEPER-TYPIST.........................$75
STENO.-General Office......................$65
3 Celloph. wrap.$15 | Sgle needle opr....$16
Bakery clk., No..$16 | Inst. matron.$35, R.B.
Wabash, 202 S. State, R. 900.

ZINSER PERSONNEL SERVICE. Experienced Cashier. Order Department Clerk. Typist—Credit or Collection Exp. Cost Accountant—2 yrs.' mfg. exp. Home Economists—University Degree. 140 S. Dearborn-st. Room 1548.

CANDY Bar Wrappers, 35c; Bindery, 35c.
25 Xmas Card Folders, $20.
Power machine, $18; Maid, hosp. $35 R.-B.
Jackson, 19 W. Jackson, R.307

BKPR., millinery; loop..................$110
P. B. X. OPR.-lite steno., S. W..........$80
STENO.-CASHIER, loan exp.............Open
MUST BE FILLED TODAY.
CRAIG AGENCY, 209 S. State

6 PUNCH PRESS, $16. Monarch, 19 W. Jackson.

QUALIFIED applicants—High school, Coll. Register now for office positions. Tuohy Personnel, 310 S. Mich. Wab. 8429.

CORBOY-CALVIN. 20 W. JACKSON. Stenog.-Secy., some law exp. an asset, single, good educ., 25-30; 5 d. wk.; loop.$30

BEAUTICIANS—We can place you at once. Beaut. Op. Employ. Serv., 2539 N. Kedzie.

HOSTESS—THEAT. TYPE.; BOND. $50. P-R-I-N-C-I-P-L-E. 6355 Broadway.

COL. htl. mds., $50; nurse mds., $12; domestics, $10-$18. E. White, 42 E. Walton.

HOTEL HOUSEKEEPER.........$50 APT. PROGRESSIVE, R. 1124, 202 S. State.

FACTORY GIRLS—ALL LINES......$13-$15 LOOP AGENCY, 36 S. STATE, RM. 1309.

COOK—Maid, pr. fam., $14-12. Maid, $10. Cook, rm.-bd., $15 Hiller's, 22 E. Van Bur.

CASHIER—Cash control..................$20 HAHN-MARTIN, 7 S. DEARBORN-ST.

COOK, PRI.......$17 | LDRY. WHI. 37c HR. PARK EMPL., Bank b., 6306 Cottage Gr.

COVER mach. opr. $15 | Hotel couple..$60, apt. BUSCH AGENCY, 184 W. Washington.

P. B. X., HOTEL, 5 HOURS, P. M.........$30 Governess, exp., $25. ELITE, 57 E. Oak.

F. C. BKKPR., Catholic, S. S..............$95 MOLENE PERSONNEL, 105 W. Adams.

CELESTER M. HORTON, 310 S. MICHIGAN. STENO., adv. exp.; smaller firm.

COMPTOMETER, EXP., UNDER 27. RELIANCE, 32 N. STATE, RM. 1417.

TRADE SCHOOLS—WOMEN.

HEIM BEAUTY SCHOOLS. $65 $2 DOWN Complete Course. Terms. MARCEL KIT, COSMETICS INCLUDED Day and Evening Classes. DOWNTOWN SCHOOL, 6 E. LAKE-ST SOUTH SIDE SCHOOL, 936 W. 63D-ST.

DENTAL NURSING Easy to learn. Days or evenings. Pays well. Free placement. Chicago School of Dental Assistants, 64 E. Lake-st. Phone, visit, or write.

ATTRACTIVE GIRLS. Excellent opportunity for those who qualify for fashion modeling. Sizes 12 to 18. Small tuition fee. Free placement service. VERA JANE STUDIO, 64 E. Jackson-blvd. Wabash 9332.

LEARN BEAUTY CULTURE—It will put you on a prosperity basis. Start now. Day or evenings. Call, write or phone. MOLER COLLEGE, 177 N. STATE-ST. CEN. 6393.

LEARN BEAUTY CULTURE OR Swedish Massage. Free Placement Service. SELAN'S SCHOOLS. North: 2744 Milwaukee-av. Spaulding 0700. South: 6404 S. Halsted-st. Normal 2500. INVESTIGATE OUR SPECIAL TERMS.

MODELS IN DEMAND. Prepare Now. Busy Season Soon. MALLON-FRIEL STUDIOS. 32 W. RANDOLPH. DEA. 3106.

HOSTESSES-WAITRESSES. Trained for all exclusive dining places. NATIONAL HOSTESS-WAITRESS SCHOOL, 4th fl., 140 N. Dearborn [at Rand.]. Dea. 5249

SEVERAL WOMEN—TO TRAIN FOR HOTEL positions leading to apartment hotel mgr., hostess, hskpr., rm. clerk, etc. Catalog free. HOTEL EXTENSION DIV., 203 N. Wabash.

BEST TRAINING AT LOWEST COST. Chicago Academy of Beauty Culture, 37 SOUTH WABASH. STATE 4421.

GIRLS—TAKE COMPTOMETER NOW. Big demand. Visit CHICAGO BUSINESS COLL., 190 North State-street. Franklin 4122.

AMERICAN SCHOOL OF BEAUTY CULTURE Complete Course. Low tuition. Terms. 30 E. Adams, 9th flr. Central 5446.

BE a trained dental nurse. Easy to learn short course. Day or eve. Start now. National School Dental Nursing, 10 W. Jackson.

LEARN COMPTOMETER by actual working exp. Free catalog. Placement. Century Business College, 30 E. Adams. Fra. 8478.

SPECIAL advantages for girls who register NOW for Beauty Culture class. MARINELLO, 108 N. State. STATE 5057.

LEARN BEAUTY CULTURE THE DISTINCTIVE Burnham way. Day and evening classes. 140 N. State-street. Randolph 3355.

LEARN FASHION-PHOTO-TELEVISION, MODELING. FREE TRIAL LESSON. MISS CHICAGO'S, 155 N. Clark. Dea. 7573.

GIRLS—CASHIERS NEEDED. Coin change and other machines. Come in for details. Chgo. Business Coll., 190 N. State. Fra. 4122

SMART GIRLS—Train to model: fashion, photo stage. Mannequin's Guild, 7th floor 18 S. Dearborn. Dea. 5552.

SWITCHBOARD—RECEPTION AND HOTEL. Real placing service. Visit free today. Am. Schl., Field's Annex, 24 N. Wabash. Cen. 6646

LEARN FASHION AND PHOTO MODELING. Jo Keith. 14 W. Lake. Dea. 0134.

HALE SCHOOL OF BEAUTY CULTURE—162 North State-street. Central 5007.

BE A POWER MACHINE OPERATOR—DAY or eves. MASTER SCHOOL, 400 S. State.

WILFRED ACADEMY BEAUTY CULTURE 9 W. Washington. State 5861.

MANICURE course, incl. tools, $17.50. Allied Beauticians, 5 N. Wabash. Dea. 6818.

TRADE SCHOOLS—WOMEN.

LEARN THE FAMOUS MELLQUIST METHOD OF SCIENTIFIC SWEDISH AND REDUCING MASSAGE. 15 Salons in Chicago, New York, Miami. 177 NORTH STATE-ST., CHICAGO. Cen. 6830. Estab. 1923.

DRESSMAKING--MILLINERY SCHOOLS.

LEARN dress designing, dressmaking, pattern drafting, millinery, or power mach. Day or eve. Best equipped school. Est. 1902. Free booklet "T." Master College, 400 S. State.

LEARN TO SKETCH, design and make hats. Professional course, $25. Chicago School Costume Design, 200 S. State. Web. 2062.

DRESS DESIGN, Dressmaking, Millinery, $25. FOREST ACADEMY 37 S. Wabash.

DOGS, CATS, BIRDS, PETS.

DOGS.

Beagles.

BROKE—Beagle hounds and puppies. Bring your gun and try them yourself before you buy. Smitty's Dog Farm, 123d-st. and Archer, Lemont, Ill., on Route 4A.

Bulldogs.

ENGL. BULL—Male, 2¾ yrs., exc. pedig., regist.; very friendly. Also pup, 6 mos. Eve. appoint. Sidney Harris, Glenwood, Ill.

Dobermann Pinscher.

PED. DOBERMANN PUPPIES—10 wks.' old. Reg. A.K.C. Michell, 1127 Hull-terr., Evanst.

Pekingese.

PEKINGESE toy pups — Pedigreed; little beauties. 4543 Dover. Sun. 3754.

Dogs—Miscellaneous.

6419 COTTAGE GROVE. Must be sold. Nothing over $5-$3-$2. Up to $25 value. Chows, Huskies, Wires, Bostons, Airedales, Collies, Sheps, Fox, Police, Beagles, Poms, Spitz. $50. Wire, $12. Watch dogs, others. Open 10 p. m. Sun. We trade-buy.

9537 S. Western—We Trade. 200 dogs, puppies and grown; no reas. offer refused. Wires, Scotties, Bostons, Cockers, Toy Fox, Collies, Setters, Sheps, Airedales, Police, Beagles, Pekes, Dober., Poms., Danes, Eng. bulls; burglar proof watch dogs

SELLING out—524 N. Cicero-av. $5 sale. Labradors vs. airedales, police, wh. sheps., setters, scotties, spaniels, Dobermanns, Boston, fox, beagles, pekes, wires. Will trade.

SHEPS, $3; Fox Terriers, $5; Wire, $15; Scotties, Bostons, Cockers, Chows, Dachs. and others. 2413 West North-avenue.

VISIT Puppyland—Clean reliable All popular breeds; low as $3. 4701 N. Harlem-av

VISIT LORING'S—All popular breeds. River-road, 1 blk. N. of Irving Pk. Fra. Pk. 2174.

BUSINESS DIRECTORY.

Exterminators.

YOUR building exterminated for roaches, rats, bedbugs, all termites. Guar. results, lowest prices. Phone Victory 1673.

Household Appliance Repairs.

RADIOS—VACUUMS—WASHERS. Repaired in your home. Free est. Ste. 9700.

Moving, Storage, etc.

WEST. SOUTH. EAST. NEW LOW RATES. Move SAFEWAY door to door. No crating SAFEWAY VAN LINES. Chicago, 5114 W. Madison. Austin 1612. Los Angeles, 3600 S. Grand. Pr. 3631.

A. & M. Return Load Bureau TO AND FROM ALL CITIES. 307 N. Michigan. Ran. 5685.

TRANS-AMERICAN VAN. FULLY INSURED. LOWEST RATES. COAST TO COAST. 540 W 59TH-ST. WENTWORTH 0108.

LOWEST RATES—COAST-TO-COAST. American Red Ball Transit Co., Inc. 155 N. CLARK, RM. 812. STATE 7224.

LONG DISTANCE—REDUCED RATES. Padded compartm'ts; insured. Van B. 6878.

RETURN LOAD BUREAU—Coast to coast. Low rates. Fully insured. Stewart 6465.

LOW RATES. COAST TO COAST. NATIONAL VAN LINES. Irving 2341.

Rug Cleaning.

$1.50—9x12 DOMESTIC; clean both sides and glaze like new; exp. repair; all work guar. Call anywhere. A1 Cleaners. Kil. 8414.

$1.50, 9X12 DOM. rugs cleaned both sides; exp. repairing, furniture cleaning; all work guaranteed. M. & H. KEDZIE 1614.

ONLY $2—Regular $4 job. 9x12, like new. glue sized FEDERAL Graceland 8960.

MACHINERY AND EQUIPMENT.

PASSENGER ELEVATOR. Sacrifice A-1 used Otis drum type manual control passenger elevator. Complete with cab, switch panel, D. C. motor and hoist-less rails. Rm. 1003, 600 S. Michigan. Wab. 6775.

A. C. AND D. C. MOTORS and Generators bought, sold, repaired, exch. Mon. 7410. Arthur Wagner Co., 701 W. Washington.

METAL mfg shop bldg; fully equip; ready to run; $15,000 will handle; tms. Smulski, Knox, Ind.

MACHINERY wanted—New Britian chucking machines, No. 20 or 23. For cash. Must be gd. cond. Street & Kent, Lin. 3900.

1 SCHUCKERT & SCHUTTE gear hobber. Reasonable. 2509 S State-st., 2d floor.

SMALL NAPHTHA DRY CLEANING unit—A1 condition; very reasonable. 1609 E. 53d.

JEWELER'S large lathe, rivet, 80 culets, bench, 100 pcs. iv. Address K K 6, Tribune.

MOTOR ANALYZER, Weidenhoff; prac. new; complete; only $75. 2650 N. Cicero.

RADIOS, SUPPLIES, AND SERVICE.

EDISON'S WAREHOUSE. Annual Red Tag Clean-up Sale.
1939 G. E. 10 tube, was $74.50; now..$19
Philco Console, gets Europe; beau. cab.$29
1939 R. C. A. Console, push button.....$39
1939 R. C. A. Combination; a give away.$59
Largest selec. midget radios in city. $4.98 up
766 W. Jackson-blvd. See. 4141. Open eves.

ANY 1940 Nationally Known Radio. 35%-50% Off the Retail. COMMONWEALTH. 775 W. Jackson. 9012 Commercial-av.

12 TUBE General Electric, 5 band, only $29.95. 601 W. Washington. Hay. 3020.

Service, Repair, Etc.

GUAR. RADIO SERVICE, $1; CITY-WIDE. Aetna Rad. Albany 6460. Lake View 6963.

CAMERAS AND OPTICAL GOODS.

CASH PRIZES. PHOTO CONTEST—Cash awards totaling $110 for best interior shots at National Truck Show, Navy Pier. Open to public daily thru. Nov. 18.

CAMERA BARGAINS—Budget plan. $1 wk. Open Tues., Thurs., Sat. to 9; Sun. to 4. Bolotin Camera Exch. 729 W. Roosevelt.

BELL and Howell, Speed Graphic, Korelle, Argus, etc. As much as 2 years to pay. GENERAL, 2308 W. Devon. HOL. 6200.

SPOT CASH FOR YOUR CAMERA. CHICAGO CAMERA CO. 2324 S. Michigan.

COAL, WOOD, HEATING OIL.

POCAHONTAS M. R. $7.10; pea, $7.75; super lump egg, $6.25; pea coke, $7.75; W. Va. lump-egg, $7.85. 4 tons. Super Coal. Web 4423.

HI-GRADE Ind. egg or nut, $5.25; stoker coal, $4.75 and up. Monroe 8215.

RANGE oil, 6¾c gal.; 150 gal. min. No. 3 oil, 6¼c; 400 gal. min. Feldman. Har. 3000.

PETROLEUM COKE, $7.75. 5 ton lots. Pullman 6020.

SPORTING GOODS.

BARGAINS IN NEW AND USED GUNS, SHELLS, HUNTING CLOTHING, DECOYS. WE BUY, SELL, TRADE AND RENT. KLEIN'S, 508 S. Halsted Monroe 5129. Open Sunday a. m., Tues., Thur., Sat. eves. WRITE FOR FREE BARGAIN CATALOG.

WANTED—Bowling alley, idle or in storage. How many? Price. Give full det. 1st letter. Address X B 273, Tribune.

WE BUY SHOTGUNS AND RIFLES—Dave's Sport Stores, 11309 S. Michigan.

MUSICAL INSTRUMENTS.

Pianos and Players.

USED GRAND PIANOS REDUCED TO SELL IMMEDIATELY. Artist's size Grand Piano; rebuilt. REDUCED TO $185. Apartment size brown mahogany grand. REDUCED TO $245. Beautiful Walnut Grand; refinished. REDUCED TO $395. TERMS ONLY $2 WEEKLY. ALSO SEVERAL KIMBALL CONSOLETTES. Attractive cases, like new; will sell at big discount for quick sale. FREE BENCH AND DELIVERY. TERMS AS LOW AS $2 WEEKLY. See or phone MR. JAHNCKE, Har. 4010 SATURDAY, 9 A. M.-5 P. M. W. W. KIMBALL CO., 306 S. WABASH.

BETSY ROSS SPINETS. See America's most popular spinets. 10 yr. guar. Liberal allowances. $195 up. 5408 W. North-av. Daily, 9-9; Sun. 1-6.

PIANO MFR.'S OUTLET. SPECIAL brand new 35 in. wal. spinet. Beau. design. Wond. cash barg....$122.50 816 N. KEDZIE-AVENUE.

SMALL USED PIANO, REDUCED TO $35. Terms 50c week; bargain at Private Fireproof Piano Warehouse, South Ashland-avenue and 39th-street. Open until 9 p. m.

CHICKERING grand—Small size; used but in good condition; a real bargain at $287; terms $2 week. P. A. Starck Piano Co., 234 S. Wabash-avenue. Open evenings.

LOUIS XV. walnut spinet, $129.50. Also bargains in new and used Grands. Studio uprts. Tms. Victor Stor., 4809 W. Lake-st

KIMBALL GRAND—COST OVER $1,000; TO be sold for $255 bal., $8 mo. Like new. WYMAN'S, 604 Republic Bldg., 209 S. State.

ORIGINAL Hallet & Davis grand, apt. size, beau. br. mah. A real barg. at $265. Moist Piano Co., 8th floor, 209 S. State.

BALDWIN PIANO CO., 323 S. WABASH—Want reliable party to take over Steinway grand, $2 wk. See Mr. Russell. Wab. 6900.

5-A1 STEINWAY grands; 5 other fine grands. Storage Mart Iredale Storage, 1723 Benson-av., Evanston. Closed Sunday.

WANT used grand and small upright from priv. party. Will pay cash. Pla. 6440.

SACR. Beau. Louis XV. wal. apt. grand; also Chickering grand. 5408 W. North-av.

WANTED to buy—Used Grand piano from private family for cash. Mer. 4026.

STEINWAY grand model M; good condition; $375. Herman. 3121 LAWRENCE-AV.

SMALL Kimball upright; full keyboard; like new. Reas. 6534 Cottage Grove.

CLOSING out—6 grand pianos; 4 Spinets, $75 up. Open eves., Sun. 6512 N. Clark.

1 GRAND PIANO—1 walnut spinet, $125 each. 3238 W. Harrison-street.

WILL SELL $350 Spinet piano for $165 cash. Walnut; like new. 5408 W. North-av.

WANTED TO BUY good used grand piano. Will pay cash. SHELDRAKE 5797.

USED grands from $195. Practice pianos from $35. Cable Piano Co., 303 S. Wabash

STEINWAY grand model M; good condition; $375. Herman. 3121 LAWRENCE-AV.

Accordions.

120 BASS ACCORDIONS. Used, $35 up; 120 bass, new, $70 up. Open eves., Sunday. 2244 Harrison-st.

Wind, String, Etc.

Tunable Tom Toms, 25%. Snare and bass drums, hi boys, h. p. crash cymbals, trumpets, clarinets, saxophones, trombones, tucked-heads. 914 MAXWEL...

OUT OF PAWN—120 bass, ital. acc., $59.50; 48 bass, Carmen acc., $42.50; old bass viol, $32.50; Buescher E-flat alto sax, $25. Violins, banjos, mandolins, guitars, $2.95 up. North Avenue Loan Co., 641 North-av.

CLARINET—Priv. party. Sac. cash. 29 lessons incl. 4335 S. Paulina, 2d fl. front.

REBUILT BAND INSTRUMENTS. TERMS. LYON & HEALY, 243 S. WABASH.

HOUSEHOLD APPLIANCES.

General.

FROM CONTRACT DEPT.—Closing out G. E. and Norge Refrigs. Norge oil burners, washers, ironers. Compl. line of Norge gas ranges. Big bargains. Waller Fine Furn. Co., 3330 N. Clark-st. Bit. 2339.

Electric Refrigerators.

HOME AND APT. OWNERS, ATTENTION! We have been fortunate in securing 150 Gen. Elec. refrig. Orig. price was $169.50. Our price, $37.50. Come early, make your selection. 220 W. Huron. Open Sunday.

NEW 1938-'39 floor samples, sacrificed—Electrolux refrig., new, $74; Norge ref., new 6 cu. ft., $84; Westinghse., new, $64. Sunbeam. Op. eves., Sun. 621 W. Jackson.

EDISON'S WAREHOUSE RED TAG SALE.
Norge, rec., lrg..$59 | Electrolux, rep......$59
G.E., rec., 6 cu. ft. $69 | Frigidaire, sample.$69
766 W. Jackson. Op. eves. See. 4141.

Oil Burners and Stokers.

EDISON'S Warehouse Annual Red Tag Sale
Airflame, wick burners, few left.........$19
1939 American Sunfl. While they last..$29
1939 Famous Quaker. Never before...$29
Norge, Sample, 4-5 rms., was $89, now.$49
Free installation with pipe. Cash or terms.
766 W. Jackson. Op. eves. See. 4141.

Home Owners, Attention. We have 18 natly. known oil heaters in orig. crates; orig. price $79.50; our price $27.50. Macklam 220 W. Huron. Op. Sun.

175 OIL HEATERS—In crates, 25-50% off. Norge, Sun Flame, Duo Therm, Florence. Rep. heaters, $19, terms. 6040 S. Halsted.

WILL SACRIFICE Norge Stoker. Now operating in 2 flat at 3138 Eastwood. Equipment 7 mos. old. Call owner. Ind. 5888.

OIL heaters. All makes, sizes. Rent 50c week. New mdse. 7605 Halsted. Tri. 4600.

QUAKER oil heaters, new, $27; Lonergan, new, $20. Sunbeam, 621 W. Jackson.

AMERICAN Sunflame oil heater—6 room capacity; very cheap. 5409 S Halsted.

DELCO used oil burner up to three flat; reasonable. Rad. 4100, Mr. Bralic.

NEW AND USED STOKERS — BIG DISCOUNTS. RAD. 4100, MR. BRALIC.

SAVE MONEY—Rent stokers. Link Belt, Fairbanks-Morse, etc. Pal. 5365 eve., Sun.

STOKERS—Floor samples, ALL SIZES. Vic. 0688. ECON-O-COL, 1507 S. Michigan.

100 LBS. STOKER with controls. Suit. 6 to 8 flat building. Reasonable. Buc. 2078.

Stoves.

MAGIC CHEF gas range, table top or Jewel $27. Sunbeam, 621 W. Jackson.

UNIVERSAL gas ranges—'38 mod. Bargain prices; terms. Op. eves. 4237 N. Lincoln-av.

Vacuum Cleaners.

ELECTROLUX—With all attachments; will sacrifice. 1614 W. Madison. Seeley 1245.

Washing Machines.

EDISON'S WAREHOUSE. Annual Red Tag Clearance Sale.
New 1939 Nationally Adv. Brand......$22
New 1939 Portable Washer, lim. quan.$7.95
Thor De Luxe, Lg. Family Size....$24.50
Maytag; famous aluminum tub; rec....$44
Free delivery. Cash or easy terms. Op. eves.
766 W. Jackson-blvd. See. 4141.

RENT A NEW MAYTAG—25C A WEEK. Apply rent on purchase if desired. BEFORE YOU BUY, RENT AND TRY. MERRIMAC 9000. NEW SPECIAL LOW FACTORY PRICE. ALSO REPOSSESSED WASHER, $20.00.

LARGEST SELECTION IN TOWN—50c wk.; guar. Easy, $16; Taylor, $19; Thor, $22; ABC, $24; Maytag, $26; New washer, $29. 3931 Madison. Van B. 4800.

RENT A THOR WASHER OR IRONER. 25c A WEEK—FREE DELIVERY PHONE ALBANY 0140.

RENT ANY MAKE of washer or vacuum. 25c per week. Immediate delivery. WELLINGTON 2795.

THOR WASHER, new, all white..........$39 Sunbeam. Open eves., Sun. 621 W. Jackson.

THOR washer—$18; late model; looks like new; terms. 3021 Lincoln-avenue.

TRY, RENT, BUY, 25c. REP. 2269. Brand new ABC, Maytag, Thor, 4 others.

Miscellaneous.

Manufacturer's "Seconds." Unused cabinet model porcelain sinks, sizes to 12 ft, $5-$12 each. Bel. 3386.

IRONER—IRONRITE DE LUXE, COST $120; sell cheap. ERICSON. Radcliffe 4100.

TO RENT—ROOMS—CENTRAL.

LIVE IN THE HEART OF THE LOOP. Avoid the inconvenience of winter. $7 PER WEEK. MAJESTIC HOTEL 29 W. Quincy. Har. 3200.

Hotel Rooms.

5—WEEKLY—$5. Baths and showers. Plenty of heat. WESTON HOTEL. 355 W. MADISON.

NEW STATE HOTEL—200 outside rms., $1 day, $3.50 wk. up. State-Harr'n, Web. 1027.

TO RENT—ROOMS—SOUTH.

BELL, S., 11216, Morgan Park—Room adj. bath; lovely home; refined person.

BLACKSTONE 5519. DOR. 4100. UNIVERSITY HOTEL HOMELIKE PRIVACY, REFINEMENT. 100 ROOMS, 100 BATHS. NR. I. C. EXP. FROM $6.50 WEEKLY. $2.00 DAILY.

ELLIS, 4120—Comfort. furn. room; private residence; $3 up; all trans. Oak. 4749.

HARPER, 5455, new wheat colored furn., new rugs, large, newly dec.; $3-$4-$5.

JEFFERY-AV., 7027—Lg. frt. bdrm.; mod.; exc. trans.; I. C., surf. $5. Refs. Russell.

KENWOOD, 6325—Colonial Hotel, $4.50 wk. Clean, homelike; good transp. Dor. 4400.

KENWOOD, 5519—$1 night, $2.50 week up; good tr.; new. dec.; hotel ser.; sp. mo. rates.

MARQUETTE-rd., E., 1545, 2d—Nicely furn., lt. rm.; priv. family; all trans. Conrade.

MARYLAND, 6454, 2d apt.—Nice sleep. rms., $2.25 up; nr. I. C. and all transportation.

NORMAL-BLVD., 6400—ENGLEWOOD 3700. NORWOOD HOTEL. New double inador bed, adjoining bath. All trans. Cafe. $6 week. Also kit. apts.

NORMAL-PKWY., 320 W., 3d—Lovely frt. rm.; suit. 2; kit. privlg.; ex. tran. Nor. 7058.

PAXTON, 7626—Lge., lgt. room adj. bath; near good trans.; reas. South Shore 0587.

UNIVERSITY-AV., 6215—Hotel Royalton; $6 week up; newly furn.; private bath; complete hotel service; ½ block to L station; 20 minutes to Loop. Plaza 8500.

UNIVERSITY, 6159—Lge. frt. r. w. clos.; warm; other $3; hskpg. $3.50 up; ofc. bell.

LIVE AT THE "Y" where you have all club facilities. Convenient to everything; I. C. bus and surface. Full 24 hour service. Single rooms, $5.00 to $7.00 weekly. Double, $4.50 to $6.00. HYDE PARK Y. M. C. A. 1400 E. 53d-st. FAirfax 5300.

CHEERFUL room nr. 53d I. C.; very clean, warm. Unusual for the price. Hyd. 9673.

65TH-PL., E., 1449—Nicely furn. daylight rms.; sgl.-dbl.; steam; all tr. $2-$2.50-$3

66TH-ST., E., 1518—Desirable room; 1st floor; one block to I. C. Adult family.

70TH-ST.—1 block South Shr.-dr.; quiet rm.; private family; I. C. Fairfax 1581.

SOUTH Shore home—Gentleman prefd.; garage opt. Midway 9068 between 5-7 p. m.

LGE. front rm. Fine furn. Bus. girl pref. Breakfast if des. Best transp. Dor. 6297.

Hotel Rooms.

Friendly Atmosphere EVERY ROOM WITH PRIVATE BATH AND SHOWER. NEWLY DECORATED. COMPLETE 24 HR. HOTEL SERVICE. REASONABLE RENTALS. MAYFLOWER HOTEL 6125 KENWOOD-AVENUE. I. C., SURFACE, L. STATELY HOTEL 6150 GREENWOOD-AVENUE. L, SURFACE. LAKERIDGE HOTEL 4665 LAKE PARK-AVENUE. I. C., SURFACE.

$6 Weekly, $1.50 Daily Up. 350 new beaut. furn. rooms, and bath; comp. hotel serv.; cafe, garage, theaters, shops, U. of C.; 10 min. to loop; all trans. TIP-A-MAR HOTEL. 6220 WOODLAWN-AV. PLAZA 1100.

$5 week. Comfortable large, light, warm rooms. Unexcelled service and transportation. PARKLAND HOTEL, 1550 E. 63d. At Jackson Park.

HARPER-AV. AT 54TH-ST. FAI. 7300. HOTEL HARPER CREST. Rooms with private bath, $7 weekly. Full hotel service. I. C. transportation.

LITTLE HOTEL—6817 Dorchester; warm rs. $4.50 up; spec. mo. rate; day.$1.50 for 2.

TO RENT—ROOMS—NORTH.

ADDISON, 1149, 2d—Front rm., suit 1-2; private home; bus at door. Buc. 8139.

ARLINGTON-PL., 432—Lg. frt. rm.; also lg. rm., priv. bth., kit. priv.; all trns. Linc. Pk.

BEACON-ST., 4655 — Pleasant front room, private home; all trans. Sun. 7321 eves.

BELDEN, 438, 1ST—LRG. FRT. RM., ADJ. bath; stm. ht.; small fam. Reas. Pref. gent.

BELLEVUE, E., 32—Large double front rm. $7. Also single rm., $4; walk to loop.

BELLEVUE-PLACE, E., 111—New mgmt. exquisite rooms; one available at $7 week.

BELMONT-AV., 545, 3D—Clean; warm; adj. bath; lge. closet; good bed. Lak. 5450.

BRADLEY-PL., 2020—Furnished room in private home; garage; near bus and L.

CEDAR-ST., E., 61—CANTERBURY HOUSE near everything, yet away from it all. Singles, $5.50 to $7—doubles, $7 to $10.

CLARK N. 4757—Attr. front rm.; run. water; all trans.; gentleman. Long. 3593.

DEARBORN, 1246 N.—Modern rm.; twin beds; board opt.; also 4 rm. apartment.

DIVERSEY-PKWY., 825—Proteau—Bus at dr.; L, surf.; lge., lgt., sgl.; $3.50. Also dble.

ELM, E., 82—Lrg. studio rm.; priv. bath; lake view; suit. 1-2; also sgl. rm., shr. bath.

ERIE, E., 215—Fairfax Hall for Girls; attractive slpg. rms. $2.50-$5. Board option.

FULLERTON-PARKWAY, 518, 2d flr.—Private home; good transp. Mohawk 0324.

FULLERTON, 505, Apt. 29—Att. warm rms. All trans.; priv. fam. Lincoln 8085.

HOWE, 2006, 2d fl. [600 W. Armitage]—Lrg. rm., inn. spr.; mod. bldg., $2.50 up.

JUNIOR-TERR., 828—Lge. frt. rm., suitable 1 or 2; breakfast privileges.

KENMORE, 4927—Nicely furn. slpg. rms.; $3 up; running water; good transportation.

KENMORE, 4944—Lge., lgt., airy rm.; new. furn.; priv. fam.; $4; ex. tran. Sun. 6551.

KENMORE, N., 4339—Frt. rm., $3; pri. f.; stm. ht., hot w. at all times; exc. trans.

LAKE SHR.-DR., 1240—Spacious 1 r. apt.; lg. conn. butler's pantry; reas. Del. 1787.

MAGNOLIA, 4532—Newly decorated; front; splendid bed; excel heat. $3 up.

MELROSE, 454, Del Monte Hotel—$5.50 wk. Pleas. rms.; run. water; 24 hr. swbd. serv.

PINE GROVE, 2744 — Pinewood Hotel, at Diversey, Lincoln Pk. Newly dec., nicely furn. Some priv. bath or shower. $4.50-$7.

RIDGE-BLVD., N., 7543—Lge., attr. rm.; inn. spg. matt.; stm. ht.; priv. Reas. Rog. 7999.

ROSCOE, 735—Nice lg. rm. in small family; excel. trans. Buckingham 4366.

SHEFFIELD, 3718—Lge. newly furn. frt. rm. Twin beds; 2 men empl.; all tr.; reas.

SHERIDAN PLAZA HOTEL. 4607 SHERIDAN-RD., AT WILSON. NEWLY DECORATED ROOMS. Rms. with ba.; mthly., $30; daily, $1.50 up. TELEPHONE LONGBEACH 1900.

SHERIDAN, 6330—Lrg., light rm.; new. dec. Suit. 1-2. Reas. All trans. She. 7156.

SHERIDAN-RD., 5852—Studio rm.; suit. 1 or 2 men; all transp.; nr. lake; reasonable.

WAYNE, 6334—Lovely large room suit. 1 or 2; priv. home; excel. trans. Rog. Pk. 1790.

WILSON, 815—New. dec. nicely furn., outside; best trans.; maid service; $3.50 wk.

WINTHROP, 5737, 1st—Attrac. rm.; next to bath, shwr.; pr. fam.; nr. all trans.; $4.

WRIGHTWOOD, 439—Beau. sunny studio rm.; adj. bath, firepl.; south expos. Lin. 3591

NORTH-AV. Y. M. C. A. 10 minutes to loop via nearby L; newly decorated, comfortable rooms as low as $3 a week [double]; single, $4.25 a week. 1508 N. Larrabee-street. Lincoln 2633.

INTERESTING Colonial studio rms.; walking distance. Address Y O 131, Tribune.

5700 NORTH—Lge. frt. rm. Innerspring mat. Sgle. or dble. Bryn Mawr "L." Edg. 4253.

28 E. HURON-ST. Beaut., large single rm., $25. Light cook.

Hotel Rooms.

CLARK, N., 2026. MOHAWK 3460. NEW BLDG., OPPOS. LINCOLN PARK HOTEL CLAYTON. 300 MOD. ROOMS. BEAUTYREST BEDS ATTRACTIVE LOW TRANSIENT RATES. $5.00 UP—PER WEEK—$5.00 UP. FREE RADIO. 10 MIN. TO LOOP.

NORSTED HOTEL, 3750 BROADWAY. Hotel service, $4.50 per wk. and up; new. furn.; carpeting, decorating. Gra. 4000.

$5.50 WEEK—$1 DAILY. Northmere Hotel, 4943 Kenmore. Lon. 4234. All rooms shower or tub. Bus, L, surface.

WESTGATE HOTEL, 6018 N. WINTHROP In-a-dor. bedroom, bath. $7 per week.

TO RENT—ROOMS—NORTHWEST.

BLOOMINGDALE, 4871, 2d—Unfurn.; lt. airy rm.; pri. fam.; gd. tran. Woman pref.

KEDZIE-AV. near North-av.—Mod. furn. rm. for 1 or 2; best tran. Spa. 6491.

KIMBALL, N., 3605—Lge., lt. rm.; pri. hm.; gentleman; board opt.; gd. trans. Ind. 2927

MENARD, N., 5631—Attract. furn. r.; quiet priv. home; 2 gentlmn.; gd. tr. Reas.

TALMAN, 1452—Front bedrm., 3d fr.; clean, quiet; private family; $13 mo. Bri. 0971.

CLEAN, ATTRACTIVE ROOM IN BRICK residence; $4; good transp. National 0420.

TO RENT—ROOMS—WEST.

ADAMS, W., 2842—1 rm. kits.; ref., gas, lt., heat, linens, maid service; $7 week up.

ASHLAND, 466 N.—Mod. furn. slp. rms. maid serv., st. ht.; r. wa. 9 min. to lp. Rea.

ASHLAND, N., 150—Clean, lt. frt. rm.; hot r. w. in rm. Sgl.-dbl. All tr. $3. Mon. 7808.

TO RENT—ROOMS—WEST.

CONGRESS, W., 3433—Lge. [illegible] pk.; kit. privil.; pri. fam. [illegible]

FERDINAND, 4731—2 r.; [illegible] gents or mid. aged cple.; [illegible]

HARDING, S., 1443—Lrg. [illegible] with kitch. privil. [illegible]

MONROE, W., 4000 [illegible] rm.; ex. trans.; priv. family [illegible]

SEELEY, S., 312—Warm [illegible] cple. or 2 bus. men. Meals opt. [illegible]

SEARS-ROEBUCK Y. M. C. A. Comfortable, light, 24 hr. service; [illegible] surf.; athletic privileges. [illegible] 820 S. KEDZIE-AV. NEVADA [illegible]

NICELY furnished rm.—Reas.; [illegible] gentiles; private home. [illegible]

Hotel Rooms.

WESTLAKE HOTEL—4507 WASHINGTON [illegible] All rooms, private bath, showers [illegible] airy; also living rooms with [illegible] Rea. rates. 24 hr. serv. ESTABROOK [illegible]

TO RENT—ROOMS—SUBURBAN.

OAK PARK, 601 S. Elmwood [illegible] large, well furn. rm., pri. bath. [illegible]

BEAU., lg. frt. rm.; new. furn., all conv. [illegible] or dbl., Oak Pk., 30 min. lp. [illegible]

TO RENT—HOUSEKEEPING ROOMS.

South Side.

BLACKSTONE, 4950—1 rm. kitnt. [illegible] Newly decorated. I. C. surface, bus. [illegible]

BLACKSTONE, 6030-32—Attr. 2 r. [illegible] Well furn. New dec. Frig. All tr. [illegible]

COTTAGE GROVE, 5021—1, 2 and 3 [illegible] furn. and unfurn.; stoker ht. [illegible]

DREXEL-BL., 5004—Lge., frt., elec. refrig. $6; con. bath $4 up; gas, linen, elec. [illegible]

DREXEL, 4634-42—1-2 rm. kit. Frig. [illegible] rms.; pri. bath; also rms. $2.50 up. [illegible]

DREXEL-BLVD., 4252—Frt. warm, clean, quiet; 1½-2½-3 r. apt.; Frig. [illegible]

DREXEL-BLVD., 4508—Newly remdld. [illegible] 2 rm. apt., sun pch., adj. tile bath [illegible]

EBERHART, 6039—Attractive 2 rm. [illegible] refrig.; running water; $5 up [illegible]

ELLIS, 6526-28—Large, attrac. 1 rm. [illegible] ktnt.; single hskp. room; r. water [illegible]

ELLIS, 3800—1-2-3 rm. furn., unfurn. [illegible] up. Frig., free gas, lt., slp. rms. [illegible]

GREENWOOD, 4400—3 rm., pri. b., [illegible] and 2 rs., $5-$7; el. refr.; exc. tr. [illegible]

HYDE PARK-BLVD., E., 1411—1-2-4 rm. apts., new. dec.; pr. bath; all tr.; $4.50 [illegible]

KIMBARK, 6032—2 rm. front kitchenette, Frigidaire, maid service. Excell. trans. [illegible]

KIMBARK, 6621—Outside 2½ rm. kitnt.; private bath, refrig.; adults; blk. I. C. [illegible]

LAKE PK., 4000—Attr. light, airy 2 rm. apts.; new. dec.; Frig.; gd. tran.; $6.50 [illegible]

LAKE PARK, 3530—2 rm. apt., also 4 rm. [illegible] 3 rm. apt., refrig.; gas, lt.; [illegible]

LAKE PARK, 4919—Clean 1-3 rm.; [illegible] refrig., gas, linen, elec. $5 up. All [illegible]

MICHIGAN, S., 1638. Light housekeeping rooms; cheap.

STEWART-AV., 7029—Frt. apt.; 2 [illegible] roll'y; cln.; hm. like.; refr.; $7.50 [illegible]

STONY ISLAND, 6016—1-1½ r. kits., also sl. rms., $2.50-$6 week. $1 daily. Maid serv. [illegible]

UNIVERSITY, 6128-6233—Warm, light, clean frt.; 1-2; ref. bath. r. w.; surf. L. [illegible]

UNIVERSITY, 6439—2 front rooms, newly dec.; priv. porch; el. refr.; all tr. [illegible]

WOODLAWN, 6050, 1st—Lge., clean r. [illegible] bath; kitch.; frig.; $6.50. Hyde Pk. [illegible]

61ST-PL., E., 1417, 1 fl.—2 frt. rs. [illegible] nr. schl.; lin., lt., gas; $5 [illegible] $3.50. All tr.

62D-ST., E., 922—Fur. 1-2-3 rm. apts. [illegible] span; rollaway beds; el. refrig. $4.50 [illegible]

60TH-ST., E 555—2 rms.; nicely furn. [illegible] opp. park; $7; 2 room basmt. [illegible]

65TH-PLACE, E., 1436—1-2-3 kitch. [illegible] r. w. all rms.; 3's have priv. bath. [illegible]

3 ROOM bedrm. apt., Hyde Pk.-blvd. [illegible] $9; 2 r., $7.50; 1 r. kit., $4. 5101 Kimbark

67TH-ST., E., 1430—Cln. 2 r.; pri. bt.; [illegible] gas; elec.; lin.; nr. I. C.; $10 up. Also 1 r. [illegible]

61ST-PL., E., 1419—3 rm. apt.; priv. [illegible] new dec.; all trans.; $7 wk. Hyd. [illegible]

427 W. 65TH-STREET—Modern 3 room apt. Adults. Good transportation.

North Side.

ALDINE, 517—2 rm. kitnts., nicely furn. redec.; slpg. rms.; extra showers; reas.

ARLINGTON-PL., 512—1-2 rm. apts. with Pullman kitchenettes; good trans.; $5 up.

BEACON, 4510—Newly dec. 2-3 room apts.; also comf. slpg. rm., $2.50 up; exc. trans.

BELDEN-AV., 1045—1-2 rm. kitchnt. apts. $3 up; also sleeping rms.; free parking.

BELLE PLAINE, 929—3 wrm. Lt., el., gs. Frig. Also 2 frt. comb. sleep. rms.; all tr.

BRIAR-PL., 731-739—Warm, light, clean apts.; 1 r., $5; 2 rs., $6.50; adults; all tr.

BROADWAY, 4040 — EXCELLENT HEAT; parl. kitnt., $3.50; Pullman kitchenette, $4.

CLARENDON, 4718—Beaut. lge., light kitch. apts.; well furn.; refr.; nr. park; $5 up.

CLARENDON 4040—2 rms., new dec.; nicely furn.; inador refr.; bus at door; $7-$8

CLEVELAND-AV., 2008—2 furn. frt. rs. or 2 rm. rear; pch. New. dec.; gd. ht. $5.50 up.

DEARBORN, 1515—Lrg. front rm. apt.; pri. bath; reas.; suit. 1-2 adults or couple.

DOVER, 4608—Lgt. 1-2 rms., real kit.; Frig. 1 blk. E. of Clark. Adults. Edg. 1804.

FREMONT, 3742—Attract. 1 rm. kit. apt.; newly dec.; adults; good trans.; reas.

FREMONT, 3722 — Attractively furnished, clean, 1 rm. Pullman kitch.; good trans.

GREENVIEW 3920—Frt. 2 rms., $5.50; pri. bath, $6; refr. opt.; or unfurn. Adults.

HAMPDEN-CT., 2734, nr. Diversey—1-2 rm. apts.; also slpg. rm. Diversey 6476.

HAZEL, 4327—3 large rms., with pch., bath, frig.; $10; clean. Lake View 4235.

IRVING PK., 945—Lge. 1 rm. frt. apt. Pul. kitnt., $5; also sleeping room; adults.

KENMORE, 4011—Desir. 2 rm. apt.; shwr.; refr.; gd. heat; $6; gd. transp. Adults.

KENMORE, 5101 and 934 Leland. Clean frt. 1-2 rm. kit. apts. Well furn. $3.50 up.

KENMORE, 4237—Attr. 1-2 rm. kitchenettes, refrig. optional. $4.50 up. Exc. transp.

KENMORE, 4918—Lge. rm. and kitchenette; light, warm, well furn.; all tr. Rav. [illegible]

KENMORE, 4618—KENMORE APT. HOTEL. Kitchts., $5 to $8 wk.; 2 rms., $10 week.

KENMORE, 4055—Front 2 room bedroom apt.; refrig.; good transportation; adults.

LA SALLE, N., 1525—Nr. Lincoln Park; sl.-hskpg. rms.; r. w., maid serv.; $2.50-$4.50

LA SALLE, N., 1224—Lge., lgt., warm front rm., $4.50; exc. trans. Lincoln 0511.

LELAND, 812-14—Frnt. 3 rms.; refrig.; also 1 rm. kitchenette; very reas.

LELAND, 922—Newly dec. 3 rm. apts., pr. bath, frig., gd. tr.; adults; well kept bldg.

LELAND, 820—Redec., 2½ r., encl. pch., very roomy; also redec., slpg. r., nr. tran., shwr.

MAGNOLIA, 4845—1-2 room apt.; nicely furn., el. ref., new. dec., semi-pri. ba. Reas.

MAGNOLIA, 4836—1-2 rms.; new. furn. and decorated; refrig.; good trans. Reasonable.

MAGNOLIA, 4510—Nicely furn. 1-1½ rm. apts.; frig.; adults; nr. Wilson L. $5-$7.

MAGNOLIA, 4532—Lge. 1 rm.; frig.; priv. pch.; excel. ht.; all trans. $4.50 up.

MAGNOLIA, 4441—Cozy 1-2-3 room; nicely furn.; 2 beds; elec. refrig; all trans.; reas.

MALDEN, 4636—Clean comfortable 1 room kitchenettes, $5.50 up. Electric refrig.

ORCHARD, N., 2829—Attractive 2 rm. apts.; conn. bath; $5.50-$6-$6.50. Excel. trans.

ORCHARD, 2500—Lge. frt. rm., also 1½ rm.; pri. bath; nr. Linc. Pk. Exc. loc.

PINE GROVE, 3917—One rm. kitchenette; newly decorated; gd. ht.; go transp. $4.50

SEDGWICK, 2222—Lovely 3 rm. apt.; priv. bath; Frig.; $8.50; also 2 rm.; Frig.; $6-$7

SHERIDAN-RD., 4651—1 and 2 rm. kitnts.; also slpg. rms.; $3 up; exc. transp.

SHERIDAN, 4723—1-2 rm. kitnts.; newly furn.; dec.; refrig.; maid serv.; $4.50 up

SHERIDAN, 4051—Beau. front 1½ rm.; frig. $7; warm; outs. light; kit. $4 up. [illegible]

ST. JAMES-PL., 459, 2500 N.—1-3 R. [illegible] dec.; nicely furn.; adults; up; 3 r. [illegible]

RIDGE, 5818—2 rm. kit., pri. bath, entrance glazed pch., furn. or unfurn. Rav. 5692.

ROSCOE, 664—1 frt. rm.; Pull. kitch. [illegible] apt.; priv. pch.; frig.; newly deco. [illegible]

WELLS, N., 1014—1-2-3 rm. apts. $3-$5.50 $7.50; stkr. ht. Wendell Hotel, 10 min. lp.

WILSON, 814—Nicely furn. front 2 rm. kit., elec. refrig. Edgewater 4302.

WINDSOR-AV., 941—Beau. 2 and 3 rms.; mod.; el. ref.; new stoves; exc. tr.; $6-$7

WRIGHTWOOD, 664, 2D—Comf., homlike 2 rm. suite for 2; stm. ht.; reas. Lin. 9141.

5629 WINTHROP—New. remod.; furn. 2 rm. apt.; bdr.; also inador; pri. bath; frig. Adults.

Northwest Side.

IRVING Park-rd., 913—1 rm. pullman kitchenette; furn.; all trans. $3.50 up.

West Side.

HAMLIN, S., 1812—Attr. 4 rm. apt.; refrig.; newly dec.; gd. trans.; reas. Craw. 7073.

WASHINGTON-BLVD., W., 2657—2 front rms., newly decorated, $6.50. Also 2 [illegible]

WILCOX, 4056—Nr. Madison-Crawford. 2 rm. Real kitchen. Linens furn. Adults. [illegible]

BOARD AND LODGING.

South Side.

UNIVERSITY, 5408—Lovely front bedroom priv. home, 2 yng. men. Fine food. [illegible]

UNIVERSITY, 6607—Attrac. room adj. bath; pri. fam.; exc. meals; all trans. [illegible]

BUS. lady—Rm. and bd., Gentile; pri. home; So. shore, 2 blk. I.C. Mid. 10005—[illegible]

North Side.

BARRY, 808, 3d—Nice rms.; excel. German Amer. cooking; gentleman; $7.50; [illegible]

BELMONT, W., 2138—Room with board; priv. home; gd. mls.; ex. tr.; $8. Lak. 7170.

KENMORE, 5445—Lge. front 2 rm. [illegible] 2 bus. pers.; exc. food; excel. [illegible]

LAKE SHORE-DR., 1234—GIRLS [illegible] LG. COMFORTABLE RMS. [illegible]

SHERIDAN, 5642—Hsc. on lake [illegible] pri. bath, ex. mls. All tran. [illegible]

(Continued on following page.)

BOARD AND LODGING.
(Continued from preceding page.)

North Side.

WINTHROP, 6027—Attr. furn. sgl.-dbl. rms.; tw. beds; exc. mls.; priv.; all tr. Sun.3799.

Convalescent Homes.

A REAL HOME—FINE FOOD EXC CARE for aged, infirm mild mental MID 1606.

Children.

MOTHER'S care for infant or small child; good food, training; parent opt. Ave. 8008.

INFANT or small child—Exp. care in lovely home; clothing optional. Newcastle 3597.

MOTHER care for 1 or more children. All trans. and schools. Reasonable. Pla. 5765.

EX. CARE child—Lge. rm., parent; gd. trans. Nr. school. Ravenswood 7944.

LOVELY rm. for child and parent; nr. schls., trans.; congenial family; reas. Lak. 1278.

HOTELS AND APARTMENT HOTELS.

MODERN MEXICAN!

One 2 room and one 3 room—two of the most unusual apartments in Chicago. Sunny Mexican motifs skillfully blended with restful modern furnishings. Large kitchenettes, tile baths. Full hotel service. Quiet residential section. Bus, "L," surface transportation. Very reasonable rental. Briargate 6161.

The CORONADO
1061 ROSEMONT.
DIRECTION: DOWNS, MOHL & CO.

Have YOU Seen
THE Park Central
Kitchenette Apartments?
443 Wrightwood-av.
[2600 NORTH.]
Res. Manager. MOHawk 2923.

A NICER LOCATION.
CROYDON HOTEL
616 RUSH, AT ONTARIO.
Just west of Michigan; close to everything. Ideal location for business men and women. Unusually decorated and furnished.
KITCHENETTE APARTMENTS.
Tub and shower bath. Inador, double or twin beds.
1 room, $65 and $70; 2 rooms, $100.
HOTEL ROOMS.
With private bath, $2.50 daily; $50 mo.
John R. Dignan, Gen. Mgr. Del. 6700.

HOTELS AND APARTMENT HOTELS.

LIVE DOWNTOWN
WALK TO BUSINESS.
TOWER ROOMS AND APARTMENTS.
NEWLY DECORATED.
INSPECTION INVITED.
SINGLES FROM $50.
Chicago Towers Club
FORMERLY MEDINAH
505 N. MICHIGAN WHI. 4100.

CHELSEA HOTEL, 920 Wilson-av.—Rooms as low as $5.50 a week; $1.50 per day.

APARTMENTS AND ROOMS TO SHARE.

GLENWOOD—Nr. tran., Loyola L; widow and son shr. with cpl. lovely 6 rms., 2 baths, tw. beds; or rent rms.; suit 2-3. Rog. 9885.

GENTILE bus. girl will shr. attr. 3 rm. apt. with 1 or 2 same. Age 25-35. Ref. $35 mo. Nr. No.Side. Address M 507, Tribune.

BUS. girl will share 3½ rm. apt. with 1 or 2 same. Gentile. West Side. Man. 3829.

LADY shr. nicely furn. 4 rm. apt. with emplyd. lady; $4.75; own bedrm. Bit. 6720.

BUS. girl will sh. own mod. 3½ rm. apt. with same; Gentile; Add.-Sher. dist. Buc. 0841.

CPL.—Share attract. 6 rm. apt. with woman or cpl.; $30 mo. Good trans. Nev. 8843.

GENTILE girl sh. attr. comb. living bedr. same; tw. beds; nr. N. Side hme. Del. 4613.

BUS. lady shr. spacious, attrac. 3 rm. N. side apt. same. $6; gd. tran. Ard. 7412.

YG man to share attr. rm. with traveling man; tw. beds; refs.; priv.;exc.tr.Edg.2074.

GENTILE bus. girl will shr. apt. with same; Edge. dist.; ex. ref. Address M 509, Tribune

GIRL shr. 4 rm. N. Side apt same or marr. cpl.; refs. exch Cal. 4690 wk. days, 9-5.

2 BUS. girls to share near N. S. apt. with 1 girl. Lincoln 8350, Apt. 601.

A COMPLETE room, apt. and board service Chicago Room Registry. Dearborn 2713.

MAN—Age 35, desires same share apt. Nr. North side. Address X B 265, Tribune

COUPLE share 7 rm. hm. with empl. couple all trans.; refs. South Shore 5762.

LADY SHARE beau. furn. 5 room apt. with same; near drive; real home. Gra. 0496.

MAN share same 2 rm., attr. studio apt. Pr. bath; $3.50 wk. 435 Barry. Bit. 1425.

YG. CPL.—Shr. lrg., attr. apt. with yg. man or girl; rea.; cong..; sur., I. C.,L. Mid. 4979

TO RENT—HOUSES.

South Side.

N. E. Corner 21st-Prairie.
21 ROOMS, 9 BATHS.
Large, light, all outside rooms, off hall, some with kitchenettes; A1 rooming location and trans. For information call
RALPH H. WOODLEY,
5626 Stony Island. Hyde Park 2187.

SUNNY cor.—8 rm. So. Shore home; gar.; 1 blk I. C., st. car shops, schl. Dre. 1206.

Southwest Side.

7 RM. house—5234 S. Homan-av. Stove heat; reas. rent. Nevada 1524.

North Side.

1722 GRANVILLE—6½ rooms; steam ht.; 2 porches; nr. schools and trans.; nice res. section. B. F. Weber & Co., 6214 N. Clark.

5 RM. brick bung.—Exc. loc.; close to transportation; $60. Call Niles Center 656.

Northwest Side.

NORWOOD PARK—7 rm. stucco house; gas hot water heat; near grammar, high schools; exc. transp.; $50. Newcastle 0291

5 RM. brick bung.—H. w. ht.; garage. 8317 Forest Preserve-drive. Call Gra. 0437.

$40—BRK. bung.; h. w. heat; garage. Big value. 7610 Grand. Merimac 6000.

Suburban—North.

HOMES—Furn. or unfurn. North Shore. Mrs. Fuller & Wm Pickard. Inc. Uni. 7444.

Suburban—Northwest.

7 ROOM house; large lot; rock garden; 2 car garage; 2 blocks from station; reas. rt. Wesley Luehring, Itasca, Illinois.

ALGONQUIN ILL.—Brick house; furnace heat; reas. to right party. Albany 3595.

Suburban—West.

ELMHURST—Beau. 6 rm., 1½ tile bath residence; storm windows and weatherstripped; gas fired hot air furnace; 2 car garage; convenient to schools, churches and shopping; $90 unfurnished, $125 furnished, or for sale. 173 Chandler-avenue. Elmhurst 1085 Saturday or Sunday.

4601 PROSPECT, Downers Grove—7 rm. brk. res.; 2 baths; ht. w. ht.; gar.; $50. Chas. E. Zitnik & Co. Berwyn 5300.

WANTED—TO RENT—HOUSES.

4 OR 5 rm. hse. within 25 mi. Chicago; lge. lot; reasonable. Address L 516, Tribune.

TO RENT—APARTMENTS—GENERAL.

2 TO 6 RMS. in Chicago and the better suburbs. Best location and decorating. MAYFAIR MGMT. CO. CENtral 3338.

TO RENT—APARTMENTS—SOUTH.

General List.

$16—SMALL unheated apts.; WPA welcome. 1371 E. 70th-st. Plaza 0541.

BEAU. 3 and 4 rms., $32.50-$40. Sunny, lt. wdwk.; firepl.; exc. tr. 833 E. 46, nr. Drex.

1, 2, 3, 3½ Rooms.

3 ROOMS, $40.
Close to park, I. C., shopping; modern in all respects. 7130 East End-avenue.

3 ROOMS, $35. 1405 E. 63d-pl. Completely redecorated, sanded floors; near I. C., park and schools. Hyde Park 2525.

3 MOD. outside rms.—Kit., lg. livrm., ivory woodwork; I. C., bus. $55. 5114 Kimbark

HERMITAGE, 6306—Lovely 1-2-3 rm. apts. Bedrms., free refg.; exc. trans.; gd. shopg.

3½ ROOMS, $42.50.
Mod.; elec. refrig.; nr. R. I. 6548 Yale-av.

1040 W. 87TH-ST.
3½ rooms; free gas; R. I. transp.

6720 JEFFERY—2-3 rms., subl., conc.; free gas; tile bath; 3 elev. Mid. 4891 or 9369.

6050 BLACKSTONE—2-3 rms., $25-$30; new dec.; new elec. ref.; I. C., surf. Fai. 3828.

4, 5, 6, 7 Rooms and Larger.

6756 CRANDON-AV.
COR. 5 RMS. AND SOLARIUM. $100.
New, modern, beautifully decorated.
Just completed. All outside rooms.
Georgian dining room; tile bath.

SMITTY—HE ASKED FOR IT!

TO RENT—APARTMENTS—NORTH.

General List.

1200 LAKE SHORE DRIVE
AN IDEAL URBAN HOME.
2, 3, 4, AND 5 ROOM APTS. AND MAISONETTES
Designed for the spacious, comfortable feeling that is the essence of hospitality and good living.
Hogan & Farwell, Inc.
EXCLUSIVE AGENT.
664 N. Michigan. Whi. 4560.
REPRESENTATIVE ON PREMISES.

2000 Lincoln Park West
Courteous Doormen. Modern building. Opposite park, with excellent view of lake. New Magic Chef ranges. New G. E. refrig 1½-2-3-4-5 ROOMS. $52.50-$155.
Peter F. Reynolds. Lin. 3633.

3518 PINE GROVE.
3-4 room apts.; inador; near schools, churches, shopping district, and all transp. Will decorate. Reasonable. Janitor on premises or Central 4824.

1, 2, 3, 3½ Rooms.

DEVON AND WESTERN.
2349 DEVON-AV.
BEAUTIFUL 2½ ROOM kitchenette apts. Tile baths. Modern, well kept elevator building. Refrigeration and gas included in rent.
REASONABLE RENTS.

Hollywood-Kenmore Apts.
1039 Hollywood-av.
Available now choice 1-2-3¼ rm. apts. 24 hr. elevator and switchboard service; good shopping center 1 blk., L and bus, 1 blk. Reasonable rentals.

Overlooking Park and Lake.
3½ room apartment [4 room efficiency]; ample closet space; specially priced for December 1 occupancy.
3520 LAKE SHORE-DR.

ULTRA MOD. APTS.
1-3 ROOMS, $32.50 AND UP.
7 story elev. bldg.; 1 blk. to trans., shops; col. tile bath, p't'd walls and wdwk. Free gas and refr. 1505 Morse. Shel. 8820.

OFF SEASON BARGAIN.
3d fl., 4634 Lincoln-av., 3 spacious, modern, outside rooms, especially priced; rental $37.50. Ravenswood 4200.

1346 ARGYLE.
2-2½-3 rms., modern bldg.; free light, gas, 2 blks. all transp., shops; $37.50-$42.50.

677-85 WRIGHTWOOD-AV.
2½ rooms; electric refrigeration.
2600 North. Agent on premises.

1400 LAKE SHORE-DRIVE.
Living room, bedroom, kitchenette, $75. Utilities free. Agent Whitehall 4180.

1400 LAKE SHORE-DRIVE.
Living room, dinette, kitchenette, lake exp. $65. Utilities free. Agent. Whi. 4180.

GORGEOUS 3½ ROOMS.
Paint walls; wardrobe clos.; tile bath and shwr.; all tr.; $47.50. 2057 Summerdale.

2 ROOM KITCHENETTES............$32.50
Lge. dress. rm.; resid. dist.; L, bus transp. See janitor. 5926-34 N. Paulina. Lon. 3808.

2 ROOMS NOW $35.
517-25 Brompton [3570 N. at lake].

MOD. kitnt. apts.—New dec.; 1 blk. L and bus; refrig.; $30. 1365 Greenleaf.

SUBLEASE 1 rm. apt.; furn. or unfurn.; reasonable. 163 E Ontario Ph. Sup. 8976.

3 RMS.—Stove heat; exc. trans.; 2d flat rear. $18. 3109 Kenmore. Buck. 3816.

SUBLEASE mod. 3½ rms., $40; free refrig.; new t. t. stove. 4435 Greenview. Dahl.

3½ RMS., $40—Free gas, bedr., lg. closets, all redec. 4012 N. Ashland, 2d. Gra. 1972.

3 RMS. and sun par.; $45; free gas, lt., refr.; new. dec.; all tran. 5247 Winthrop.

209 E. SUPERIOR-ST.—Beau. 3½ rm. kitnt. apt.; bedroom, tile bath, electric refrig.

2 AND 3½ RMS., $37.50 to $57.50.
6300 Kenmore-av. Sheldrake 4092.

ONTARIO, 156 E.—1 rm. unfurnished kitchenettes; priv. baths; walk to the loop.

1614-22 Jonquil-terr.—2½-3¼ rm.; elec. refrig.; well kept building............$35-$40

3526 N. MARSHFIELD-AV.—1½-2½ rms.; fr. gas, refrig.; $28 up. Adults. [Attardo].

3¼ RMS.—Attrac. apt. Rental $40. 2042 Farragut-av. Ph. Irv. 1231 or Sun. 2636.

2 LARGE, attractive rms.—Free gas; near Morse L. 1417 Farwell. Rog. Pk. 6360.

SUBLEASE 3 rm. apt.; 2 inadors; new dec.; gd. trans.; furn. for sale. Gra. 5123.

1140 N. LA SALLE—1½-2½ apts., $30 up; 24 hour switchboard. Lincoln 5900.

4, 5, 6, 7 Rooms and Larger.

6 ROOMS, $55.
Floors sanded; newly decor.; electric refg. Excel. transp. 1067 Ainslie-st. Lon. 3808.

SUBLEASE till May—Beau. 7 r. apt., 2 sun rms., 2 baths. 708 Buena-av. Linoleum thruout; Venetian blinds; $105. Lak. 7157.

1906 LINCOLN PARK WEST—5 ROOMS. ELECTRIC REFRIGERATION..........$45
H. W. CROXTON & CO. 4723 Broadway

SUBLEASE 6 room apt.; elevator service; Commonwealth-av., Lincoln Park distr.; 2 mos. concession. Lincoln 9507.

TO RENT—APARTMENTS—NORTH.

4, 5, 6, 7 Rooms and Larger.

NEW
MARINE DRIVE APTS.
Modern 4 room apartments plus breakfast nooks. All-electric kitchens. Maid service available. Immediate occupancy. Phone Longbeach 5975.
5060 MARINE-DRIVE,
ONE BLOCK SOUTH OF FOSTER.
Rental Office on Premises.
HOWARD P. HURST & CO.

$75 ON THE DRIVE.
4 spacious rooms [5 room efficiency]. Latest modern kitchen equipment; available for immediate occupancy. Unif. attendants.
3520 Lake Shore-drive.

4656 BEACON-ST.
Cheerful 4 rooms in attractive corner bldg. on beautiful Beacon-street; sun parlor, tile bath; living room, 14x24; restricted bldg.; L bus, surface; $50. Longbeach 8833.

Sublease—Any Reas. Offer.
3800 LAKE SHORE-DRIVE.
No choicer apt. in Chicago; 6 rooms, 2 baths; overlooking park, lake; convenient to everything. University 5060, wk. days.

1400 LAKE SHORE-DRIVE.
Living room, bedroom, dinette, kitchenette, lake exposure. $84.50. Gas, elec. refrig. included in rental. Agent. Whi. 4180.

1900 PRATT-BLVD.
Unusual, spacious 4 room apts., outside rooms; newly decor.; refrig., new stove.

Only $65 for 6 Beau. Rooms.
Overlooks lake; all rms. outside; sun par., slpg. porch. 841 Gunnison [4850 N.].

Best 4 Rm. Buy North Side.
6034-38 N. Hermitage. Elec. refr.; shwr.; firepl.; ½ bl. new Petersen bus; L tr.; $45.

Real Value—6 Rms., 2 Baths.
6817 Sheridan-rd. Will decorate to suit; el. refr. Special terms to acceptable tenant.

6540-50 N. ASHLAND.
4 rms.; sun parl.; elec. refr.; will deco. to suit; well kept building........$47.50

1507 GRANVILLE.
4-5 large, light rooms; newly decorated. See agent on premises or call Lin. 2716.

4-5 ROOMS, $45-$60.
731-35 Bittersweet. Near park and outer drive; newly dec.; el. refr.; well kept bldg.

5-6 ROOMS, $45 UP.
Choice locations now available; near lake; decorated; choice floors. Cen. 6610

1207 JARVIS-AV. ON LAKE
4 rms., sun pch., pri. bch., immed. occup. Gentiles. $62.50. Phone Sheldrake 9052.

Newly Modernized 6 Rooms.
5241-43 Winthrop; new stove, new plumbing. Special terms to acceptable tenant.

2335 Commonwealth-av.
6 rooms 2 bath apt.; modern; elevator bldg.; rental $110. CENtral 5050.

1066 GRANVILLE, 3d fl.—Beaut. 4 rm. mod. apt.; ½ blk. from lake, L car and bus; newly dec.; inador; very reas. $47.50. Phone Rog. 2403. Danzinger or see janitor.

1016 HOLLYWOOD-AV.—4 to 7 rooms; sun, sleep. porches; ½ block west of Sheridan; large rooms; overlooking lake; $60-$135.

5 LARGE rooms; Venetian blinds; newly decorated; G E. refrigeration. $70.
2335 Commonwealth av Central 5050

2048 ARTHUR—5 rs. & slp. pch., 2d; lt. trim, tile bath; arch doors; overlkg. Edge. golf links; $65. Conc. to Jan. 1. Bri. 3908.

4 LGE. rms., newly dec.; refrig.; shwr. bath; $45 apt. for $40; imm. poss.; rent starts Dec. 1. 2451 Gunnison [4830 N.] Lon.9651.

6 RMS., 2d fl. in 2 flat; compl. remod.; mod. bath; 6 clos.; kit. cabs.; new stv.; refrg.; lino. in kit.; encl. pch.; all tr. 1246 Hood.

3810 N. KENMORE—5 rms., porch; dec. beautifully; all modern; rent starts Dec. 1.

5220 GLENWOOD 2D—6 large sunny rms.; incl. pch.; new dec. entire. $50. Hol. 1411.

TO RENT—APARTMENTS—NORTHWEST.

General List.

SACRAMENTO 4329 N.—3¼-4 rms.; refg.; redec.; conv. loc.; reason Fra. 0353.

2324 N. SPAULDING—2½-3½-4 rms. with inador; exc. trans.; $32.50 up. Arm. 1465.

1, 2, 3, 3½ Rooms.

2½ AND 3 RM. APTS.
4038-60 N. KEYSTONE ......Inador bed; refrig.; free gas. See Manager. $35-$40.

4661 N. MANOR, 1st fl.—New, decorated 3¼ rm.; elec. refrig.; $38; exc. loc. for after 5 workers. See janitor. Keystone 4957.

2 ROOMS—$32.50; newly decorated; gas free. Adults; 1 block to L. 4701 N. Troy.

2-3 RMS., $31.50-$36; free gas; new stoves; refrig.; gd. trans. 2629 N. Spaulding.

4, 5, 6, 7 Rooms and Larger.

RADICALLY REDUCED.
Ultra modern 5 room apt. Painted walls, tile bath, white woodwork, gas and refrigeration free. Transportation schools, and shops very handy. 4130 N Kedvale-av.

4 MODERN RMS.—Stove heat, bath, encl. pch.; 2d floor; adults; $20. 5 modern stove heated rms.; hot water supply; bath, pch. Adults. $23. 2409 Moffat.

4714-22 LAWNDALE.
4 rms.; free refrig.; newly dec.; well maintained building; adults..........$37.50

4 ROOMS.
Large and airy; extra inador; elec. refrig.; table top stove. 4431 North Lawndale.

IDEAL 4 rm. 1st flr. apt.—2835 Cullom; elec. refrig., tabletop stove. $40. See janitor. Independence 4425.

2553 N. CENTRAL PK.—4 lgt. rms., 2d flr.; stm. heat, refr., stove. $37.50 Owner at 2468 Linden-pl. Tel. Alb. 10550.

1727 N. MAPLEWOOD—6 rms., stove ht. $20
1649 W. 14TH-ST.—4 lgt. rms., stv. ht.$12
OWNER, 2030 N. DAMEN. ARM. 0121.

TO RENT—APARTMENTS—WEST.

4, 5, 6, 7 Rooms and Larger.

221 S. ST. LOUIS—Beautiful 4 room, cheerful apt. 3d; free refrig.; reasonable for immediate occupancy. Diversey 9500.

24 S. WOOD-ST.—6 rms., $37.50 including heat, hot water; will dec. Monroe 2120.

TO RENT—APARTMENTS—SUBURBAN.

NORTH.

Evanston—15 minutes to loop.

NEWCOMERS AND NEWLYWEDS.
DE LUXE 4 rm. apt.; brand NEW bldg. Will decorate to suit; 1 blk. west Isabella L sta. Rogers Park 1727. Uni. 9500.

Niles Center—31 minutes to loop.

ATTRACTIVE, light 5 room apt.; new G. E. refr. 4612 Grove, 2d fl. Niles C. 2783-830.

WEST.

Berwyn—17 minutes to loop.

AIR CONDITIONED 6 rm. apt.; newly dec.; Venetian blinds; $45. 1910 Harvey.

Elmhurst—23 minutes to loop.

3 RM. apts.—Hot water heated, insulated; new refrig., stove; ½ blk. Aurora and Elgin; 556 or 540 Spring-rd. Elmhurst 3642.

Oak Park—14 minutes to loop.

600-12 N. AUSTIN-BLVD., OAK PARK.
4-5 rooms; electric refrigeration. Newly decorated; well maintained building. $45-$60

BEAU. spacious 4 room apt., $67.50; tile bath, shwr.; free refrig.; stove. Euc. 3137.

MODERN 4, 5, AND 6 ROOMS.
LANG, WEISE & CELLA. RAND. 2574.

5 RMS., mod. apt., G. E. refrig. Newly dec. Exc. trans. $45. 250 Lake-st. Village 8093.

TO RENT—FURNISHED APARTMENTS.
(See Also Hotels and Apt. Hotels.)

SOUTH.

ALYCE APARTMENTS,
4756 DREXEL-BLVD.
Nicely furnished 1-2 room kitchenette apartments with hotel service. Attractive rental. Inspection invited.

Midway Drexel Apts.
Midway's finest dinette and bedroom units. Comp. service. Rates for 6 to 12 mo. lease. 6020 DREXEL-AV. PH. DOR. 7080.

LUXURY AT LOW COST.
6731 JEFFERY.
Spacious 2 room apartment, completely furnished; hotel and maid service. LOW RENTALS. Free swimming pool

JEFFERY-PKWY., SOUTH.
6751 JEFFERY-AV.
2 rm. apts., reas. rentals, elevator bldgs. exc. trans., shopg. dist.; manager on prem.

5501 CORNELL-AV. — Beautiful kitchenette apts.; 2 rooms; newly decorated; furn. or unfurn.; tile bath, showers; canvas walls; nr. lake, park, stores; blk. I. C., bus, surf.

TO RENT—FURNISHED APARTMENTS.

NORTH.

1 ROOM APTS., $40 UP.
2 ROOM BEDROOM APT., $65.
One with twin inadors, in this quiet, well furnished, restricted bldg.; 24 hour switchboard, maid service; 1 block lake; 25 minutes loop. 6317 Kenmore.

— — — — — — $35 MONTH UP — — — — — —
1 rm. kit. apts.; daily maid serv.; in mod. elev. bldg.; newly furn. dec.; 24 hour swbd serv.; 1 blk. lk., parks, tr.; new G. E. ref. ANGELUS APTS. BITTERSWEET 2904. 622 PATTERSON-AV. [Formerly Gary-pl.]

$47.50 per Month and Up.
Newly decorated, 2-3-4 room kit., dinette, bedrm. apts.; maid serv.; ½ block park. SURF LANE. WINONA BEACH. 432 SURF. 918 WINONA.

1346 ARGYLE.
Beau. 1½, 2½, 3 room apts.; new furn., refrig., range; comp. dec.; nr. all transp.; free light, gas, $37.50 to $50. Resid. Mgr.

2½ Rm. Bedrm. Apt., Reas.
Also 1½ rooms, $40. At lake. Daily maid service. New furniture. Loyola L. 20 mins. loop. 1063 Columbia.

PRATT SHORE APTS.
2 rm. bedrm. apt.; 1 rm. kit. apt.; new. dec. and furn.; comp. serv.; reas.; gd. tran. 1137 PRATT-BLVD. BRI. 1700.

2½ Rms., Priv. Bath, $9 Wk.
Modern, newly dec. and furn.; conv. to shops; good trans. 904 Ainslie [4900 N.].

6751 SHERIDAN-RD.
1 rm. kitchenette apt.; free gas, electricity and refrig. See Mrs. Walsh on prem.

4534 Malden. Amazing Value
S. W. cor. Wilson; $8 wk.; 1 rm. apt.; smart furn.; plenty heat; hot wat.; 53 bus.

ALDGATE APTS.
5541 Kenmore. Att. 1¼-2½ rm. kits.; comp. service; 1 blk. all tr. and schl. $37.50 up.

840 MONTROSE APTS.
Nicely furn. 2 and 3 rm. apts., $42.50-$65. Maid service; nr. trans. and lake.

Millsfield Apts., $40 Up.
Beaut. 1 and 2¼ rm. apts. Complete hotel service free. Excel. trans. 3933 Clarendon.

1412 CHASE-AV.
2-3 rm. apts.; new 9 sty. firepr. bldg.; full serv.; beau. furn.; reas. rent. Chase Apts.

BEAUTIFULLY furnished 2 room kit. apt.; dinette; free elec. refrig., gas, maid service; L trans.; 14 minutes to loop. OAKDALE APT. HOTEL, 1049 Oakdale.

1-2 ROOMS—Nicely furn.; decor.; free light, gas, refrig., linen, maid serv.; reas. Norshore Apt. Hotel, 7729 N. Hermitage.

2½ RM. APT.—Bedrm. and inador, accom., 4 adults, all outside rms., switchbd., elev., maid serv., all trans. 4614 N. Paulina.

644 DIVERSEY—1 room, $38.50; 1½ rms., $42.50-$50; 3 rm. bedrm., $65; daily maid serv.; switchbd.; new carpet, new furniture.

HI GRADE 5 rm. beautifully furn. apt.; 2 baths; sublet until May; $90; reference req.; $85. M. J. Harris, 516 Surf, 3d.

5559 MAGNOLIA—Beau. furn. bedroom in large kit. din. Block Bryn Mawr L; $55.

ERIE, 238 E.—3 rooms; gas; light; maid serv.; refr.; shower; $70.00 month.

1712 ESTES—3 rms., $65; compl. furn.; tile bath; Gentiles. R. P. 6186.

837 WOLFRAM—2½ rms.; modernistic furn., elevator, refrig., carpeted floors.

SUBL. 2½ rms. beau. furn.; all night swbd.; elev. serv.; reas.; ex. tr. Buc. 2600, Apt.2M.

5 RM.—Nice furn., clean; elec. refrig.; all tr., shops; adults pref. 917 Windsor, 1st.

FARWELL, 1662—2 nicely furn. rms., G. E., inador free gas; gd trans Well mntd. bldg.

4619 MAGNOLIA—Attr., clean 1 rm. kit.; 2 rm. bedrm.; Venetian blinds; well heated.

NORTHWEST.

LARGE 1½ rm. apts.; elevator; tile bath; phone and desk service; $42.50 mo. KIONA APTS. 4585 ELSTON-AV.

1-1½ RM. apts.—Nicely furn. and decor.; everything furnished. Good trans.; reas. Logan Squ. Apt. Hotel, 2342 N. Kedzie.

4340 N. DRAKE-AV.—4 rms., 2 bdrms. in 2 flat bldg. Adults. Good transp.

4915 BELLE PLAINE—Modern 1¼ rm. kits. Comp. furn.; good shopg.; trans. Pal. 1589

2 RMS., kit., priv. bath; entrance enclos.; slp. pch. 2251 N. Lavergne. Berk. 5237.

WEST.

1½ RM. APTS., $37.50 UP.
Maid serv.; 20 minutes loop; bus at door. Jackson Apts. 2917 W. Jackson-blvd.

THE CERVELL—Snappiest 1-2-3 room kit. apts.; firepr. bldgs., elev.; home atmos.; all trans. Gentiles. 325 N. Austin. Col. 1078.

CHATFIELD APT. HOTEL.
3333 W. Washington. 2-3 rms. beau furn. Daily maid serv. 24 hr. Swchbrd. Nev. 2966.

OAK PARK CHATEAU HOTEL.
1, 2, 3 rm. kit.; twin beds; switchbd.; gentiles. 330 N. Austin. Vil. 8500, Aus. 8510.

6 BEAUTIFUL RMS.; 3 bedrms. free gas, light and refrig.; $55; all trans. Mans.6108.

2 RM. APT.—Full kitch.; complete equipmt., linens, etc., refrig. 4945 Ferdinand.

1-2-3 rms.; $40 up. Newly decor. Hotel serv. Nr. park, surf., L tran. 3500 Fulton.

4 ROOMS, $50; heat, light, gas, refrig. 214 N. Lockwood-av. Austin 2451.

MIDWEST apt. hotel, 4312 Washington; 1-2-3 rm. kit. apts.; elev.; nicely furn.; reas.

4 RM. bedrm. apt.; nicely furn.; free gas, light, refrig.; $45; all trans. Mans. 6108.

TO RENT—STORES.

Central.

661 N. STATE—Suit. for cleaners, hardware, dress shop or misc. merchandise; reas.

South Side.

STORES FOR ANY BUSINESS
Adjoining N. E. cor. 93d-Harper-av.
1550 E. 93d-st. Rent per month, $15
347 W. 69th-st., $18

TO RENT—STORES.

West Side.

BUSY transfer corner store—60 days free rent; steam ht.; low rent. Mans. 6108.

Suburban.

IN L Terminal D'st. Wil.—13½x48 ft. store tile fl., htd. Rt $50. Wilmette 3005.

WANTED—STORES, OFFICES, LOFTS.

STORE for carpenter shop; livg. rms. above or rear; No. side. Div. 6671 after 6 p. m.

TO RENT—OFFICES AND SHOPS.

Central.

32 N. STATE S. W. cor Washington. Fireproof bldg.; one floor; also attractive offices; north light; night service; center loop; single room furnished $20; with recept room $35 up; beautiful desk space Phone, steno SWIGART & CO Room 601

FURNISHED PRIVATE OFFICES, $20. RECEPTION ROOM. PHONE AVAILABLE. DESK ROOM, $10. BLDG. WELL LOCATED. 82 W. WASHINGTON, ROOM 420.

OFFICE, studio, or display space—Postoffice in bldg.; low rent. EDWIN J. BOWES JR. & CO., 154 E. Erie-street. Whitehall 6026.

333 N. MICHIGAN-AV.—Mail-phone service. Telephone Secretarial Service, Inc.

$1 MO. UP — MAIL, PHONE SERVICE Desk space. 330 S. Wells-st., Rm. 706.

INDUSTRIAL PROPERTY.

JUST WHAT YOU NEED.
Industrial space with ample office facilities offering dignified quarters in a good location; over 3,000 sq. ft. Elevator; automatic steam heat; janitor service. Flooded with daylight from dawn to dusk and only $125 per month.
Long-Kogen, Inc. Rog. 6500.

FOR RENT—GARAGE, 75x125. No posts. Equipped with autom. stoker and fan. Can be used for manufacturing also. 4188 S. Union. Ask for Schwartz. Bou. 6300.

FACTORIES AND WAREHOUSES for sale or lease. Chicago and vicinity. HART & WHETSTON. STATE 8270.

60,000 SQ. FT. concrete bldg.; 1 mi. from loop. High pressure boiler; vacant land. Owner moving larger quarters. Ran. 2311.

TO RENT—2,400 sq. ft., 2d flr.; good light; central loc.; suitable light mfg.; elevator; $30. 223 North Wolcott. Seeley 2418.

FOR rent or sell—4629 West End; 10,000 sq. ft.; heating plant; exc. for lt. mfg., gar., or storage; low rent. Ph. Max. Van 0400.

WANTED to Rent—15,000 ft., one story drive in. Within 2 mi. loop. Dea. 3327.

FACTORIES AND WAREHOUSES. CHITTICK, INC. Superior 5427.

OFFICE FURNITURE AND DEVICES.

3 EXECUTIVE SUITES COMPLETE—Blueprint cabinets, drafting tables, davenports, files, safes. Spitzer's, 167 W. Lake-st

SACRIF. for cash—100 desks 200 chairs, safes, typewriters, add. mach., check writer. Brandt Chgr. file. Allied, 110 W Lake-st

BUY-sell new used office furniture. Kendrick 218 W Jackson. Central 4325

30 DESKS 80 CHAIRS, STEEL FILES, bookcases, office part. 2857 N. Clark-st.

REMOVAL SALE—Desks chairs files, etc. FRANK W JOHNSON, 1110 S. WABASH.

HOME FURNISHINGS AND FURNITURE.
(See Also Household Appliances.)

General.

Johnson Furn. Co.
FURN. MART SAMPLES AT ½ COST
Buy NOW Before Advance in Prices
Open Evenings to 9 P. M.
DEALERS INVITED. NOTE PRICES.
Bedroom sets, 3-4-7 pieces........$21 to $75
Dining rm. sets, 7-8-9-10 pieces..$25 to $98
Odd davenports and love seats...$15 to $60
TWIN STUDIO COUCHES .... $8 to $28
Large, comfortable lounge chairs..$6 to $25
Living room suites, all styles....$18 to $89
Wood beds, twin and full size....$6 to $12
Dinette sets, Oak, Wal., Maple....$7 to $29
Dressers, chests, vanities, buffets..$5 to $19
Innerspring Mattresses, special $4.50
9x12 RUG SAMPLES ....$9 to $45
At our 2 SHOWROOMS,
203 E. OHIO
Entire Bldg. Del. 9020.
4750 Washington
AT CICERO-AV. COLUMBUS 9609.
TERMS ARRANGED.

OPEN EVENINGS TO 9.
Sensational Sale
FURN. MART SAMPLES
SAVE 40% TO 60%
2 piece living rm. sets, odd sofas..$19-$89
3 piece bedroom sets.................$22-$89
7-8-9 piece dining room sets........$39-$99
5 piece dinette sets....................$9-$29
Better grade twin studio couches..$12-$20
Occasional and pull-up chairs.......$3-$12
Odd beds, springs or mattresses....$5-$11
Kneehole secretary desks..............$9-$89
9x12 rugs ....$7.75-$60
Floor and table lamps............$1.50-$8.50
Odd dressers vanities, buffets......$5-$19
HUDGIN TERMS. DEL. 5824.
471 EAST OHIO-ST.
2 Blocks South Furn. Mart.

FURNITURE IN MFR.'S WAREHOUSE.
SOLD AT 50% OFF
TO AVOID RE-SHIPMENT TO FACTORY.
$400 Value: 3 Rms. Furniture.......$175
$ 35—8x11 Persian Pat. Rugs.........$ 17
$ 47—9x12 Wilton Broadloom Rugs...$ 23
$ 89—2 pc. Velvet Living Rm. Sets. $ 49
$149—2 pc. Kidney Silk Mohair Sets. $ 69
$ 99—7 pc. Walnut Dining Set........$ 49
$ 99—3 pc. Swedish Bedroom Sets....$ 55
HOLLANDER STORAGE WAREHOUSE CO.
2420 MILWAUKEE-AV.
TERMS—DAILY TO 9. SUNDAY TO 5.

VICTOR FURN. WHSE.
2 pc. living room suite............$37 to $95
3 pc. wal. or maple bedrm sets..$36 to $99
6-7-8 pc. wal. din. rm. suite....$35 to $145
9x12 wool rugs..................$16.50 and up
180 coil inner spring mattresses.......$8.95
4809-11 W. LAKE-ST.
TERMS OPEN TUES., THURS., SAT. EVS.

Factory Closeout Samples.
SAVE UP TO 40%. BUY NOW.
2-pc. par. set, $35 up; 9x12 rugs, $15 up. 7-8-9 pc. din. set, $37 up; 3-pc. bedr., $39.
4535 WASHINGTON-BLVD.
Open eves. to 10. Sundays to 5. Terms.

VERSCHOORE'S STORAGE.
40 to 60% off mfrs. samples. Parl., din., bedrm. sets, rugs, studio couches, dinette sets, stoves, chairs, 2-3-4 rm. outfits. Tms. Open daily to 10. Sun. 5. 4040 N. Kedzie.

IN SCHAULER'S STORAGE.
MFGS. DISPOSING SAMPLE FURN.
3-4 rs., $89-$139; parl., bedr., din., $25 up. 300 rugs, Wilton, Orient., Chinese, $5-$39. 4644 N. Western. T.,W.,Th.,Sat.9; Sun. 12-5.

IN TUFT'S WAREHOUSE.
Parlor, dining, bedroom sets..............$29
Imp. and Am. Oriental rugs..$10-$20-$25
Cash or terms. Open eves., 9; Sun., 5 p. m.
Allen Furn. Co., 4444 W. Madison-street.

REMER STORAGE ACTION SALE.
BEAU. PAR., BED, DIN. R. SETS, RUGS.
NEW FURNITURE MART SAMPLES.
5822 N. WESTERN-AV., DAILY 9; SUN. 5.

BEAUT. PARLOR SET, LIKE NEW, $25. Imp. Oriental rug, $20. 7839 S. Halsted.

Central.

LINOLEUM LAID FREE.
Felt base, 3c sq. ft.; inlaid 89c sq. yd.; Armstg. embos., $1.39. Op. evenings, Sun. 1547 Roosevelt. 4812 N. Western.

South Side.

Gigantic Clearance
Gorgeous parlor set as low as.........$22
Modern bedroom sets as low as........$23
Fine dining sets as low as...............$19
Breakfast sets as low as...................$5
Smart studio couches as low as.........$14
American and imp. rugs as low as.....$10
Complete 3 room outfits...................$90
And many other price smashing values.
Easy Terms—2 Years to Pay.
Nelson Bros. Warehouse
6910 Cottage Grove
Open evenings to 10 p. m.; Sunday to 5.

YOUR CREDIT IS GOOD AT IRVING'S.
Floor Samples—Odd Lots—50% Savings.
Beaut. Parlor Sets..................$25-$45
Smart Bedroom Sets...............$29-$49
Walnut or Oak Din. Sets..........$14-$27
8x11, 9x12 Orient. Pat. Rugs...$12-$20
Twin Studio Couches..............$14-$24
Odd Beds, Innspg. Mattresses.$ 3-$ 8
Complete 3-Room Outfits...............$95
Terms—2 Years to Pay. Every Night to 9.
7839 S. HALSTED.

2,000 Rugs Slashed 50%
Unclaimed 6x9, 9x12 to 9x18, $3 to $20. New 6x9, 8x10, 9x12, 11x15, $10 to $39. 47 Orientals, $5-$75; 900 yds. carp., 45c. Checker Cleaner, 6216 S. Racine. Da. 3 ev.

REAL ESTATE—APARTMENT BLDGS.

South Side.

NON-RESIDENT heirs want their money out of inherited interests in park-manor 2 flat, 6920 Prairie-av. Pressed bricks, 5 and 6 rms., oak trim and firs.; stm. ht.; 2 car gar. Rent $82.50 month. Price $6,000. Shown by appt. Kiser of McClun's, 217 W. 63d-street. Went. 1845.

NEAR BEVERLY-91ST-ST. R. I. sta.; quiet street; brk. 2 apt., 5-6 rms., stm. ht.; canv. walls; weather stripped; light and air 4 sides; 2 car brk. gar. A sizzling buy at $7,850. Phone Hem. 4300 today.

In University of Chicago neighborhood—5 rm. modern co-operative apt. for quick sale. Sac. Take small dn. paymt. from resp. party or exch. Pla. 6566

3 APT. brick—Nr. 81st-Ellis; 3 6s; 3 car brk. gar.; income $2,508 annually; clear; will accept smaller property in trade and take back 20 year mortgage. Radcliffe 7304.

MOD. 3 apt. brick $8,500; 3-5s; slpg. pchs.; elec. refrig.; 35x125 ft. lot; Kewanee boiler, recessed fireplace. Radcliffe 7301.

2 APT., brick stm. ht. 6-6 rms., 2 car gar.; fine location; sacr. for quick sale: $7,900 by owner. 5531 S Wood.

21 APT. brick—3 6s, 12 5s, 7 4s; income $10,140; pr. $42,500; $4,500 dn. Rad.7303.

3 APT.—Tile baths; 3 car brk. gar.; 5 rms.; $9,500. Nr. 71st-Western. Beverly 5000.

18 APT., 12 yrs. old. Rents $8,950. Price, $35,000; special bargain. Went. 9408.

Southwest Side.

ONLY $12,000—MOD. 4 FLAT—2-4, 2-5. Good income. Rockwell near 63d. Manor Realty, 2532 W. 63d. Hem. 8300.

North Side.

Ravenswood 6 Apt. Bldg.

All rented, over $3,600 a year gross income. Price only $16,500. John C. Bowers Co., 4628 Broadway. Longbeach 8833.

FINE 18 APT.—$35,000.

9-4 rms., 9-3½ rm. apts. Corner bldg. Near Thorndale "L" station. Rent $9,300. You must hurry! Matheson, Rogers Pk. 8821.

MODERN 4 apt.; tile baths, showers; large lot; brick garages; nr. Indian Boundary Park [6900 North]. Want offer. Terms. Walter T. Larson, 5157 N. Clark at Foster.

ROG PK.—De luxe 10 year old 3 apt.; 6 rms., 2 baths, tile; $90 each apt.; $3,000 down. Must sell. Make offer. Rog. P. 6446.

Test Your Facts

Here are the correct answers to the "Test Your Facts" questions on today's editorial page:

1. [b] Wellington.
2. [a] Erich Raeder.
3. [c] Politicians [dividing political districts to give unfair advantage to one party].
4 [b] Robin Hood.

REAL ESTATE—HOUSES.

Northwest Side.

READY TO MOVE IN

Why pay any more rent? Move into this beautiful, newly decorated 6 rm. home today. Near intersection of Irving Park, Milwaukee, and Cicero-avenues. See the inside to appreciate its value. Agent on premises Sunday.

4824 DAKIN-ST.

D. L. KRUEGER. CEN. 5225.

OPEN FOR INSPECTION 11 TO 4 TODAY.

2848 LUNA-AV.

You may buy this 5 rm. brick bungalow with small down payment and balance on E-Z terms. See it today or phone.

BURKE & LYNN,

4747 N. KEDZIE. IRVING 7120.

BEST BUY IN EDGEBROOK. New 5-6 r. houses; stone front; insulated; air cond.; garage; landscaped; tile bath. Bargain at $8,000. 6218 N. Leona-av.

PRICE $3,500. Cute little 4 room frame bung.; 44 ft. lot; h. w. ht.; nr. stores, transp. See it. Brokers' Realty, 5609 Belmont. Berk. 0600.

NICE brick bung.—Newly dec. Open for inspection Sat. and Sun. 2150 N. Kilbourn. Full pr. $3,900. $390 down. Mul. 0331.

5 RM. brick bungalow, 7441 Addison, nr. Harlem; furnace ht.; bargain at $2,600; tms. McConaughy, La Grange 218.

West Side.

5 RM. BRICK cottage; newly dec.; basemt. Price $2,450 on terms. 833 N. Hamlin-av.

HOUSES BUILT TO ORDER.

WOODED HOME SITES. BEAU. WOODED ½ AND 1 ACRE SITES. Just west of Wheaton on Winfield-rd., 1½ ...

REAL ESTATE—SUBURBAN—N. W.

Park Ridge—19 minutes to loop.

NEW 6 rm. stone and brick colonial home, attached garage; 1½ tile baths; automatic heat. Buy before completion and select own color scheme. 1000 Chester-ave. Phone Sheldrake 8531.

General—Suburban N. W.

VISITORS NOW WELCOME HOME SHOW 1940 MODELS with Garden Farm Project. See the best for less. Dozen new houses under way

MANNHEIM-ROAD [LA GRANGE-RD 45]. 4 BLOCKS NORTH OF NORTH-AV. ALL DAY SUNDAY, DAILY 12-6. PAVED ROADS, ELEC., RICH LANDS. LOWEST TAXES, NO ASSMTS., GD. TR.

Actual—Not Future Promises.

$17.45 MONTHLY PAYS FOR 4 RM. CAPE COD. Before you buy see this well constructed, insulated home with large homesite. Full price $1,495. Needs finishing. Small down payment. Address F F 398, Tribune.

DON'T buy acres N. W. or West until you see our ½ to 10 acre bargains. Send for price list. Address T Y 479, Tribune.

5 RM. frame bung.—2 car gar.; one acre; Dundee-rd., 1 mi. W. Milw.-av. [2d house].

REAL ESTATE—SUBURBAN—WEST.

Austin—14 minutes to loop.

FORCED TO SACRIFICE. 6 rm. oct. frt. brk. bung.; tile roof; tile kit. and bath; canv. walls and ceil.; breakf. rm.; club rm.; bar; FHA financed. Johnson Bros., 123 South-Blvd. Euc. 163.

4943 W. MONROE-ST.—Sun parlor type 6-6 rm. brk. 2 fl.; stm. ht.; 2 c. gar. Shown by appointmt. only. Pr. reduced to $8,000. Pilgrim, 5637 W. Lake. Aus. 1680. Vil. 5100

AUSTIN 2 FLAT, 6-7 RMS., $5,500. Fine cond.; 2 htg. systems; 50 ft. lot; 2 car gar.; A-1 loc.; terms. Mans. 3850.

Bellwood—24 minutes to loop.

SAC. 5 rm. mod. brk. home—$3,950; terms; good trans. Address Y O 289, Tribune.

Berwyn—17 minutes to loop.

$6,950 BUYS new 5 rm. brk. bung.—H. w. ht., tile bath; Venitian blinds; best buy in Berwyn. See this beau. home Sat. and Sun. at 3719 S. Euclid. Berwyn 1757.

OUT of town owner must sell 6-6 brick; lrg. rms.; 2 h.w. htrs.; 2 blks. to L sta.; $8,500. ...

REAL ESTATE—TOWNS AND COUNTRY.

5 RM. FRAME HOUSE, 50 ft. frontage; hot water heat, natural fireplace; near park and fine school; near U. S. 41. Val. $6,500, or trade for timberland or farm in Mich. 620 119th-st., Whiting, Ind.

REAL ESTATE—FARM LANDS.

Farm Land Classified advertisments will be found in the News Section adjacent to the daily feature "Day By Day on the Farm."

REAL ESTATE WANTED.

Apartment Buildings.

WANT good apt. bldg., large or small or store property. Address F O 525, Tribune.

Houses.

RESPONSIBLE party has small dn. paymt.; good monthly paymts. Wants reas. house. South Side only. Refs. Long. Pul. 4002.

CASH for bung. or 2 flat south of 76th-st. [trans. for U. S. yds.]; act now. Rad.0408.

WANT lake front lot—Ill. chain; priv. pty.; give dtls. Address N 102, Tribune.

Business Property.

WANT LARGE BUSINESS PROPERTIES. FRANKENSTEIN & CO., 110 S. Dearborn.

Farms and Acres.

FARM land for experimenting own fertilizer. Soil quality immaterial; must be near water, highways, railroad; size farm 2,000 acres upward, at least 60 mi. distance from Chicago. Approximately $1 [one dollar] acre price, cash. Send offers with county map showing location. Address X E 176, Tribune.

Miscellaneous.

CASH for equity in residences or apt. bldgs. or for defaulted mtges; give full details. Address X D 590, Tribune.

WILL PAY cash for improved real estate. Large or small. Must be bargain. Room 247, 111 W Washington-street.

REAL ESTATE FOR EXCHANGE.

BUSINESS OPPORTUNITIES.

Businesses for Sale.

DRESS Shop—Madison-st., Austin. Rt. $50. Est. 6 yrs. Pr. $200. Web. 3475.

DRESS SHOP—Well estab.; excel. following. Sacr. $1,750. Address X D 273, Tribune.

DRUG store—Fast growing business. Sell account health. Address X A 337, Tribune.

DRUG STORE, vic. 75th-Stony; cor.; rt. $40; $1,000 down. Address L 504, Tribune.

FLORAL SHOP—Must sacrifice. Leaving city. 9446 S. Western-av. Evergreen Park 7287.

FOOD shop—Well estab.; 3 living rms.; reas. rent. 502 North Parkside-avenue.

FOOD spec. route—'36 Dodge incl. Sac. Other interests. Roc. 4259, after 7 p. m.

FURNITURE STORE—NEW AND USED. Can easily net $250 a mo.; $1,200 full price; gd. reas. for selling. Laf. 2845.

GARAGE—Best N. W. location, fully equipt.; fine going bus. Call Belmont 1531.

GAS sta.—Superserv.; Milwaukee-av. cor. loc.; 2 hydr. lifts; hi-pressure wash racks; all enclosed. Must sacrifice. Spaulding 2953.

GAS STATIONS—3 N. S. locations; priced from $150 to $1,500; long leases; low rents. 2801 W. Peterson, cor. California.

GAS STATION—Good deal for experienced oper.; equip., $150, plus stock; main cor., River Grove, Ill. Grand-av. and Thatcher.

GAS SUPER—Thickly settled home and bus. dist. will pump 9,000 gal. gas mo. $400 full pr. includes equip. 625 W. 79th-street.

GAS STA.—Excellent bus. traffic and neighborhood cor. Good living to right man. $150 full pr.; N. E. cor. 43d-Wentworth.

GAS STATION—Fine corner in Berwyn; buy stock only; must be experienced operator. Hemlock 0200 before noon.

GAS service sta.—Including repairing accommodations. 5801 Montrose.

GAS STA.—Mod. eqp.; elec. pumps; hyd. lift; ...

Businesses for Sale.

TAVERN—N. W. Side; well eqpd., with brick charcoal barbecue and basement card rm.; established 6 years. Bargain. For information call Park Ridge 551R.

TAVERN—Estab. 6 yrs.; steady trade; kitchen; lunch; mod. fixt.; sacr. quick sale. Terms. Building also for sale on contract. 2253 Devon. Sheldrake 5041.

TAVERN-rest. and gas sta. for rent, sale, or trade; on route 31, 1 mile S. of McHenry. John Otto, 2730 S. Keeler. Law. 7984.

TAVERN-Dance hall—Suit. Croatian. Hall accom. 400; 2 bars; net rt. $60 mo. Gold mine right pty. $650. Kane Co., 828 N. State.

TAVERN—Fully eqpd.; transfer cor.; gd. spot for liquor store; going plate lunch; long lse. 2759 W. Fullerton.

TAVERN—Ideal for liq. store; barg. if taken before license renewed. Pensacola 0093.

TAVERN—Cor.; estab. 8 yrs.; $24,000 yr. bus. 1400 Irving Pk.-bl. Call aft. 6 p. m.

TAVERN—Good location. Well estab. Reason. Other business. 7846 S. Ashland.

TAVERN—Well estab., sell reas. Ideal loc. Other business. Boulevard 0210.

TAVERN or fixt.—Est. bus.; gd. loc.; owner ill; $600 and terms. 6940 Stony Island.

TAVERN—Well estab.; doing gd. bus.; transfer cor. For information Hum. 5482.

TAVERN—Devon-Clark district; must sacr. make offer; inspect at once. Bri. 0653.

TAVERN—Good loc., fully equip. Sell reas. Liv. rms. in rear. 959 W. 71st-st.

TAVERN—Well est.; lg. back rm.; reas. before license renewal. 4746 W. Harrison.

TAVERN—Exc. cond.; gd. loc. Schlitz beer; reas. for quick sale. 5745 W. North-av.

TAVERN—On busy highway; going bus.; must sell. 5007 St. Charles-rd., Bellwood.

VENETIAN BLIND BUS.—Excel. oppt.; active, going bus.; reas. 2552 Eastwood-av.

LOANS—PERSONAL AND BUSINESS.

Personal Property and Salary.

WE HELP THE MAN Who NEEDS A LOAN. Loans from $25 to $300. Salary, Furniture, Auto Loans. T. B. WARD, INC. 8 S. Dearborn. Room 408. Randolph 2060

Family Loan Corporation.

202 S. State.	Wabash 2994.
3129 Logan-blvd.	Spaulding 4100.
2349 W. Devon-av.	Briargate 4121.
4806 W. Madison-st.	Mansfield 4211.
2105 E. 71st-st.	Dorchester 2811.
9113 Commercial-av.	Regent 6220.

CHICAGO FINANCE CO. ROOM 1301. 11 S. LA SALLE-ST. LOANS $50.00 TO $300.00. Telephone Central 1060 or Central 4163

QUICK CASH LOANS, $30 TO $300. Salary, Furniture, Auto. C. C. ERD, 7 S. DEARBORN. CEN. 4733.

ILLINOIS Domestic Finance Corp., 190 N. State, 2d floor. Franklin 3494.

LOANS—$50 to $300. L. T. Baker & Co. 30 W. Washington. Rm. 1407. Ran. 6151

COMMONWEALTH LOAN CO. 749 W. 63d-st. Englewood 1711.

HOUSEHOLD FINANCE CORP. 36 S. State-st., 16th floor. Fra. 0884.

Business Loans.

$300 TO $150,000 To machine shops, print shops, factories, laundries, hotels, stores, trucks, etc. No Endorsers. Terms to Suit. Loans of $1,000 up in Ill., Mich. and Ind.

Oldest Estab. in Chicago

F. BOLAND, 9 W. WASHINGTON-ST. FRA. 1966. Money in 24 hours. Phone for repr.

$300 TO $50,000. To Factories, Foundries, Laundries, Printing Plants, Machine and Repair Shops, Needle Trades, Meat Markets, Bakeries, Hotels, Rooming Houses, Restaurants, Stores, Trucking Companies, Autos, etc.

Call Central 5532

For Representative to Call on You. NATIONAL ACCEPTANCE CO., 111 W. MONROE. Established 1921.

LOWEST RATE IN CHICAGO on Equipment and Collateral Loans. ROYAL FINANCE CO., 160 N. LA SALLE-ST. CENTRAL 7837-8.

LOANS—$300 TO $10,000 IN 24 HOURS on fixtures, equip., mach., trucks, etc. ALSO we will finance the sale of your business. Phone CALumet 6433. MR. LEWIS.

LOANS on Fixtures, Equipment, Machinery. ...

USED AUTOMOBILES FOR SALE.

STUDEBAKER

Exceptionally Good New Car Business During Auto Show Means

TOO MANY USED CARS IN STOCK SO

DOWN TUMBLE PRICES!

We mean business—and OUR LOSS IS YOUR GAIN.

ACT TODAY!

While Selection is Complete.

FORD SEDAN	$ 65
STUDEBAKER 6 SEDAN	145
[illegible]MOBILE SEDAN	65
PLYMOUTH COUPE	95
PLYMOUTH SEDAN	165
FORD SEDAN	55
CHEVROLET SEDAN	110
FORD SEDAN	95
PLYMOUTH SEDAN	235
PONTIAC SEDAN	175
DE SOTO SEDAN	365
PIERCE-ARROW SEDAN	145
GRAHAM SEDAN	135
PACKARD SEDAN	475
DE SOTO AIRFLOW SEDAN	275
CHEVROLET COUPE	185
PLYMOUTH COUPE	295
STUDEBAKER 6 COUPE	375
PLYMOUTH COUPE	225
PLYMOUTH SEDAN, 7 pass.	345
NASH SEDAN	275
CHEVROLET SEDAN	185
PLYMOUTH SEDAN	295
[illegible] COUPE	185
STUDEBAKER 6 SEDAN	225
PLYMOUTH SEDAN	110
STUDEBAKER CONVERT. SED.	50
TERRAPLANE COUPE	85
[illegible]MOBILE SEDAN	65
STUDEBAKER PRESIDENT 8 sed.	845
TERRAPLANE SEDAN	365
HUDSON 8 SEDAN	345
CHEVROLET SEDAN	275
CHEVROLET SEDAN	395
NASH SEDAN	295
LINCOLN-ZEPHYR SEDAN	495
STUDE PRESIDENT SED.; rad., h.	375
BUICK SEDAN, side mounts	445
OLDSMOBILE 6 SEDAN	345
STUDEBAKER 6 SEDAN	445
FORD SEDAN	425
OLDSMOBILE 8 SEDAN	475
GRAHAM SEDAN	445
STUDEBAKER SEDAN	375
PONTIAC COUPE	445
CHRYSLER SEDAN	125
FORD SEDAN	325
STUDEBAKER PRESIDNT. 8 SED.	685
STUDEBAKER 8 SEDAN	585
DE SOTO COUPE	445
FORD SEDAN	165
FORD SEDAN	265
GRAHAM SEDAN	245
STUDEBAKER 6 COUPE	325
NASH COUPE	35
AUBURN CONVERTIBLE SEDAN	50

IMPORTANT!

STUDEBAKER HANDLE ALL THEIR ONE TIME PAYMENT DEALS—No outside finance company; no embarrassing questions from strangers—It's a SECRET between you and Studebaker.

STUDEBAKER
USED CAR DEPT. STORE.
26TH & MICHIGAN
Cal. 6462. Open evenings. Sunday.

Auburn '32 Sed., $85
Dual ratio. Side mounts. Cheap. Reliable transportation. Tms., trade.
2317 MICHIGAN.

AUBURN—Late '36 convertible 5 pass. sedan. Classiest car in town. Perfect cond. $395, terms. 2209 S. Michigan-av.

AUBURN—'33 cust. sed.; s. mts.; best cond. Real buy. $95. Ford Dlr., 2300 Madison.

BUICK 1939, $745
De luxe 5 pass. touring sedan. Built-in trunk, radio, heater, defroster. Flexible steering wheel, blast horns; sacrifice, $745.

BUICK 1938, $595
4 door 5 pass. touring sedan. Built-in trunk, radio, heater, defroster, blast horns, flexible steering whl. See this one for $595.

BUICK 1937, $395
De luxe 5 pass. tour. sedan. Built-in trunk, radio, heater, defroster, flexible steering whl., blast horns; like new; sac. $395. Your car down, bal. 2 years. Open Sun.
3939 WASHINGTON

'39-BUICKS-'39
BRAND NEW
Tremendous Savings
Lincoln Park Buick
730 Diversey-pkwy.
Cor. Halsted. Bit. 0970.

BUICK 1939, $695
SMALL 8 CYLINDER COUPE.
Buick '39-41 4 dr. sed., $795.
With trunk, Buick radio, heater. In black. Everything original.
YOUR CAR DOWN. OPEN EVES.
3535 N. ASHLAND
NEAR ADDISON. WEL. 0311.

BUICKS BUICKS
'39 Special Club Cpe.; rad.; like new.. $775
'38 Club Cpe., 46S; rad., htr., full eq. 645
'38 Roadmaster 4 dr. Touring Sedan.. 675
'36 Model 41 4 dr. Sedan; heater...... 365
Many Other Buicks to Choose From.
2247 Michigan

BUICK '39, $745
Small series de luxe 5 pass. trunk sedan. Equipped with radio, htr. Perfect thruout. Your car down, bal. 12 to 24 months.
AUTO EXCHANGE. 2755 MADISON.

BUICK—1938—$645
Special 4 door sedan, heater, radio.
Emil Denemark, 3910 Ogden.

BUICK—'36 4 DR. TRUNK SEDAN, 4 [illegible], radio, heater; like new...... $395
AUTH. DE SOTO PLYMOUTH DLR.
3520 ARCHER.

BUICK 1937, $495.
4 dr. trunk sedan, black; radio, heater.
2015 E. 71st. Plaza 6600.

Buick '33 Trk. Sedan, $165.
6000 N. Western. R. P. 0778.

[illegible]—'39 41 sedan...... $775
McFARLAND-KEENAN BUICK, Southeast Corner of 76th and Halsted.

[illegible]—'37 7 pass. sedan...... $495
Best buy in town. Terms.
[illegible] COUNTY DIST., 1340 W. 63D.

[illegible]—'39 41 sedan...... $775
McFARLAND-KEENAN BUICK, Southeast Corner of 76th and Halsted.

[illegible]—'38 4 door sedan, model 41. Black, heater, trunk, white wall tires. Low [illegible]. Must sacrifice. Roc. 2067.

[illegible]—'36 sed.; trk., rad., htr.; marvelous [illegible]; will accept cheap car as part paymt. [illegible] 1975, 1102 E. 46th-st., Apt. 1.

[illegible]—'39-41 4 dr. tour. sedan; used only [illegible]; fully equipped; w. w. tires; cost [illegible]. Sac. $795. Dealer. Lawndale 9664.

[illegible]—Special '37 41 4 dr. sed.; radio, [illegible], like new, $495. Roy Crist Motor [illegible], 12840 S. Western-av. Blu Isl. 2350.

[illegible]—'39 4 dr. 7 pass. sed. Runs perfect. [illegible] tested. Armitage 7824.

[illegible]—1939 OPERA COUPE. Radio de l. [illegible], etc. Like new, sac. Sta. 1100.

[illegible]—'36 sed., 4 dr. trk., 6 whls., radio, [illegible]. Lincoln Pk. Gar., 654 Diversey [rear].

[illegible]—'34-40 coupe; rumble, rad., htr.; [illegible] cond. $195. Pr. pty. Lv. city. Kil. 6741.

[illegible]—'39 mod. 41 4-dr. sed.; tr., htr.; full [illegible]; private; $595. Fra. 4464.

[illegible]—'39 special sed.; heater, etc.; $795. [illegible] SQUARE BUICK, 2468 Milwaukee.

[illegible]—'36 4 dr. trk. sed.; rad., htr... $345. [illegible] Chicago Buick, 8600 Commercial.

[illegible]—'34 97 de l. sed.; s. mts.; very clean. [illegible] $195. Ford Dlr., 2300 Madison.

Cadillac '36-60 Special
[illegible] coupe; heater; reconditioned; beautiful original dark gray finish; $425. [illegible] DOWN, 18 MONTHS TO PAY.
HEROLD-LANDY, 4117 BROADWAY.
[Authorized FORD Dealer.]

CADILLAC 1935, $350.
5 pass. town coupe; radio, heater.
2015 E. 71st. Plaza 6600.

CADILLAC—'36-60 DE LUXE SEDAN, [illegible] trunk, rad., htr.; 6 whl.; perf.... $495
AUTH. DE SOTO PLYMOUTH DLR.
3520 ARCHER.

CADILLAC—LOOKING FOR ONE CHEAP? [illegible] '36 to '39 5 and 7 pass. sedans. [illegible] offer. 652 Madison, Oak Pk. Aus. 6074.

USED AUTOMOBILES FOR SALE.

PETERSEN CHEVROLET

ESTABLISHED 1912.

BUICK '39 Special 41 Sedan; radio..	$765
BUICK '39 Century Sed.; radio, htr..	795
BUICK '38 Special 41 Le luxe Sedan	645
BUICK '36 Roadmaster 81 Sed.; radio	745
BUICK '37 Convertible Coupe; radio,	565
BUICK '37 5 or 7 passenger Sedan...	595
BUICK '36 Special 41 Sedan; radio..	340
BUICK '36 Sport Coupe; radio, heater	295
CADILLAC '39 60 Sp. Spt. Sed.; rad.	Barg.
CADILLAC '38 60 Spec. Conv. Cpe..	Barg.
CADILLAC '37 65 Spec. Sed.; radio,	675
CHEV. '39 De luxe 4 dr. Sed.; radio	635
CHEV. '39 De luxe Town Sed.; trunk	595
CHEV. '39 Sedan; trunk, radio.......	495
CHEV. '39 De luxe Coupe; radio......	645
CHEV. '38 De luxe 4 dr. Sed.; trunk	495
CHEV. '38 De luxe Sport Coupe......	475
CHEV. '38 De luxe Town Sed., trunk	445
CHEV. '38 5 pass. Trunk Sedan......	395
CHEV. '37 De luxe 4 dr. Sedan; radio	425
CHEV. '37 De luxe Town Sed.; trunk	395
CHEV. '37 Master Trunk Sedan......	345
CHEV. '36 Full 5 pass. Sedan.......	275
CORD '36 4 dr. Custom Sedan........	475
DODGE '39 Opera seat Coupe; radio	695
DODGE '38 4 dr. Sedan, radio, heater	525
DODGE '38 Custom De luxe Sedan..	565
DE SOTO '37 4 dr. Spt. Sed.; trunk	385
FORD '39 85 De luxe Sedan; radio..	565
FORD '38 85 De luxe Sed.; rad., htr.	475
FORD '37 85 De luxe Fordor	365
FORD '36 85 Sedan; radio, heater...	245
FORD '36 85 5 pass. Sedan; radio..	225
FORD '36 Convertible Sedan; radio...	295
GRAHAM '36 6 cyl. 4 dr. Sed.; htr.	245
HUDSON '38 Sedan, 6 cyl. custom...	465
LA SALLE '38 De l. 4 dr. Sed.; rad.	765
LA SALLE '37 Convertible Coupe....	595
LINCOLN Zeph. '38 Sed.; 4d., rad., htr.	695
OLDS '37 6 cyl. 4 dr. Trk. Sed.; rad.	465
OLDS '36 6 cyl., 5 pass. Trunk Sed.	365
PLYMOUTH '39 De l. Trunk 5 p. Sed.	595
PLYMOUTH '35 Sport Coupe; radio..	235
PONTIAC '39 Del. 4 p. Cpe.; rad., htr.	695
PONTIAC '38 6 cyl. De l. 5 p. Sed..	545
PONTIAC '37 6 cyl. De luxe Coupe..	395
PONTIAC '35 6 cyl. Trunk Sedan....	225
PONTIAC '34 De luxe Sport Coupe..	185
PACKARD '38 120 Sedan; radio......	695
PACKARD '38 6 cyl. 4 dr. Seda.; rad.	675
PACKARD '37 Super 8 Coupe	695
PACKARD '37 120 Sport Coupe	445
WILLYS '38 De luxe 4 dr. Sedan....	345
WILLYS '37 De luxe 4 dr. Sedan....	245

Make Your Own Terms.
Your Old Car in Trade.
CHEVROLET
24th-Michigan
Open Sun. Eves. Till 10 P. M.

BARGAIN DAY
CHEAP TRANSPORTATION
'34 Ford sed.... $135 | '34 Chev. sed..... $165
'34 Dodge cpe.. 150 | '37 Ford sed...... 210
'33 Nash sed.... 125 | '33 Buick Vic.sed. 135
'32 Olds sed.... 95 | '32 De Soto sed.. 95
'31 Ford sed.... 75 | '31 Hupp sed..... 40
'33 Hupp sed.... 95 | '31 Nash sed..... 45
30 more good running cars...... $30 to $95
DAVIES, 2209 S. MICHIGAN

Cadillac '39, $1,195
Model 61 4 door sport sedan.
Without running boards. General white walls, trunk, push-button radio, dark color. Everything original. Looks like brand new.
ALSO
La Salle '39 Tk. Sd., $995
4 door with radio, heater, in green.
WE TRADE. OPEN EVES.
MAYER MOTOR SALES CORP.
3535 N. ASHLAND
NEAR ADDISON. WEL. 0311.

Cadillac '39-60 Special
New low style underslung body without running boards, chrome trim windows; has radio, heater, white sidewall tires. Second series; low mileage. Sell at a big sacrifice. Also '38 Cadillac Special 60 Convertible Sport Coupe; whitewall tires, radio, heater, fog lights, seat covers; very low mileage. Sell at a big sacrifice. No reasonable offer refused. C. Petersen
Chevrolet, 24th-Michigan.

Cadillac '36 Model 75
Beaut. black 4 dr. Fleetwood touring sedan on the long wheelbase. Chauffeur driven. All de luxe equip. including radio, heater, defrosters, side mounts. Metal tire covers. Chrome wheels. General dual 10 tires. Driven very little. Exceptionally fine car. Bargain. Trade. terms.
2235 S. Michigan.
OPEN EVES., SUN. VIC. 0330.

CADILLAC—1933 7 pass. Fleetwood body; 2 spots; make offer. 1542 W. Jackson.

Chev. 1939—$95 Down
A master de luxe 5 pass. town sedan, factory built-in trunk, perfect original jet black finish; very low mileage; all dual equipment; tires are like new, and mechanically this car is as good as the day it left the factory. Sacrifice, $550. Your car or $95 down, bal. $26.65 per mo.
MIDWAY CHEV., 6522 COTTAGE GROVE.

Chev. '36 Sed., $25 Down
Trunk comp., turret top, hyd. brakes; excellent mechanically. Finish and upholstery perfect. Large heater and dual equipment. A buy at $270. Your car or $25 down. Bal. $15.50 per mo. incl. comp. ins. cvrge. CLARK-MAPLE CHEV., 1038 N. CLARK. For 20 years always more for your money.

CHEV. '37 MASTER SEDAN
4 dr. trunk sedan, only $375.
Your old car dn., 12-24 mo. Always open.
2810 W. MADISON.

CHEVROLET—1938 MASTER DE LUXE TOWN SEDAN. In really attractive car in gleaming black finish. Has heater, many convenient extras. Looks and runs like new today. Special at $445 for quick sale. STUDEBAKER LOT, 4656 MADISON.

CHEVROLET 1933, $85.
De luxe 2 door sedan; runs good.
MIDWAY CHEV., 6450 COTTAGE GROVE.

CHEVROLET—'35 de luxe sedan. Very clean. Full price, $185; $5 down. License free. CITY AUTO. 1718 S. STATE.

CHEVROLET — De luxe sed., 1939; fully equipt.; will accept $65 cash if payments are taken over. Holly. 7452.

CHEVROLET—'37 de l. 5 pass. sed.; radio; $50 dn.; very clean. Kelly Hudson, 940 N. Clark.

CHEVROLET—'35 SEDAN........ $175
$20 DOWN. $10 MONTH.
McCARRON FORD. 1132 N. DAMEN.

CHEV.—'36 5 pass. sedan; beautiful black; like new; low mileage; today only, $245. Broadway Chev. 6330 Broadway at Devon.

CHEVROLET—'31 convertible coupe; private; $55. Independence 4000.

CHEVROLET—'34 2 dr. sedan, exc. cond. $125 for quick sale. 7244 Stewart-avenue.

CHEV.—'36 2 door trunk sed., rad., htr., good cond. Take over notes. She. 4682.

CHEV.—'37 master de l. 4 dr. trk. sed.; htr., w. w. tires. $395. 7140 S. Halsted.

CHEV.—'36 mast. town sed.; almost new tires, batt.; mech. perf.; priv.; $265. Rad. 7978.

CHEVROLET—'35 sedan; leaving town; best offer. But. 4661. 7540 Cornell. Dale.

CHEVROLET—'36 2 door sedan........ $195
WATSON AUTOS, 2240 S. Michigan.

CHEVROLET—'39 5 pass. sedan. Like new. $545, terms. 2209 S. Michigan-av.

CHEV.—'34 2 dr. sedan; clean, runs good; sacrif. $145. 535 Madison. Oak Park.

CHEV.—'36 master del. 5 pass. sedan; heater, radio. Low mil. Must sell. Irving 9090.

Chrysler '37 Royal, $375.
Beautiful 6 cyl., 5 pass. trunk sedan; radio and many extras; looks like new; a real value; terms or trade.
WARNER PONTIAC SALES,
3645 SOUTHPORT, NR. ADDISON.

Chrysler '37 Imp. 4 d. tk. sed.
RAD., HTR., PERIODICALLY SERVICED.
Cut to $385
SOUTH SHORE BUICK, INC.,
7320 STONY ISLAND. MID. 6403.

Chrysler '37 Royal De Luxe
4 dr. trunk sedan, heater, written guarantee. Special priced at $385
SUNNYSIDE AUTO. 4511 Lincoln-av.

CHRYSLER—1931 4 door sedan.......... $65
DODGE DEALER. 5719 BROADWAY.

CORDS
1937 SUPERCHARGED SEDAN; RADIO, HEATER, TRUNK; $675. ALSO 1936 SEDAN, $475, AND A 1937 SUPERCHARGED CONVERTIBLE SEDAN. A REAL BARGAIN.
BRAUD MOTOR SALES,
6647 S. WESTERN. PRO. 8500.

De Soto '35 Airflow, $295.
6 cyl. 4 door de luxe sedan. Beau. finish. The nicest riding car they ever built. Your car down, bal. 12 to 24 months.
AUTO EXCHANGE. 2755 MADISON.

DE SOTO—'37 trk. sedan. Only....... $369
DODGE DEALER. 1030 MILWAUKEE-AV.

DODGE—1933 D. P. Coupe.............. $115
DODGE DEALER. 5719 BROADWAY.

USED AUTOMOBILES FOR SALE.

SPECIALS

West Side Buick
"Where customers send their friends."

'39 Buick Century 4 door sedan; trunk, radio, heater, defrosters, fog lights.. $799
'39 Buick special 5 pass. trunk sedan; heater, defrosters; like new......... $739
'38 Ford model 85 5 pass. trunk sedan; heater; low mileage............ $402
'38 Buick Roadmaster 4 door sedan; trunk, heater, radio, side mounts, white wall tires................ $698
'38 Chrysler 6 cyl. Royal 5 pass. sedan; radio and heater................. $499
'38 Studebaker 4 door sedan; radio, heater, trunk, clock, defroster, fog lights..................... $567
'37 Buick Limited 7 pass. sedan; side mts., 6 ply w. w. tires, radio, heater, trunk $597
'37 Cadillac opera seat coupe, series 60; radio, heater; beaut. gray finish..... $574
'37 Buick Roadmaster 4 door sedan; radio, heater, clock, trunk, side mts... $524
'36 Nash 6 cyl. 4 door sedan; radio, heater $265
'36 Buick convertible 4 door sedan; radio, heater, side mts.; black finish.. $495
'36 Dodge 4 door sedan; trunk, heater; blue finish $328
'35 Buick model 61 4 door sedan; heater, clock, spotlight, trunk, side mts.. $288
'34 Studebaker 4 door sedan; heater, fan, spotlight, side mounts, trunk... $196
'33 Buick model 58 5 pass. sedan; trunk, heater. Special at........... $111

4666
Washington-blvd.
Open Eves. and Sundays.

Cadillac-La Salle
Has All Makes.

Buick '39—41 Tour. Sed...	$865
Buick '39-46 Conv. Cpe....	895
Chrysler '39 Sedan	825
Dodge '39 Coupe	645
Olds '39 Club Coupe........	745
Olds '39 Coupe.............	675
Packard '39-1701 Sedan......	995
Stude. '39 Tour. Sedan	895

CADILLAC
7 Neighborly Stores.
2015 E. 71st-st. 652 Madison, Oak Pk.
5201 Broadway. 1810 Ridge, Evanston.
2258 Michigan 4110 Milwaukee-av.
106 S. 1st-av., Highland Park.

NO DOWN PAYMENT,
OR JUST YOUR CAR DOWN
IF YOU HAVE A JOB.
1940 STATE LICENSE FREE.
'35 Chev. sed. $195 | '36 Ford sedan.. $195
'31 Ford sedan. 65 | '35 Pont. sedan . 245
'36 Plym. sedan 295 | '34 Plym sedan 125
'34 Chev. sedan 145 | '36 Dodge spt. cp. 295
50 OTHERS—LATE MODELS
TO CHOOSE FROM. TERMS OR TRADE.
ALWAYS OPEN.
2810 W. MADISON-ST.

DEALERS, ATTENTION!
75 USED CARS AT WHOLESALE.
Chevrolets, Plymouths, Dodges, Buicks, Fords, Chryslers, various other makes and models, from 1931 to 1938; lowest prices.
MURPHY, DODGE DLR., 2720 N. Cicero.

DODGE 1938, $495
4 door 5 pass. trunk sedan; radio, heater, defroster, beautiful finish; like new, and 4 door '37 5 pass. de luxe tour. sedan, built-in trunk, radio, heater, defrosters. Will pass for new. See this one for $395. Your car down, bal. 2 years. Open Sun.
3939 WASHINGTON

DODGE '39, $725
4 door de luxe tour. sedan. Equipped with radio, heater, w. w. tires, beautiful new appearing finish, mohair upholstery. It couldn't be better if it was brand new. Your car down, bal. 12 to 24 months.
AUTO EXCHANGE. 2755 MADISON.

Dodges—1939—Dodges
Brand New—Floor Samples.
SEDANS.
TREMENDOUS SAVINGS.
DODGE DEALER. 2650 N. CICERO.

DODGE '39, $675
Green de luxe 2 dr. trunk sedan with htrs., extra bumper guards. Very clean thruout.
PACKARD-CHICAGO.
24TH-MICHIGAN. CAL. 7412.

DODGE 1937, $395.
De luxe coupe; beau. black; heater, guar.
DODGE—BENDER-RIEGER, INC.—PLYM.
933 WASHINGTON-BLVD.

DODGE '36 SPORT COUPE
Rumble seat, special value, $295.
Your car down, 12-24 mos. Always open.
2810 W. MADISON.

DODGE 1939 4 DR. DE L.
trk. sed.; radio, htr.; de l. eq.; low mil.; sac. $795. Dempster. Gra. 2810. 1132 Diversey.

DODGE—1939 special 4 door sedan.
BRAND NEW. BIG SAVINGS.
DODGE DEALER. 5719 BROADWAY.

DODGE—'37 d. l. 2 dr trk. sedan, radio heater like new. Must sell. Buc. 8000.

DODGE—'39 de luxe coupe; heater, dual eqp. etc., perfect, $695. 4628 Washington-blvd.

DODGE—'37 coupe, like new, $50 down; heater, etc. Kelly Hudson, 940 N. Clark.

DODGE—'36 4 dr. del. trk. sed. $295
Very little down. Terms. 7930 S. Ashland.

DODGE—'39 4 dr. sed.; radio, heater; $595.
CHAPPELL CHRYSLER, 6201 S. Western.

DODGE—'36 4 dr. touring sedan; radio, heater, clock; $275. 4140 Irving Park.

DODGE—'35 4 dr. trunk sedan; clean, $245. S. & M. Auto, 7333 S. Halsted. Op. Sun.

DODGE—1936 de luxe, 4 door sedan. Trunk heater. Very clean. $265. 5363 Madison.

DODGE—'38 de l. trk. sed.; like new.... $535
DODGE DEALER. 2425 MILWAUKEE-AV.

DODGE—'36 de l. 4 dr. sed.; s. mts.; spotless. Bargain, $295. Ford Dlr., 2300 Madison.

FORD 1936 DE LUXE SEDAN. 4 door with radio, heater, trunk, de luxe equipment. Interior, exterior, motor and tires will please the most exacting buyer. Reduced to $245 for quick sale. STUDEBAKER LOT, 4656 MADISON.

FORDS—'35-'36-'37-'38 MODELS.
Must make room this month.
Best deal in Chicago.
HARBOR MOTORS,
7733 Cottage Grove. 79th and Vernon.

FORDS—ALL MODELS
and types—At bargain prices.
NELSEN-HIRSCHBERG, INC.,
5133 IRVING PARK-RD. FORD DLR.

Ford '38 De L. Fordor, $495.
R. and G.; money back guarantee.
Hoeffel Gey, Inc., Ford Dlr., 1711 W. 95th.

FORD— WANT A FORD?
C. ZEPP.
SELECTIONS, ALL MAKES.
2950 LAWRENCE. JUNIPER 8310.

FORD—'29 model A sedan, $25; Ford '33 V-8 sedan, $79.50; $5 down. License free.
CITY AUTO. 1718 S. STATE.

FORD—'38 de luxe bus. coupe; radio, heater; low mileage; ex. cond.; $395.
JAMES LEVY BUICK. 2257 Michigan.

FORD—De l. sed., 1937; radio and heater; priv. owner. Sat. afternoon and all day Sun., 16 Main-st., Park Ridge, Ill.

FORD—'38 convertible sedan, $595. Trunk, rad., clock, spotlight, w. w. tires, low mi. Fully guar. Schneider Ford. 4301 Madison.

FORD—'38 CPE.; BLACK; ORIG. TIRES. Very clean, has Howard radio, $395.
MILLER SESSLER, 4834 Diversey.

FORDS—Model A's, '31's, '30's, Tudors, spt. coupes, rdsters., A-1 cond. Wright, 1101 N. Clark.

FORD—1936 DE LUXE TUDOR.
Trunk, radio, heater, $269.
KROLL DODGE. 7215 S. HALSTED.

FORD—'36 conv. coupe, r. s., radio, htr., booster brake, overdrive. The cleanest one you ever saw. Perf. Best offer. 2209 Mich.

FORD—1935 de luxe sedan; radio heater; ed. condition; private party. Pal 1541.

FORD—'34 Fordor sedan, heater, trunk. Tires like new. Sac. Buc. 8824.

FORD—'35 Fordor; new pt.; $135. Gre. 8000. CHEV. DLR., 1050 Chicago-av., Evanston.

FORD—'36 trunk sed.; best cond., appear. Bargain, $365. Ford Dlr., 2300 Madison.

FORD—'37 Tudor; like new; has heater; good cond.; sac. for cash. 3954 Broadway.

FORD—'32 COUPE $65
Southwest Chev., 9220 S. Ashld. Ced. 3500.

FORD—'37 coupe, reconditioned, O.K.'d. $295
Southwest Chev., 9220 S. Ashld. Ced. 3500.

FORD—'36 conv. coupe, de lx. equipt., 5 gd. tires. Ben T. Wright, 1101 N. Clark.

FORD—1932 Tudor sedan.................. $60
DODGE DEALER. 5719 BROADWAY.

FORD—'35 de luxe Tudor trunk sedan. $160
1500 S. Millard. Rockwell 2267.

FORD—Late 1937 sedan; 4 dr. trunk; sac for $275, terms. 1647 S. Pulaski-road.

FORD—'36 tour. sedan, perf. cond.; $45 dn. NEWBERRY MOTORS, 1025 N. CLARK.

FORD—'37 coupe; best cond., appearance; barg., $265. Ford Dlr., 2300 Madison.

USED AUTOMOBILES FOR SALE.

NORTHWEST AUTO SHOW

USED CAR SPECIALS

'39 BUICK 41. Special black 5 pass. trk. sed.; radio, clock heater, etc. $775
'39 BUICK 61. Famous Century dark green 5 pass. trunk sedan; heater, clock, cig. liter. Used as a demo. for a few thousand miles. Cost over $1,400; now.................. $950
'38 BUICK 41-W. Special dark green; 6 wheels; 5 pass. sedan; radio, heater, etc. $675
'38 BUICK 44. Black, 5 pass.; 2 door, trunk comp. sedan. Many extras. $595
'38 OLDS. 6 cyl., 5 pass., 4 door, trunk sedan; radio, heater....... $575
'37 OLDS. 8 cyl. 5 pass., trunk sedan; radio, heater, etc. $465
'37 Chrys. Imperial 5 pass. sedan; radio, heater, etc.................. $485
'36 DE SOTO 4 door trunk sedan. Everything in way of equipment. $385
'36 FORD 4 door trunk sedan. A new car in appearance $255
'36 CHEV. black 5 pass. trunk sedan; radio, heater, etc. $265
MANY MORE TO CHOOSE FROM.
Northwest Auto Co.
BUICK DEALER.
3807 Lawrence

BUY A GOOD USED CAR AT THE AUTO SHOW
Chicago's Leading Dealers
Are Offering Their Finest Used Cars
Nov. 4 Through Nov. 12.
International Amphitheater,
42d and Halsted

EMIL DENEMARK
'38-60 Cad. 4-dr. trk. sed. Htr., rdo. $945
'37 Cad. 60 4-dr. trk. sed. Htr., rdo. 675
'38 La Salle 4-dr. trk. sed. Htr., rdo.. 795
'37 La Salle 4-dr. trk. sed. Htr., rdo.. 625
'37 La Salle opera seat cpe. Htr. rdo. 575
'36 La Salle 4-dr. trunk sed. Htr., rdo. 445
'38 Packard, 6, 4-d. trk. sed. Htr., rdo. 675
'36 Packard 4-dr. trk. sed. Htr., rdo. 425
'38 Pontiac 4-dr. trunk sed. Htr., rdo. 645
50 other cars to choose from.
ALL MAKES ALL MODELS
OPEN EVENINGS AND SUNDAYS.
3910 OGDEN-AV.

BICK'S, 3146 N. ASHLAND.
'39 Mercury sedan........................ $765
'39 Plymouth de luxe sedan.............. 665
'38 Buick century sedan.................. 665
'37 Ford sedan........................... 265
'36 Dodge sedan.......................... 265
BICK'S, 3146 N. ASHLAND.

FORD—'31 conv cpe., new tires, $65; Ford—'31 tudor, worth double, $35; Ply. '33 cpe., overhld., $70. EZ tms. 7424 Stony Island.

Fords—Fords—Fords
1939 trunk sedan, like new..... $125 down
1938 coupe, very clean.......... $100 down
1937 sedan, heater, etc............. $325
1936 sedan, perfect thruout......... $225
1935 sedan, radio, heater........... $145
FORD-MERCURY-ZEPHYR DEALER.
J. A. LAVERY. 6529 COTTAGE GROVE.

Ford '39 Sed., $65 Down
An unusual low mi. DE LUXE MODEL. Cannot be told from new. Loads of extras, incl. dual de luxe heater, fog lights, grill guards. One of our best values at $565. Your car of $65 down, bal. $14.80 semi-monthly incl. complete insurance coverage. CLARK-MAPLE CHEV., 1038 N. CLARK. For 20 years always more for your money.

FORD CONVERTIBLE.
1937 de luxe 5 passenger club coupe; General Dual 10 ply tires, RADIO, HTR., clock, flex. steer. wheel, chrome rings, leather uphol.; car like new. $395.
Dodge Dlr. 2720 N. Cicero.

FORD—'37-60 5 window coupe........... $275
Ford '36 tudor, trunk, heater.......... 225
We Trade, Up or Down
FORD-MERCURY-ZEPHYR DEALER.
Stallworth, 7400-16 Stony Is.

FORD '35, $195
De luxe 4 door trunk sedan.
Heater; a real bargain, only $195.
Your car down, 2 yrs. to pay. Always op.
INDEPENDENT MOTORS. 2700 Madison.

Fords – All Models – Fords.
FOR QUICK SALE, 75 TO CHOOSE FROM. TERMS TO SUIT YOU.
OPEN SUNDAY AND EVENINGS.
RANGECROFT-FLOTOW. 4922 Broadway.

FORDS—GOOD AND CHEAP.
1933 Ford 4 cyl. sedan.................. $95
1932 Ford conv. sedan................... 35
1931 Ford 4 cyl. sedan.................. 60
MIDWAY CHEV., 6450 COTTAGE GROVE.

FORD '36 SEDAN
5 pass. de luxe. See this one at $195.
Your car dn., 12-24 mo. Always open.
2810 W. MADISON.

FORDS, ALL MODELS.
AND TYPES AT BARGAIN PRICES.
LAWDER, 6900 Vincennes.

GRAHAM—'34 6 cyl. small sed., trk., $165; $5 down. Kelly Hudson. 940 N. Clark.

Hudson Ter. '38, $445
Latest de luxe cpe., built-in radio, heater, defrost., blast horns, flexible steer. wheel, beaut. finish, like brand new. Sac. $445. Your car down, balance 2 years. Open Sun.
3939 WASHINGTON

HUDSONS—1939'S. BRAND NEW.
BIG DISCOUNT.
KELLY HUDSON. 940 N. CLARK-ST.

HUP.—'30 Little 6 4 dr. sedan; good motor and tires. $60. 6640 South Western.

LAFAYETTE—'37 4 dr. sed.; exc. cond.; pri. pty.; can finance. $395. 6940 Fullerton.

LAFAYETTE—'37 2 dr. sedan; A1 cond.; $350. 3500 W. Cortland, 2d floor, rear.

LA SALLE '38, $745
4 door de luxe trunk sedan. Equipped with radio, heater, w. w. tires, beautiful new appearing finish, broadcloth uphol. Driven so little you'll think it's brand new. Your car down, bal. 12 to 24 months.
AUTO EXCHANGE. 2755 MADISON.

LA SALLE—1937 4 door trunk sed.; radio, heater; original finish; clean.......... $565
We Trade, Up or Down
FORD-MERCURY-ZEPHYR DEALER.
Stallworth, 7400-16 Stony Is.

LA SALLE—'37 DE LUXE SEDAN.
4 dr.; radio, heater, chrome wheels... $495
AUTH. DE SOTO PLYMOUTH DLR.
3520 ARCHER.

LAFAYETTE—'38 4 dr. sed.; 6 cyl.; htr., trk. Pri. pty. $345. Nev. 6670. 2946 W. Congress.

LA SALLE—'37 4 dr. tour. sed., exc. cond. mech., appr. like new; priv. Sup. 3053-8449

LINCOLN-ZEPHYR, 1937.
Latest de luxe 4 door 6 pass. sed.; white wall tires, rad., etc.; like new throughout. Sac. for only $545. Guar. Terms. Trade.
DODGE—BENDER-RIEGER, INC.—PLYM.
933 WASHINGTON-BLVD.

LINCOLN '34 CLUB SEDAN.
Beau. two tone dark gray finish, side mts. with metal covers, built-in trunk, positively like brand new. Sac. $385
SNOW BROS., Ford-Mercury-Lincoln.
1027 SOUTH-BLVD., OAK PARK.

'39 LINC.-ZEPH. 4 dr. sed.; new.... Big disc.
'39 Linc.-Zeph. 4 dr. sedan, coupes.... $795
'37 Linc.-Zeph. 4 dr. sedans, coupes.... 495
'36 Linc.-Zeph. sedans, 2 drs. sed...... 395
Zephyr Dlr., 6035 Broadway.

Linc. Zephyr '37 4 Dr. Sedan.
Fully equipt., white walls, heater, $425.
Your old car dn., 12-24 mo. Always open.
2810 W. MADISON.

LINCOLN-ZEPH.—'36 4 DR. SED. $395. Heater, full de luxe equipment, orig. black finish; low mileage; a real buy. KELLY HUDSON, 940 N. CLARK-ST.

LINCOLN-ZEPH.—'36, with Motorola radio. A prominent N. S. doctor's car. A genuine buy in this style leader at MILLER SESSLER, 4834 Diversey.

LINC.-ZEPHYR—'38 4 door sedan, radio, heater, white walls. Like new. $235 down. J. A. LAVERY. 6529 COTTAGE GROVE.

LINC ZEPH.—1938 4 door wh w. excel. cond. Barg. Priv. own. Kelly. Cen. 3600.

USED AUTOMOBILES FOR SALE.

House of Quality

'39 Buick conv. opera coupe........	$895
'38 Buick 7 p. sed.; s. m., radio, htr.	895
'37 Buick 7 p. sedan; s. m., black...	595
'37 Buick 81 4 dr. sed.; tr., h., s. m.	495
'37 Buick 41 4 dr. trunk sedan.....	495
'36 Buick 41 trunk sedan; rad., htr.	395
'36 Buick 48 trunk sed.; rad., htr..	345
'36 Buick 7 p. sed.; rad., htr., s. m.	435
'36 Buick opera cpe., rad., htr., s. m.	365
'37 Cadillac tour. sed.; trk., rad., htr.	595
'35 Cadillac 7 p. sedan; s. m., heater.	395
'34 Cadillac 7 p. sed.; blk., A1 cond.	295
'36 De Soto airflow sedan; radio, htr.	395
'35 Dodge business coupe; perf. cond.	225
'37 Ford 2 door sedan; trunk.......	245
'37 Ford Tudor sedan...............	195
'39 Ford de luxe sed., rad., htr....	565
'34 Graham 6 4-dr. sedan; rad., htr.	145
'36 Hudson 4 door sedan; radio, htr.	295
'35 Hupp 4 door sedan; radio, htr..	245
'37 La Salle trg. sed.; s. m., rad., htr.	525
'34 La Salle convertible coupe......	195
'36 Lincoln-Zeph. 4 dr. sedan; radio	365
'37 Nash Special 4 dr. sed.; rad., htr.	475
'39 Olds. 6 trunk sedan............	635
'37 Olds. trunk sedan; radio, heater.	435
'36 Olds. 4 door trunk sedan.......	325
'35 Olds. 4 door sedan; side mts....	195
'38 Pack. 12 cyl. 7 p. sed., chauf dr.	1,650
'37 Packard sup. 8 sed.; tr., rad., htr.	595
'37 Packard 120 4 dr. trk. sed.; r., h.	495
'36 Packard conv. coupe; rad., htr..	395
'36 Packard 120 sedan; rad., htr....	365
'34 Packard trunk sedan; rad., s. m.	265
'36 Plymouth 2 door trunk sed.; rad.	245
'35 Plymouth convertible coupe.....	245
'35 Terraplane 6 sedan; radio, heater	225
'37 Willys 4 door de luxe sedan....	235

All cars reconditioned and guaranteed.
Must be seen to appreciate their value.
2246 S. MICHIGAN
Open Evening. Cal. 4437.

NO MONEY DOWN
or Small Down Payment
12-20 MONTHS TO PAY
IF YOU HAVE A JOB.
90 DAY GUAR.—7 DAY DRIVING TRIAL.
1940 LICENSE FREE
'38 Willys sed.. $325 | '35 Dodge tr. sed. $295
'36 Dodge sed.. $325 | '35 Olds. tr. sed.. $245
'36 Ford sed.... $265 | '34 Chev. sedan.. $ 95
'36 Olds. tr. sed. $295 | '34 Dodge tr. sed. $185
'36 Packard cpe. $295 | '34 Ford 4 d. sed. $115
'36 Plym. cpe.. $225 | '33 Plm. P. D. sed. $ 95
'36 Pon. tr. sed. $375 | '33 Dodge 4 d. s. $150
'36 Plm. tr. sed. $265 | '33 Pont. sedan.. $125
'35 Pont. tr. sd. $245 | '31 Hud. r. s. cpe. $ 45
MANY OTHERS TO SELECT FROM.
Some Reconditioned and Repossessed.
SOME WITH RADIOS AND HEATERS.
3940 GRAND
SPAULDING 3940. OPEN EVES., SUNDAY.

Western Devon Buick
'39 Buick 41 sed., ra., ht. $775
'38 Buick 81 sed., ra., ht. 695
'37 Buick 90 7 p. sd., r., h. 645
'37 Buick 41 sed., ra., ht. 575
'37 La Salle 5 p. sd., r. h. 545
'35 Buick 47 sd., 4 d., ra. 275
'37 Chev. trunk sed., ht.. 395
'37 Chrysler sed., ra., ht. 445
'37 Pontiac sed., ra., ht. 445
'34 Dodge 5 pass. sedan 195
6100 N. Western

GOOD CARS
Plym. '37 de l. 4 dr. sed.; rad., htr.. $345
Olds. '34 rumble seat coupe $115
Ford '38 tudor; radio, heater $355
12 TO 24 MONTHS TO PAY.
DE SOTO-PLYM. AUTHORIZED.
2435-57 S. MICHIGAN-AV.

MERCURY CABRIOLET.
5 PASSENGER 1939 CLUB CABRIOLET, dark green finish; red leather upholstery; white wall tires; practically like new; $275 down, balance easy terms.
GLENN E. HOLMES,
30 W. LAKE-ST. RAN. 7171.

MERCURY—1939 4 door sedan; radio, white wall tires; very clean................... $666
We Trade, Up or Down
FORD-MERCURY-ZEPHYR DEALER.
Stallworth, 7400-16 Stony Is.

'39 MERCURY 4 dr. sed., new....... Big disc.
'39 MERCURY club coupe.............. $795
'39 MERCURY 4 dr. sedan............. 795
MORTON'S, 2825 Sheffield.

NASH LAF. '38, $495
De luxe 4 door 5 pass. tour. sedan, built-in trunk, AIR CONDITIONED, radio, heater, defrost., o'drive, blast horns, sac. for $495. Your car down, balance 2 years. Open Sun.
3939 WASHINGTON

Nash-Laf. '39, $645
5 pass. de luxe sedan; dual equipt.; air conditioned, radio, heater; like new; terms.
3940 GRAND

NASH—LAFAYETTE 1938 SEDAN.
This car is in beautiful condition. A big bargain at our price. See it today.
LANAHAN, INC., 2522 and 2542 Michigan.

NASH—1936 Ambassador "6" 4 dr. trunk sedan; new paint; $395. Greenleaf 5500.
NASH DLR., 1105 Chicago-av., Evanston.

NASH—'32 4 dr. sed. Had good care; perf.; illness; priv.; sac.; $85. Kil. 6887.

Olds '38 Cpe., $545
Opera seats, radio, heater, defroster, steering post gear shift; maroon finish.
Olds '39 tour. sedan, $693.
YOUR CAR DOWN. OPEN EVES.
3535 N. ASHLAND
NEAR ADDISON. WEL. 0311.

Olds '37 Sedan, $395
5 pass. de luxe tour. sedan, trunk, radio, heater, defroster; tires, paint perfect. This car will p. for n. Sac. for only $395. Your car down, balance 2 years. Open. Sun.
3939 WASHINGTON

OLDS "6" 1937
4 dr. trk. sed.; very clean; rad., htr.. $435
Frank Lynch Buick Co.
5330 IRVING PARK-BLVD.
Ph. Mulberry 1800. Open Sun. to 11 p. m.

OLDS. '37 8 CYLINDER
4 dr. touring sedan; radio, heater, mohair upholstery, heavy duty white wall tires, defrosters, and other accessories. Only $495. Terms to suit you.
1350 N. PULASKI

OLDSMOBILE—1937 OPERA COUPE. 6-cyl. five-pass. in rich Suntan finish. A luxurious, roomy, and sport car with heater, radio, etc. Very low mileage. A bargain if there ever was one at $445. STUDEBAKER BRANCH, 1836 RIDGE, EVANSTON.

OLDSMOBILE—'32 6 cyl. sedan........... $65
Olds. '33 6 cyl. coach.................. $95
Olds. 1934 trk. coach.................. $125
Any car $25 down.
3535 N. ASHLAND. WEL. 0311.

OLDS.—'36 "6," $350.
2 dr. sedan; black; heater; tires like new; very recently overhauled. Has been conditioned for winter driving. Car is exceptional buy. Private owner. Irving 8471.

OLDS.—'39 4 door sedan, radio heater, white walls, low mileage. Perfect. $195 down. J. A. LAVERY. 6529 COTTAGE GROVE.

OLDS—'35 4 DR. SEDAN, $295.
Trunk, excellent mechanical cond. Guar.
OLDS. DEALER, 661 N. LA SALLE-ST.

OLDS.—'36 4 dr. tour. sed; radio htr. $245
BENNETT PONTIAC. 1117 N. CLARK.

OLDSMOBILE—'35 6 cyl. sedan, trunk. Must sell. 5660 N. Clark. Rav. 7055, 3rd left.

PACKARD '38, $695
Conv. coupe, model 1601, whitewall tires, radio, htr., dual equipped. Driven carefully. Low mileage. Your car down, bal. 12-24 months.
3940 GRAND

Packard Specials
1937 PACKARD 6 cyl. touring sedan; 4 to choose from: maroon, blue, gray, and black. All with full de luxe equipment and reconditioned in our own shop by Packard trained mechanics.............. $475-$525
PACKARD DEALER. 6101 N. WESTERN.

PACKARD 1937, $395.
Popular 6 cyl. 4 door sedan; heater.
2015 E. 71st. Plaza 6600.

PACKARD—1937 SEDAN, 4-door, in luxurious light green with white side wall tires. Equipment includes heater, radio, side mounts, etc. It's in new car condition today. A beautiful car at only $545. STUDEBAKER BRANCH, 6335 BROADWAY.

PACKARD—'38, 120 4 dr. trk. sed.; radio, seat covers, heater, defrosters, etc.; $695. Gerwig Nelson Buick. 7727 S. State.

PACKARD—'38 six club coupe; maroon; radio, heater; $550. Rock. 6276.

PACKARD—1935 conv. coupe. Lt. finish, Blk. top. Radio, htr. $285. 5363 Madison.

PACKARD—'37 4 door trunk sedan..... $395
WATSON AUTOS, 2240 S. Michigan.

USED AUTOMOBILES FOR SALE.

Honestly Advertised

MUST SACRIFICE.
SAVE UP TO 25% NOW.

'38 DE SOTO 4 dr. trk. sedan.........	$525
'38 PLYMOUTH sedan, heater	445
'37 DE SOTO 4 dr. trk. sed., R. H...	385
'37 PLYMOUTH 5 pass. sedan.......	375
'37 PLYMOUTH bus. coupe	335
'37 TERRA. trk. sedan, heater........	360
'37 CHRYSLER 4 dr. trunk sedan....	395
'37 FORD 5 pass. sedan............	275
'36 DE SOTO 4 dr. trk. sedan, R. H..	355
'36 PLYMOUTH 4 dr. sedan, heater..	265
'35 PLYMOUTH 5 pass. sedan.......	170
'35 FORD sedan, heater	145
'33 PLYMOUTH 4 door sedan.......	115
'33 AUBURN sedan [2]	95
'32 FORD sedan	65
'32 FORD coupe	60
'31 CHEV. 4 door sedan	35
'30 DODGE 4 door sedan...........	30
'28 FORD tudor	20

100 MORE. ALL MODELS.
$10 DOWN, UP TO 24 MOS. ON BAL.
WRITTEN GUARANTEE.
Sunnyside Auto Co.
AUTH. DE SOTO-PLYMOUTH DEALER.
4511 N. LINCOLN-AV.
4428 N. WESTERN-AV.

Broadway Buick
25 YEARS YOUR BUICK DEALER.
Buick '39 Spec. trk. sed.. $745
Buick '38 Spec. sedan.... 575
Buick '37 Spec. 4 d. sed. 495
Buick '36 Spec. 4 d. tk. sd. 375
Chev. '37 Mast. de l. sed. 395
Chrys. '37 Airf. 4 d. sed. 450
De Soto '37 cust trk. sed. 373
Dodge '37 4 dr. trk. sed. 395
Ford '38 trunk sedan.... 395
Nash '38 -6 trunk sedan. 550
Olds. '36 trunk sedan.... 293
Packard '38-6 trk. sed... 575
Pontiac '36 trunk sedan 295
Stude. 36-6 4 dr. trk. sd. 325
MANY MORE FINE VALUES.
5701 BROADWAY

RUBY SPECIALS
'31 Chrysler 4 door sedan; excellent paint; fine condition $115
'33 Dodge 4 door sedan................... 145
'31 Ford coupe 65
'30 Ford roadster 45
'34 Stude. 4 door sedan.................. 125
'32 De Soto Brougham..................... 75
'29 Ford Tudor sedan..................... 35
'32 Ford Victoria coupe.................. 85
'35 Ford Fordor sedan.................... 145
'33 Ford Tudor sedan; clean............... 95
'34 Plym. 4 door sedan................... 195
'36 Ford Tudor trunk sedan............... 245
RUBY CHEVROLET, INC.,
7158 STONY ISLAND. DOR. 2306.

To the Man with a Job
$5.00 DOWN
'35 PONTIAC coupe .... $18.43 mo.
'35 CHEV. coach.............. 17.20 mo.
'33 BUICK 2 dr. trk.; radio...... 14.83 mo.
'33 CHEV. coach; radio........ 11.94 mo.
'32 PONTIAC R. S. coupe...... 8.99 mo.
'31 PONTIAC 4 dr. sedan...... 6.49 mo.
MANY OTHERS TO CHOOSE FROM.
COLE MOTOR SALES,
POR. 8683. 5806 W. 63D-ST.

PACKARD SPECIALS
'38 PACKARD 6 touring sedan, radio, htr., white wall tires......................... $695
'37 PACKARD 6 touring sedans and 2 dr. sedans, 7 to choose from........ $475-$545
'37 PACKARD 120 coupes and sedans; 6 to choose from................ $475-$575
HILL MOTORS-PACKARD.
640 Madison-st., Oak Park.
4550 Washington. Chicago.

PACKARD '37, $375
Latest de luxe 4 door 5 pass. tour. sedan. Blt.-in trk., rad., htr., defrost., blast horns, flex. str. wh. Orig. fin. See this one for $375. Your car down, balance 2 years. Open Sun.
3939 WASHINGTON

Packard '36 4 Dr. Conv. Sed.
Beautiful green upholstery, original thruout. Car has had very best of care. Radio, heater, all de luxe eqpt. Sacr........ $395
$40 DOWN. $10.32 SEMI-MONTHLY.
PRUDENTIAL,
1637 N. CICERO. OPEN EVES.

PACKARD—'36-120 FORDOR SEDAN.
Orig. blue finish, faultless inside. Sidemounts, h. w. h. If you want a Packard, this is a bargain at MILLER SESSLER, 4834 Diversey.

Plym. '36 Sed., $45 Down
De luxe 4 door, built-in trunk; looks and runs like a new car. Tires and upholstery exc.; large heater, dual equip.; conditioned for winter driving. Exceptional value for $335. Your car or $45 down, bal. $18.55 per mo. incl. complete insurance coverage. CLARK-MAPLE CHEV., 1038 N. CLARK. For 20 years always more for your money.

PLYMOUTH 1938, $465.
Latest 5 pass. compt sedan; beau. black; like new; guaranteed; terms, trade.
DODGE—BENDER-RIEGER, INC.—PLYM.
933 WASHINGTON-BLVD.

Plym. '39 Tudor Trk., $585.
Guaranteed low mileage; beautiful blue; heater; wonderful buy.
10% DOWN, 18 MONTHS TO PAY.
HEROLD-LANDY, 4117 BROADWAY.
[Authorized FORD Dealer.]

Plym. '38 de l. 5 p. sed., $435
Radio, htr.; gun metal gray finish. Beau. Your car down, bal. 12 to 24 months.
AUTO EXCHANGE. 2755 MADISON.

PLYMOUTH 1934, $95.
De luxe 4 door sedan; radio, heater, mechanically perfect; needs some wk.
MIDWAY CHEV., 6450 COTTAGE GROVE.

PLYM.—'35 de luxe trunk sedan, $375. Dual equipment radio, heater. Offered by Chicago's most reliable Plymouth-De Soto Dealer. $75 down. Burke, 65th-S. Western.

PLYMOUTH—'39 DE LUXE TOUR. SEDAN. ORIG. TIRES, FINISH. H. W. H. FINGER tip shift. Very low mileage. Perfect. MILLER SESSLER, 4834 Diversey.

PLYM.—'34 coach; needs motor work; will sell or trade for any car in running condition. Bitt. 7700, Rm. 367 after 8 p. m.

PLYMOUTH—'33 de l. sedan; fully equipp. Exc. cond.; sac. to private party. Dealer. 3717 N. SAWYER. KEYSTONE 5315.

PLYMOUTH—'36 5 pass. tour. sedan; heater, other extras; paint, mech. good. $295. Gerds Motors, Dodge Dealer, 7224 Stony Isl.

PLYMOUTH—Late '37 de luxe sedan; 4 dr., trunk, heater, etc.; excellent cond. $350. Terms, $100 down. 1647 S. Pulaski-road.

PLYMOUTH—1939 standard coupe, practically new; delivered July 1; bargain for cash. Private party. Saginaw 8676.

PLYMOUTH—1937 de luxe 4 door trunk sedan. Perfect as new. Special, $395.
J. A. LAVERY. 6529 COTTAGE GROVE.

PLYMOUTH—'37 5 pass. sedan........... $375
DODGE DEALER,
1010 DAVIS-ST. EVANSTON.

PLYMOUTH—'33 coupe, $95. Also a '35 Plymouth coupe, $195. $25 down. 3535 N. ASHLAND. WEL. 0311.

PLYMOUTH—'38 5 pass. sed.; radio, heater; $395; very cln. Kelly Hudson, 940 N. Clark

PLYMOUTH—'36 de lx. trunk sedan, $250 full pr. 1542 W. Jackson-blvd. Hay. 9045.

PLYMOUTH—'38 del. 4 door sed., priv. Must sell, tms. or trade. Whi. 6464, Apt. 814.

PLYMOUTH—1939 de luxe coupe; like new; low mileage; owner abroad. Vinc. 5466.

PLYMOUTH—'33 4 cyl., 2 dr. sedan.... $95
Southwest Chev., 9220 S. Ashld. Ced. 3500.

PLYMOUTH—'32 "P. B." coupe $65
DODGE DEALER. 5719 BROADWAY.

PLYMOUTH '37—4 dr. del. sed., trunk, rad., heater; gd. cond. Johnson. Lakeview 7117.

PLYMOUTH—'32 sed., economical 4 cyl.. $75
NEWBERRY MOTORS. 1025 N. CLARK.

PLYM.—'36 sed. de l., trk.; htr.; only $200. CAPITOL, Ply. Dlr., 8031 S. Halsted.

PLYMOUTH—'36 de luxe 4 dr. sedan; A1 cond. 7643 South Chicago-av. Sag. 4051.

Pontiac—'36—$375
De luxe 6 cyl. 4 dr. sedan. A real buy.
2235 S. MICHIGAN.

PONTIAC—'38 DE LUXE OPERA COUPE. Radio and heater; like new............ $525
AUTH. DE SOTO PLYMOUTH DLR.
3520 ARCHER.

PONTIAC—Late '38 Master de luxe 8 4 dr. sedan; heater, radio; like new car; private party. P. M. Goodwillie, 1112 E. 47th. Drexel 7914.

PONTIAC—1937 5 PASS. SEDAN......... $425
WARNER PONTIAC SALES,
858 DIVERSEY, CORNER SHEFFIELD.

PONTIAC—'38 6 TRUNK SEDAN, $495. De luxe; 2 door; heater, defroster, etc. MICHAEL MOTORS. 7405 Stony Island.

PONTIAC—'39 4 door trunk sedan. Radio and heater. Driven very little. $645, terms. 2209 S. Michigan-av.

PONTIAC—'34 2 dr.; and Ford '32 coupe. Very good cond. Priv. party. Van. 2020.

PONTIACS—Brand new 1939s—Big discount. BENNETT PONTIAC. 1117 N. CLARK.

PONTIAC—'37 6 cyl. 4 door sedan...... $350
Terms. 3535 N. Ashland. Wel. 0311.

USED AUTOMOBILES FOR SALE.

F-E-L-Z

SHOW SPECIALS

'39 Cadillac 60 Special sedan.	Big sav.
'39 La Salle sport sedan.........	Save
'39 La Salle opera coupe..........	Save
'36 La Salle sport sedan..........	$745
'37 La Salle sport sedan..........	585
'36 Cadillac 60 sport sedan......	440
'39 Chevrolet de l. coupe	530
'37 Olds. T sedan 6	445
'38 Dodge T. sedan de luxe.......	480
'38 Dodge coupe de l.............	479
'38 Packard 8 sedan	645
'36 Dodge 7 pass. sedan	320
'37 Ford 4 door sedan...........	273
'38 Lincoln Z. conv. sedan	875
'35 Packard stand. 8 coupe.......	290
'36 Hudson coupe, like new.......	230

SPECIAL. SPECIAL.
2 Duesenberg 7 pass. custom seds., last model J's. Like brand new.
$500-$750.
50 OTHERS. PRICES LOW AS $75.
FELZ, 1132 Diversey-blvd.
ESTABLISHED 20 YEARS.
OPEN EVENINGS AND SUNDAYS.

M-U-R-P-H-Y
DODGE DEALER
1914-Dependability-1939
USED CAR STORE
'39 CHEV. sedan, R H cpe., low as.. $545
'37 DODGE 4 door sedan, trunk, rad. 345
'39 FORD de luxe sed. Just like new.. 495
'38 BUICK small 8 sedan, trk., rad... 595
'36 CHRYS. 6 cyl. cpe., o'drive, R., H. 325
'39 PLYM. sedan, de luxe, htr., trk.. 575
OPEN EVES. AND SUNDAY.
'36 Dodge sed.. $295 | '37 Pontiac sed. $395
'35 Stude. 6 cp. 195 | '35 Terra. sedan. 195
'36 Pont. 6 cp. 275 | '36 Plym. sed.. 275
'36 Laf. sed.... 275 | '38 Dodge sedan. 445
'33 Dodge cpe. 145 | '35 Pontiac sed. 265
'36 Ford sedan. 245 | '31 Buick sedan. 75
45 Others, All Priced Low
YOUR CAR OR 10% DOWN
2720 N. Cicero

DAVIES STORAGE
Warehouse-Showroom
NOTHING DOWN
or Small Down Payment
IF YOU HAVE A JOB.
Free State-City Licenses.
ABOUT 200 CARS TO PICK FROM. '31S TO '39S. PRICES $40-$775. 'MOST EVERY MAKE — SEDANS, COUPES, CONVERTIBLES. CHEAPEST SMALL LOAN LEGAL INTEREST RATE ONLY.
CASH — TRADE — TERMS.
2209 S. MICHIGAN

'37 GRAHAM 4 dr. Crusader sedan ... $275
'35 Ford tudor; mechanically perfect. $150
'33 Ford tudor; immaculate $95
SUPERIOR MOTOR SALES.
"Southwest Side's Oldest Chevrolet Dealer."
6943 S. HALSTED. ENG. 2400.

REAL BARGAINS.
'36 Cadillac coupe, series 70.
'37 Cadillac touring sedan, series 60.
9 W. KINZIE-STREET.

PONTIAC '37, $375
De luxe 5 pass. touring sedan; built-in trunk, radio, heater, defroster, blast horns, orig. finish like new. Sacrifice for $375. Your car down, balance 2 years. Open Sun.
3939 WASHINGTON

P-O-N-T-I-A-C-S—1939.
Brand New—$200 Discount.
1939 PONTIAC SEDAN; TRUNK...... $695
1938 PONTIAC SEDAN; TRUNK.... 545
1937 PONTIAC SEDAN; TRUNK.... 395
1936 PONTIAC SEDAN; TRUNK.... 295
FITZPATRICK PONTIAC DEALERS.
7727 S. ASHLAND.

PONTIACS. PONTIACS.
'39 PONTIAC de l. 4 door trunk sed. $675
'38 PONTIAC de luxe trunk sedan.... 535
'37 PONTIAC de luxe trunk sedan.... 395
'36 PONTIAC de luxe trunk sedan.... 285
'33 PONTIAC de luxe sedan 125
GROSSINGER PONTIAC, INC.
2658 LAWRENCE-AV.

Pontiac '38 Trk. Sed., 6 Cyl.
RADIO, HEATER, DE L. 1 OWNER.
Cut to $525
SOUTH SHORE BUICK, INC.,
7320 STONY ISLAND. MID. 6403.

PONTIAC—'38 6 de luxe coupe; radio, heater; brand new tires; like new......... $499
We Trade, Up or Down
FORD-MERCURY-ZEPHYR DEALER.
Stallworth, 7400-16 Stony Is.

PONTIAC—1939 SEDAN, 2-door, in gleaming black. Here is a car that looks like new today. No one could ever tell it had been driven a mile; equipment includes heater, many convenient extras. Unusual value at only $695. STUDEBAKER BRANCH, 3822 LAWRENCE.

REO—'35 6 cyl. 4 dr. trunk sedan. Equipped with radio, heater. Perfect cond. Terms and trade. 2235 S. Michigan. Vic. 0330.

Stude. '39 Commander, $695
De luxe 4 door sedan, black, air conditioned, heating system, overdrive.
Stude. '39 Champion, $595.
4 door de luxe sedan. A beauty.
LARSON MOTOR SALES.
AUTH. STUDEBAKER DEALER.
3924 N. WESTERN.

STUDE., 1937
coupe; radio, heater; perfect $395
Frank Lynch Buick Co.
5330 IRVING PARK-BLVD.
Ph. Mulberry 1800. Open Sun. to 11 p. m.

STUDEBAKER 1938 PRESIDENT CRUISING SEDAN—A beautiful, expensive looking car in luxurious Pilgrim gray, 4 door with radio, heater, overdrive, seat covers, etc. Looks like new today and the motor is smooth and powerful. Specially priced at $595 for quick sale. STUDEBAKER BRANCH, 1836 RIDGE, EVANSTON.

STUDEBAKER 1935 PRESIDENT DE LUXE SEDAN. Cruising model with heater, chromium wheel rings, banjo type steering wheel, loads of extras. In excellent condition throughout. Real bargain at $285. STUDEBAKER LOT, 7701 STONY ISLAND.

Stude. '36 de l. t. sedan, $295
6 cyl. 4 door. A real buy for some one. Your car down, bal. 12 to 24 months.
AUTO EXCHANGE. 2755 MADISON.

STUDE.—'39 champion; 4 dr. trk. sed. Barg. NASH SALES, Inc., 2251 S. MICHIGAN.

TERRAPLANE—Lt. '36 2 dr. sed.; trunk; gd. cond.; must sac.; pri.; $215. Arm. 2477.

TERRAPLANE—'37 coupe; radio, heater; $345; like new. Kelly Hudson, 940 N. Clark

TERRAPLANE—'36 tudor sedan, $225. Htr. Must sell. Priv. pty. 1425 W. 72d-pl., 2d.

AUTOMOBILE HOUSE TRAILERS.

For Sale.

SEE THE 1940 MODEL
SCHULT HOUSE TRAILERS.
7 new floor plans.
New interior refinements.
Amazing new chronite exteriors.
Masonite exteriors optional.
27 new features, best values ever.
America's biggest trailer display.
SCHULT-CHICAGO TRAILER SALON.
2545 South Michigan-av. Open evenings

SCHULT INDIAN CHICAGO—New and used; 2 rm. effects, $100-$1,000; reas. dn. payments; bal. like rent; we finance all sales. 7424 Stony Isl. Dor. 5000. Op. eves.-Sun.

1937 GLIDER—Used; $275; small down payment, balance monthly; trade. 8106 Joliet-road [U. S. Highway 66], Lyons, Ill.

USED house trailer; good cond.; sleep 2; reas. Mr. Dieffenbaugh, 5441 S. Harlem.

AUTOS, TRUCKS TO RENT.

NEW Chevrolet passenger car — Chevrolet, G M C panel or stake trucks, ½ to 2 tons. Rent without driver by day, week, year; low rates. DELaware 7272.

RENT A TRUCK by hour, day, week, year. ½ to 2 ton panel; stake bodies without driver; low rates. Harrison 4806.

WILL buy truck to suit your business. Expd. del. or distribution. Lak. 7996.

1939 BUICK for priv. hire by chauffr., wht., many yrs.' exp. Address P E 89, Tribune.

WANT steady or part time hauling for 2 1½ ton trucks. 2011 S. Throop. Sea. 7868.

AUTO TIRES.

NEW U. S. Royal 2ds—Save to 50%.
SERLIN TIRE CO., 1400 S. Michigan-av.

MOTOR TRUCKS.

For Sale.

PRICED RIGHT
SOLD RIGHT
GMC '37 F-33 tractor, D. P. axle... $1,050
GMC '37 2½ ton tractor, D. P. axle.. 750
GMC '39 1½ ton short wheel base... 675
GMC 2 ton dump, 3 yards 575
GMC '38 1½ ton, 131 inch chassis, cab 475
GMC '38 1 ton chassis, cab......... 425
DIAMOND T. Wheeler, 2,000 gallon oil tank; like new tires; pump......... $1,100
STUDEBAKER '37 2 ton, C.O.E. trac. 575
CHEV. '39, 131 inch chassis, cab..... 475
DODGE '36 2 ton, short wheelbase... 400
INTERNATIONAL ½ ton pickup... 275
FORD DUMP, 2 yards 265
DODGE school bus; bargain 200
INTERNA., 1 ton with peddler body. 195
Best stock of used panel trucks in town; ½ to 1½ ton, all makes and models, being sold at real bargain prices.
General Motors Used Trucks
2 FACTORY BRANCH STORES
1700 W. PERSHING. VIR. 1700.
3047 N. CALIFORNIA. IND. 2700.
OPEN SUNDAY 10 A. M. TO 2 P. M.

"Ruby Has the Trucks"
Divco step in and drive milk and bakery trucks .... $ 95
'36 Chev. sedan delivery 175
'33 Chev. ½ ton panel.................. 95
'30 Dia. T insulated panel 125
'36 Ford. 131 w. m., C. & C. duals..... 195
'36 Chev. ½ ton panel. Special body.. 245
'37 Ford sedan delivery................ 295
'34 Chev. ½ ton panel.................. 145
'30 Reo 3 ton C. & C., duals........... 95
'37 Chev. sedan delivery 245
Many other makes and models.
RUBY CHEVROLET, INC.,
7158 STONY ISLAND. DOR. 2306.

PICKUPS—HIGH STAKES.
TRY AND BEAT THESE PRICES.
1935 FORD pickup, a steal.......... $145
1935 FORD 1½ ton 157 in. stake 185
1935 CHEV. 1½ ton stake, clean. 215
1936 CHEV. 1½ ton high stake.. 275
1937 FORD 1½ t. 157 in. hi. stk. 475
1938 FORD 85 ½ t. pickup, cln. 395
1938 CHEV. 1½ 157 in. cab and chassis, duals, 10 ply tires, helpers.
HURRY! TAKE YOUR PICK!
RAY TENNES MOTOR CO.,
2437 MILWAUKEE.
2451 N. SACRAMENTO.

LITSINGER'S
NOVEMBER TRUCK SALE
30 day guar.—2 day money back guar.
'37 International 1½ ton panel, dual wheels, color green, No. 557......... $395
'39 Ford, 134" panel, dual wheels, 2 speed axle, color green, No. 437.... $645
'37 Ford 131" panel, dual wheels, color red, A1 cond. No. 570............... $395
925 W. Jackson. Hay. 6565.
20 yrs. Auth. Ford, Mercury, L.-Z. Dealer.

BETTER TRUCK VALUES.
Dodge '36 1 ton panel; 10 to choose from. Exc. mech. cond., tires, bodies A1..... $285
Chev. '38 ½ ton panel, like new...... $385
Chev. '36 157" stake body, duals, rec. $345
Chev. '33 ½ ton panel, exc. cond...... $165
Ford '37 ½ ton pick-up, recond. $265
Also 75 others to choose from.
All makes, wheelbase, body styles.
Clark-Maple Chevrolet
940 MILWAUKEE-AV.
Auth. Chevrolet Dealer for 20 Years.

MACK E. M. TRACTOR.
New 9.00 tires, air brakes; fully reconditioned; low mileage; attractively priced. Many others similar bargains.
MACK FACTORY BRANCH,
3300 S. WENTWORTH.

B. & W. SPECIALS.
30 Stakes, Dumps, Panels.
B. & W. FORD. 907 W. 35TH-ST.

Attention, Coal Haulers!
J. A. LAVERY HAS DUMP TRUCKS FROM 2 TON UP. LOWEST PRICES.
FORD DLR. 6529 Cottage Grove.

CHEVROLET—LATEST '36 1½ TON. Long w. b. stake, dual wheels, good tires; runs good; only $325; terms, trade.
933 WASHINGTON-BLVD.

CHEV.—'38 157 C. & C. duals, 8 ply tires; reconditioned, O. K.'d............ $100 down
49 others, all body styles.
Southwest Chev., 9220 S. Ashld. Ced. 3500.

FORD '36, 6 wheel Thornton dump, 7 yd. body; Westinghse. air brakes; $300 dn. or trade for car. 1543 W. 51st. Sard.

INTERNATIONAL, CHEV., FORDS, G. M. C. All models. 140 S. Western-av. See. 8300. Perfect Mtrs. 1230 S. Ashland. Can. 9767.

DODGE—1937 ½ TON PANEL.
Call Virginia 0210.
AUTOCAR TRUCKS. 1716 W. PERSHING.

USED TRUCKS 100 to choose from; all makes all models. Name your price. 3148 OGDEN-AVENUE.

TRACTOR—Chevrolet '39 825-20 rear dual tires. Looks like new. Hart Motor Sales. Truck Dept., 4636 W. Madison-st.

BEDFORD has 50 good used trucks to sell. All types. Offers taken. E-Z terms. Showroom, 2647 Cermak-rd. [22d-st.]

TRACTOR—2T 825-20 new tires with 5th wheel and hand controls. Hart Motor Sales Truck Dept., 4636 W. Madison.

10 FT. panel body—Like new. Reasonable. Private owner 1500 W. Grand-avenue.

AUTO. car dump; good condition. 455 N. Crawford-avenue.

FORD—1934 V-8 ½ ton panel truck, cheap. Schenck, 1932 Winona. Long. 0790.

PRICED TO SELL—9 trucks; all makes. FEDERAL-LE MOON, 849 N. KEDZIE-AV.

'34 FORD stake, 1½ ton; just overhld., 157 in. whl. b., dual whls. $200. 3722 Southport.

CHEVROLET—'38 panel body; ½ ton; needs metal work; $225. 1317 S. Pulaski.

TANK Truck—750 gallons, '36 Ford chassis; exc. con. 3515 W. Grand-av.

CHEV.—'32 ½ t. panel, special at......... $95
Southwest Chev., 9220 S. Ashld. Ced. 3500.

1 TON DODGE truck, '33, gd. cond.; panel body; $100. 868 N. Hermitage. Hay. 7705.

CHEV.—'32 1½ ton stake body truck. Sacrifice $85. 2500 Washington-boulevard.

HENDRICKSON 6 wheeler chassis. Exc. cond. KELLER. 3315 Archer. Laf. 2004.

Truck Trailers.

10 USED trailers for local and long distance hauling; priced from $250 up; ALSO several good buys in used tractors. Commercial Truck & Truck, 700 W. Root.

MAN TO BUY TRACTOR—Short haul with cont. Midway Transit Co. 2029 W. Hubbard.

MAN—To buy tractor or trailer; short haul. App. $200 wk. 2 yr. cont. 2512 Archer.

Wanted.

DUE to increase in business, we have several good openings for men able to furnish late model tractors with sleeper cabs. Yearly contract given to those who qualify. Apply between 9 a. m. and 5 p. m. or write Monark Motor Freight System, Inc., 2299 S. Lumber-street.

NET FROM CONTRACTOR APPROX. $1,000 per month; long contract; steady work; return loads. Bonded carrier. See us for unit terms. Car as part payment. Commercial, 700 W. Root. Yards 7115. Open Sunday.

GARAGES—FOR SALE AND TO RENT.

GARAGE—50X100—TO RENT.
Opportunity For Selling Cars. No Auto Agency in Town. Best location in one of Chicago's best suburbs. Pop. 9,000. Tenant must have A1 references. Rent adjustment pending development. Allen B. Owen, Riverside, Ill. Phone 6225.

TRUCKING GARAGE — 16,500 sq. ft., no columns; near loop; priced for quick sale. Terms. Possession now. 1211 W. Harrison. John C. Bowers Co. Longbeach 8833.

GARAGE—35 car; well established; good paying prop.; must sell. Ph. Spaulding 0191.

TERMS OF SUBSCRIPTION OF THE TRIBUNE

Order for mail subscription must be accompanied by remittance to cover.

Rates in Illinois [outside Chicago], Indiana, Iowa, Michigan, and Wisconsin:

Daily without Sunday, one year, $5.00; six months $2.50; three months, $1.25; two months, $1.00; one month 50 cents.

Daily, with Sunday, one year, $12.50; six months, $6.25; three months, $3.15.

Sunday only, one year, $7.50; one month, $1.00.

Rates of subscription in postal zones 3 and 4 [measured from Chicago] outside of Illinois, Indiana, Iowa, Michigan, and Wisconsin:

Daily, without Sunday, one year, $7.80; one month, $1.00.

Daily and Sunday one year, $15.00; one month, $2.00.

Rates of subscription in zones 5, 6, 7, and 8 [measured from Chicago], Canada, and Mexico:

Daily, without Sunday, one year, $12.00; one month, $1.50.

Sunday only, one year, $7.50; one month, $1.00.

Daily and Sunday, one year, $19.50; one month, $2.50.

Foreign: Daily Tribune only, $25.00 per year; with Sunday, $42.00 per year.

Give postoffice address in full, including county and state. Remit in express money order, draft or in registered letter at our risk to The Tribune company, publishers, Tribune square, Chicago.

We cannot be responsible for currency sent thru the mail.

Persons wishing to take The Tribune by carrier may order it by postal card or telephone Superior 0100. When delivery is irregular, make complaint.

All unsolicited manuscripts, articles, letters, and pictures sent to The Tribune are sent at the owner's risk, and The Tribune company expressly repudiates any liability or responsibility for their safe custody or return.

MEMBER OF THE ASSOCIATED PRESS.

The Associated Press is exclusively entitled to the use for publication of all news dispatches credited to it or not otherwise credited in this paper, and also to the local news published herein.

All rights of republication of special dispatches herein also are reserved.

Stress National Defense as City Observes Armistice Day Today—Actual Picture of German Air Raid on Scotland

Miss Charlotte Rexstrew, University of Chicago homecoming queen, presented at student dance last night.
[TRIBUNE Photo.] (Story on page 6.)

Actress Constance Bennett in Cleveland as she told plan to divorce third husband, the Marquis Henri de la Falaise.
[Associated Press Wirephoto.] (Story on page 14.)

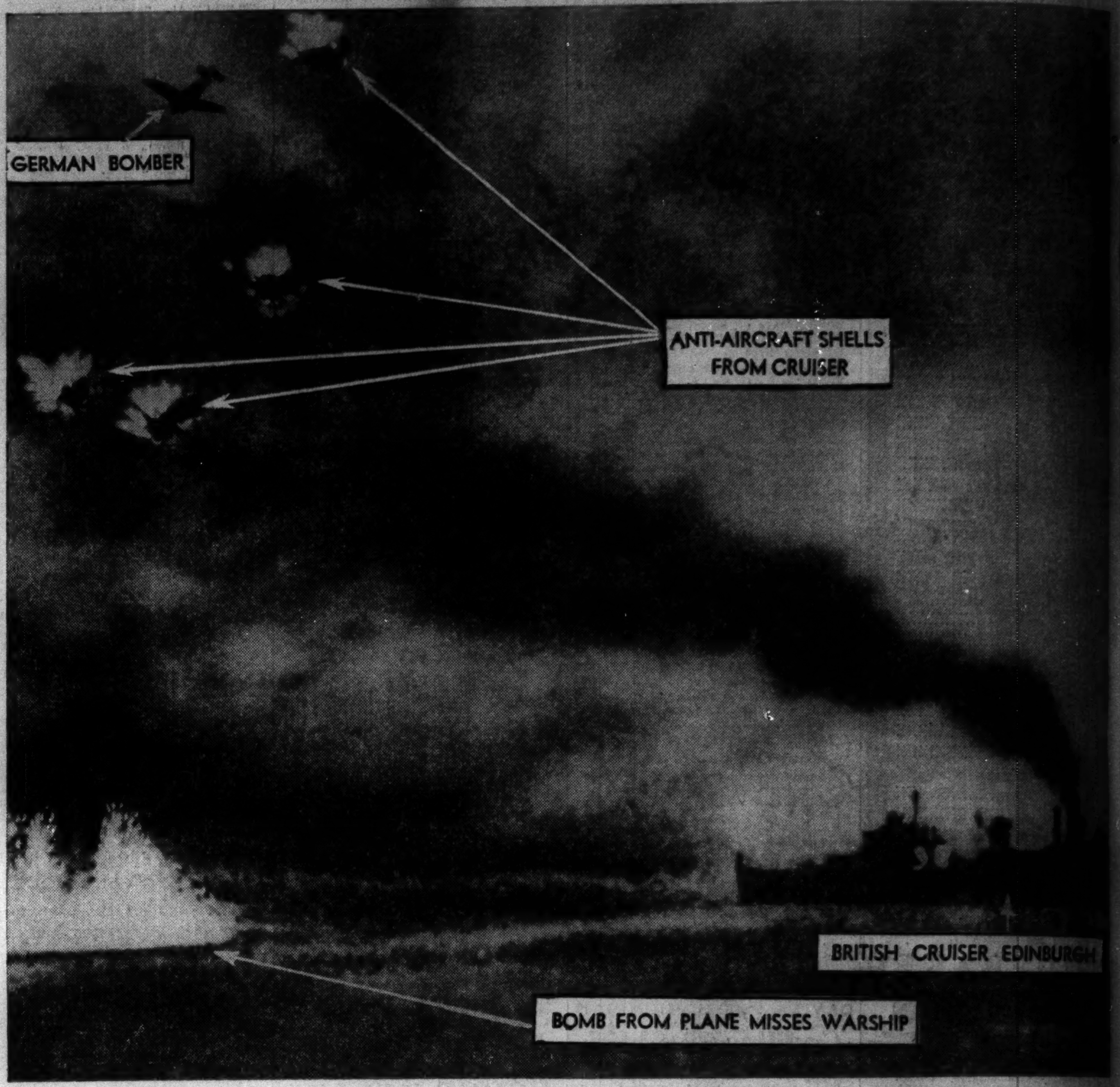

[Associated Press Wirephoto: Received in New York yesterday on Clipper plane.]

Actual picture, according to British censor, of German air raid on Firth of Forth on Oct. 16. Bomb fragments caused seven casualties on the cruiser Edinburgh. The admiralty claimed to have downed four of the 10 to 12 raiding planes.

[TRIBUNE Photo.]

Lake View High school students in Armistice memorial service for school's 20 men and one woman who gave lives in world war. Left to right: Bugler Eugene Unterschutz, Patsy Wise, Shirley Maehl, and Marjorie Nelson. (Story on page 2.)

[Associated Press Wirephoto: Sent yesterday from London by radio.]

Members of crew of American freighter City of Flint aboard the ship at Bergen, Norway, after series of adventures which included capture of ship by German raider, trip to Russia, and release by government of Norway.

Gen. Charles P. Summerall (left) pleaded at Union League club last night that America stay out of Europe's wars. With him are (left to right) Ferre C. Watkins, Lieut. Gen. Stanley H. Ford, Maj. Gen. Frank Parker, and Col. R. R. McCormick.
[TRIBUNE Photo.] (Story on page 1.)

[Acme Telephoto: Sent yesterday from London by radio.]

The French steamer Bretagne heeling over before sinking after submarine attack in the Atlantic on Oct. 16. The vessel was bound for France from the West Indies. It carried 124 passengers, 14 of whom were killed.